

Observation Notes **A** 319 4/19 9:4-10:05

<p><b>A – Activities are goal directed set of actions – things which people want to accomplish</b></p>	<p><b>E – Environments are the entire arena where activities take place</b></p>	<p><b>I – Interactions between a person and someone else, then building blocks of activities</b></p>	<p><b>O – Objects are building blocks of the environment, key elements sometimes put to complex or unintended uses, changing their function, meaning and context</b></p>	<p><b>U – Users are the occupants, the people providing the behaviors, preferences, and needs</b></p>
<p>At first everyone working quietly on their own; @ 9:20 switching w/ other class → some switching just everyone.</p> <p>Alpha switch → Giving them a quiz</p> <p>During small groups; teacher standing behind desk working on computer</p> <p>Then using smart board as a timer to do quiz.</p>	<ul style="list-style-type: none"> <li>• Desks/chairs layout seems a little tight.</li> <li>• Lights full on; blinds lowered &amp; closed                     <ul style="list-style-type: none"> <li>- Sunny outside in up position</li> <li>- Could probably have just 2 lamps on @ least w/ blinds opened more.</li> </ul> </li> <li>• Breaking up into groups gets a little noisy.</li> <li>• During instruction heavy than slight then of HVAC → audibility group</li> <li>• Also didn't notice any noise from outside or adjacent spaces while in classroom.</li> <li>• After small groups, noticed one girl leaning herself → didn't seem warm → maybe more heavily think.</li> </ul>	<p>During switch → light handed interaction among students w/ teacher</p> <ul style="list-style-type: none"> <li>• Giving quiz</li> <li>• Small groups                     <ul style="list-style-type: none"> <li>→ Studying together in pairs</li> </ul> </li> <li>• Must point to w/ some place besides desks but limited locations around room perimeter gets crowded &amp; noisy</li> </ul>	<p>Noted that a piece of cardboard was used hanging @ edge of a diffuser to block air from getting to clay model projector.</p> <ul style="list-style-type: none"> <li>• Some using books for backpacks                     <ul style="list-style-type: none"> <li>- So me hanging on hat of chair</li> <li>- a few on floor.</li> </ul> </li> <li>• Noticed one kid leaning chair back</li> <li>• Paper towel at dispenser &amp; soap right next to sink → guard.</li> <li>• Standard pole loads → don't notice extra loads</li> <li>• Clock likely not visible from teacher desk.</li> <li>• "View" of teacher desk from Occ. Some likely partially blocked by light fixture</li> </ul>	<p>19 ← Students in classroom while observing → Beta switch</p> <p>10 boys ; 9 girls</p> <p>Mix of short sleeve, long sleeve, &amp; pull-overs or zip-up hoodies; some coats draped over chairs</p> <p>• Most wearing hood pants/jeans (2) m<sup>(b)</sup> shorts</p> <p>(1) female teacher → blouse/sweater jeans</p> <p>→ similar betw alpha switch</p> <p>After switch 11 girls ; 14 boys</p>

319 ④ 4/19

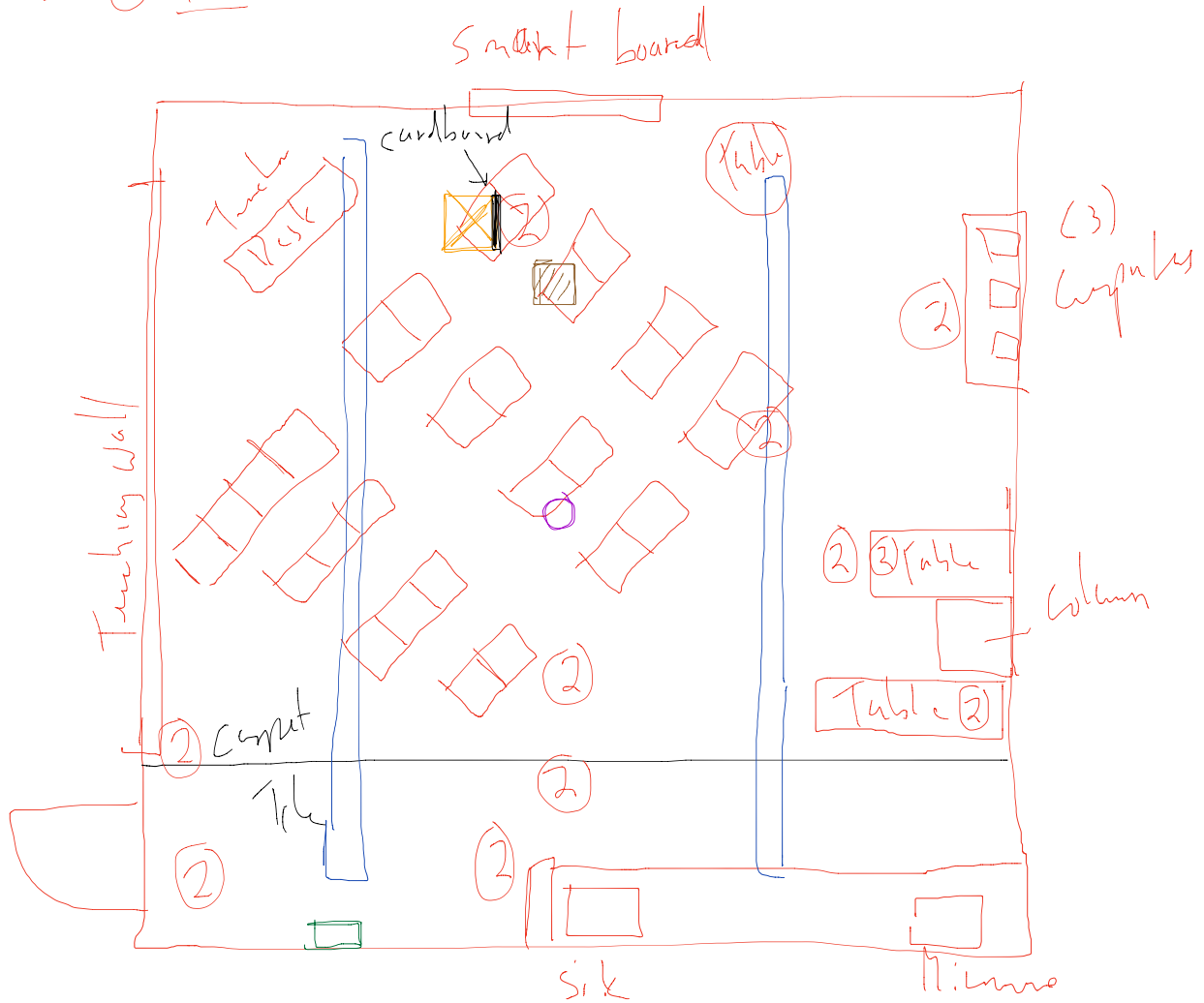

▭ → suspended fixtures

□ - clock

○ - occupancy sensor

⊗ - Projector    ⊠ - litterbox

① - location of small group or chat joint study & # of students

Observation Notes 129 (5) 4/19 10:15-10:50

<p><b>A – Activities are goal directed set of actions – things which people want to accomplish</b></p>	<p><b>E – Environments are the entire arena where activities take place</b></p>	<p><b>I – Interactions between a person and someone else, then building blocks of activities</b></p>	<p><b>O – Objects are building blocks of the environment, key elements sometimes put to complex or unintended uses, changing their function, meaning and context</b></p>	<p><b>U – Users are the occupants, the people providing the behaviors, preferences, and needs</b></p>
<p>• Came in during the middle of small group reading</p> <p>• Then moved to small group science - observing larvae</p> <p>• Kids putting things away in cabinet</p> <p>• Other class going back to their own room.</p>	<p>Lights still on; blinds lowered &amp; closed in up position &amp; sunny outside.</p> <p>Room is dim &amp; slightly stuffy, at least by exterior wall. - Cooler when I went walking between exterior wall &amp; corridor door.</p> <p>• Pretty crowded w/ both classrooms in here during small group activities</p> <p>- Imagine that impacts thermal comfort as well</p> <p>• Fairly noisy w/ anyone in here; adjacent classroom may hear this. Corridor door closed. Door open to adjacent classroom</p> <hr/> <p>Primary Wing Corridor: 7'-6" - 8'-0" - probably don't fit w/ any furniture → would make passing difficult.</p> <hr/> <p>Corridor from main entrance past gym/catheterium to Intermediate Wing: ≈ 10'-0"</p> <hr/> <p>Intermediate Wing Corridor: ≈ 8'-0" - maybe slightly wider than primary.</p>	<p>Kids interacting w/ each other in small groups &amp; w/ (2) teachers</p> <p>• Little crowded @ cubbies when they put stuff away (cubbies stacked 3). but make it work.</p>	<p>Most backpacks hung on hooks; a few on floor. ; coats/jackets hung over chair backs, or on seat on floor. Makes things crowded</p> <p>Teacher probably can't see clock from desk (can if she turns around to look)</p> <p>• Light fixture probably partially blocks view of teacher for one upony student</p> <p>• Normal plug leads</p> <p>• Was using one of the ultrasonic ant pest controllers</p>	<p>40 students Combined class for science / biology</p> <p>- Mostly short sleeves; some long sleeves → few pullovers</p> <p>• Mostly pants/joans</p> <p>(2) Female teachers</p> <p>- (1) 30's; (1) 50's/60's</p> <p>(1) short sleeve - joans</p> <p>(1) sweat shirt - joans</p>

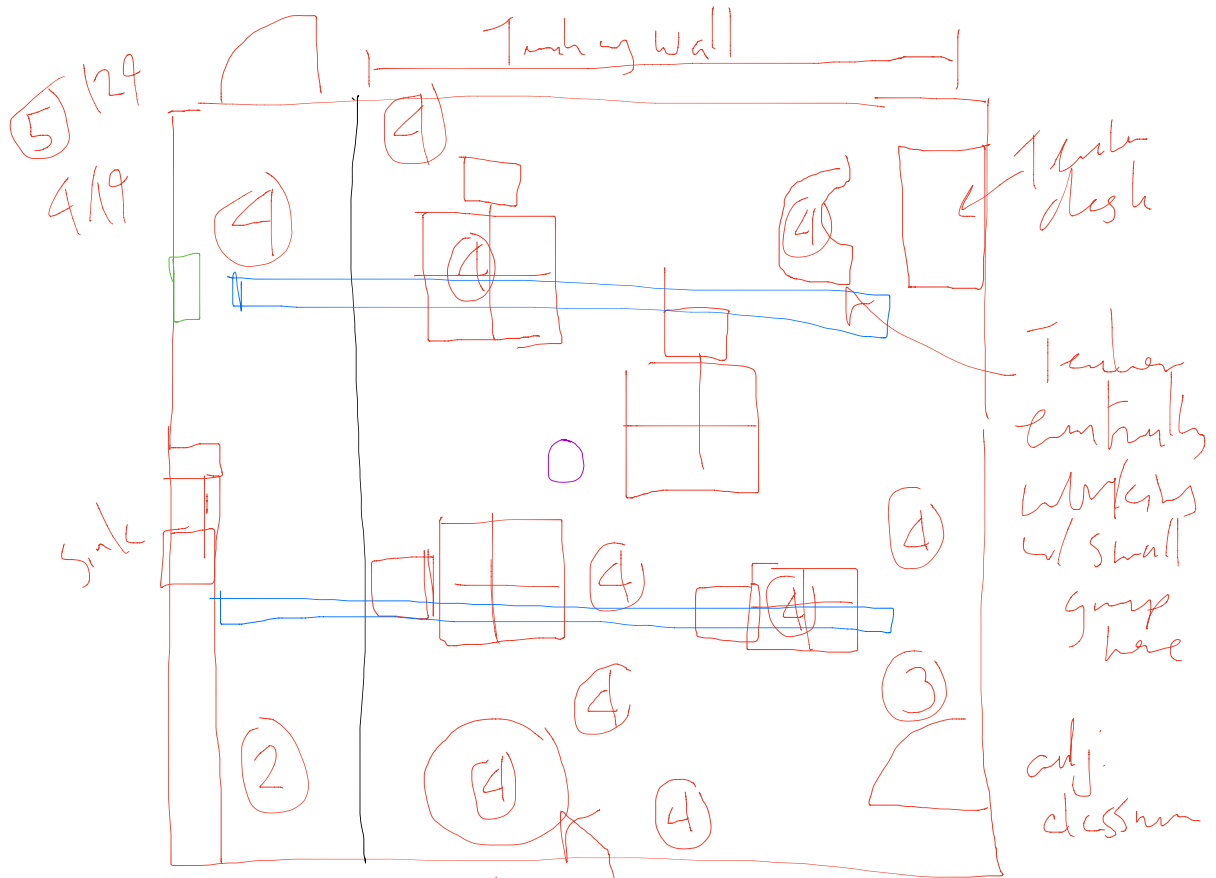

OTHER classroom teacher?  
 EA working w/ small group here

(#) → Small group

- light fixtures
- clock
- occupancy sensor

Observation Notes (6) PE 11:00 AM - 11:20 4/19

<p><b>A – Activities are goal directed set of actions – things which people want to accomplish</b></p>	<p><b>E – Environments are the entire arena where activities take place</b></p>	<p><b>I – Interactions between a person and someone else, then building blocks of activities</b></p>	<p><b>O – Objects are building blocks of the environment, key elements sometimes put to complex or unintended uses, changing their function, meaning and context</b></p>	<p><b>U – Users are the occupants, the people providing the behaviors, preferences, and needs</b></p>
<p>Some activity w/ cone on floor → Relay race. Kids are enjoying the relay race. In Gym or Outside can hear them pretty clearly when they're screaming, cheering their team on. Also can hear the lunch room pretty clearly. Classes across the hall may hear this.</p>	<p>24 x 8" high gap another 1/3 of total height → acoustic paneling type material on (2) long walls (1) short wall • Rest of wall is floorboard &amp; echoey • During activities pretty noisy – probably can hear a bit in Cafeteria • If teacher is facing away from students, harder to understand what is being said. • Temperature is slightly cool but needs to be cool because of the activity</p>	<p>When PE teacher is instructing the whole group his voice reverberates a lot. He may be hard to understand for some students who have any auditory issues (or students who just have trouble focusing).</p>		<p>(2) PE Teachers Males → shorts (1) short sleeve (1) long sleeve</p> <hr/> <p>(34) Students – 2nd graders</p>

⑥

PE

4/14

stage

Partition  
that opens  
up to  
caterina

- Acoustic Material  
up high

10 high bay fixtures  
- Fluorescent?

Observation Notes ⑦ Lunch Room 11:25 - 12:30; 4/19

<p><b>A – Activities are goal directed set of actions – things which people want to accomplish</b></p>	<p><b>E – Environments are the entire arena where activities take place</b></p>	<p><b>I – Interactions between a person and someone else, then building blocks of activities</b></p>	<p><b>O – Objects are building blocks of the environment, key elements sometimes put to complex or unintended uses, changing their function, meaning and context</b></p>	<p><b>U – Users are the occupants, the people providing the behaviors, preferences, and needs</b></p>
<ul style="list-style-type: none"> <li>Getting lunch, eating, talking putting trays away &amp; leaving</li> <li>Kitchen staff refilling condiment carts as needed - periodically coming out to get things from storage room</li> <li>After students leave a table → (3) students wiping tables &amp; seats down</li> <li>Janitor mops the trash containers</li> <li>After everyone gone janitor wipes tables down again &amp; mops</li> <li>Another group comes in c. 12:05</li> </ul>	<p>Lights all on but (1) manual out?</p> <ul style="list-style-type: none"> <li>- At this time of day may not be able to turn them all off but could set lag w/ less lighting → need daylight harvesting</li> <li>• Dist. accumulates outside building sand around perimeter (see photo)</li> </ul>	<p>Lunch staff raises hand → signal to be quiet → this works, though need whistle if needed.</p>	<p>At 11:30 - (5) tables full                  all grade - (1) table by full                  - (1) table 3 kids</p> <p>Instructions for operating partition wall &amp; warnings not to lean on partition wall / good to walk - see walk.</p> <p>Door is left open for a bit as students make their way in → sand probably travels out</p> <ul style="list-style-type: none"> <li>• But there are only a few classrooms near the gym &amp; cafeteria - though one is OT/PT - may not be the best neighbors</li> </ul> <p>2nd grade: By 12:20                  (3) tables full                  (1) table mostly full</p>	<p>4th grade ↓</p> <p>11:30 (2) staff on duty → orange vests                  (1) custodian                  Kitchen staff coming in coat.</p> <p>by 11:40 → students eating when I enter were gone.</p> <p>2nd grade</p>

⑦ LUNCH ROOM 4/19

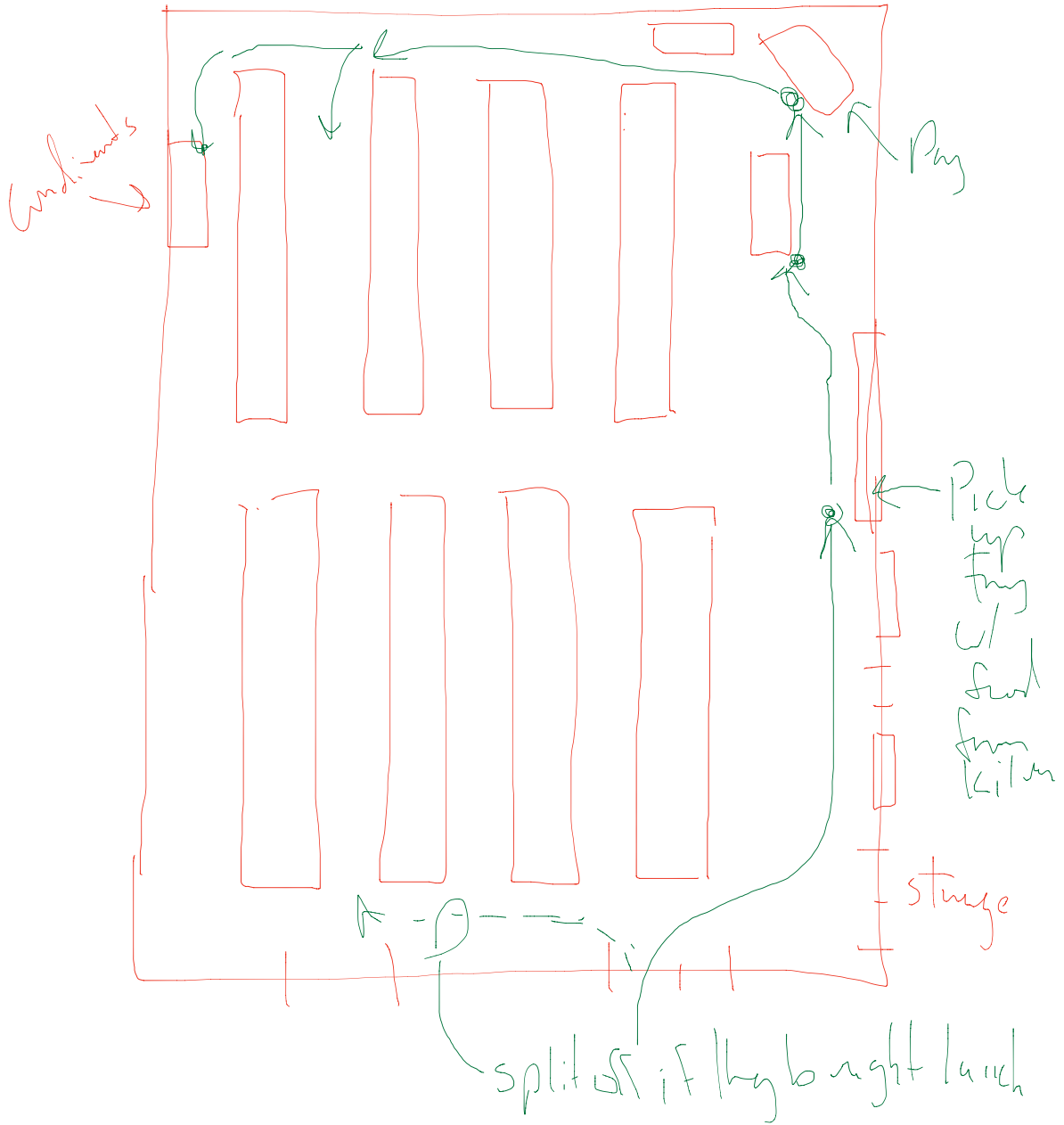



Observation Notes 108 (8) 4/19 1:24-2:28

<p><b>A – Activities are goal directed set of actions – things which people want to accomplish</b></p>	<p><b>E – Environments are the entire arena where activities take place</b></p>	<p><b>I – Interactions between a person and someone else, then building blocks of activities</b></p>	<p><b>O – Objects are building blocks of the environment, key elements sometimes put to complex or unintended uses, changing their function, meaning and context</b></p>	<p><b>U – Users are the occupants, the people providing the behaviors, preferences, and needs</b></p>
<p>Finishing up story time.                      Then moving on to science/geology                      Each group @ table w/ scientist &amp; teacher walking around helping.                      Then finishing fun part of class asking questions of students as well.                      After finishing instruction, then went back to reading rug.</p>	<p>Though couldn't take notes for the 2 of some students.                      Slight hum of HVAC fan but doesn't impact audibility.                      Lights fill in blinds half lowered (mostly closed in dim position) - sunny day                      occupancy sensor view of teacher desk partially blocked by light fixture.                      temp mostly comfortable; maybe slightly on warm side (maybe slightly stale).                      - some kids having trouble focusing or staying awake. So am I.                      Size of room seems generally adequate for number of students @ tables. But haven't seen group activities often yet.                      View of K playground out window but generally not from tables except @ table.                      As classes going by outside; don't notice any sound (while teacher ves in hearing).                      While microphone/sound system does make voice louder, there isn't a directness &amp; timing feel to it. → think the one that is stopped around neck doesn't fit to sound system; just projects from device itself - venting</p>	<p>See Activities for instructional interactions</p>	<p>Only (1) data point too constraints how she can arrange room.                      Teaching Wall → flimsy shelves                      - likes it, but the size, location of smart board &amp; displays for computers greatly limit how room can be configured → need more flexibility.                      At table center there is a pencil sharpener w/ (2) small buckets of sharpened pencils.                      - students periodically come back to get pencil (sharpen) out of (1) bucket &amp; discard old/pencil in other.                      - seem to be the regular play boards - don't even see a microwave.                      - Backpacks stand in cubbies? Not on back of chair or floor. Makes room seem less crowded.                      - Eventually teacher strapped on the portable microphone to use the sound system. → said her voice was being amplified.                      - Used smart board w/ everyone on reading rug. → heard a hum → does a smart board have a CPU fan? → teacher coming up to use smart board                      " seem pretty interested.</p>	<p>(2) students                      • 12 boys / 9 girls                      • Mix of short sleeves &amp; long sleeves                      (1) hoodies                      • Mostly jeans/pants                      (1) Female teacher → long sleeve + jeans                      • Some degree of fidgeting                      - Would U the ball chairs help?                      - chair fidgeting makes more noise.</p>

108  
⑧  
4/19

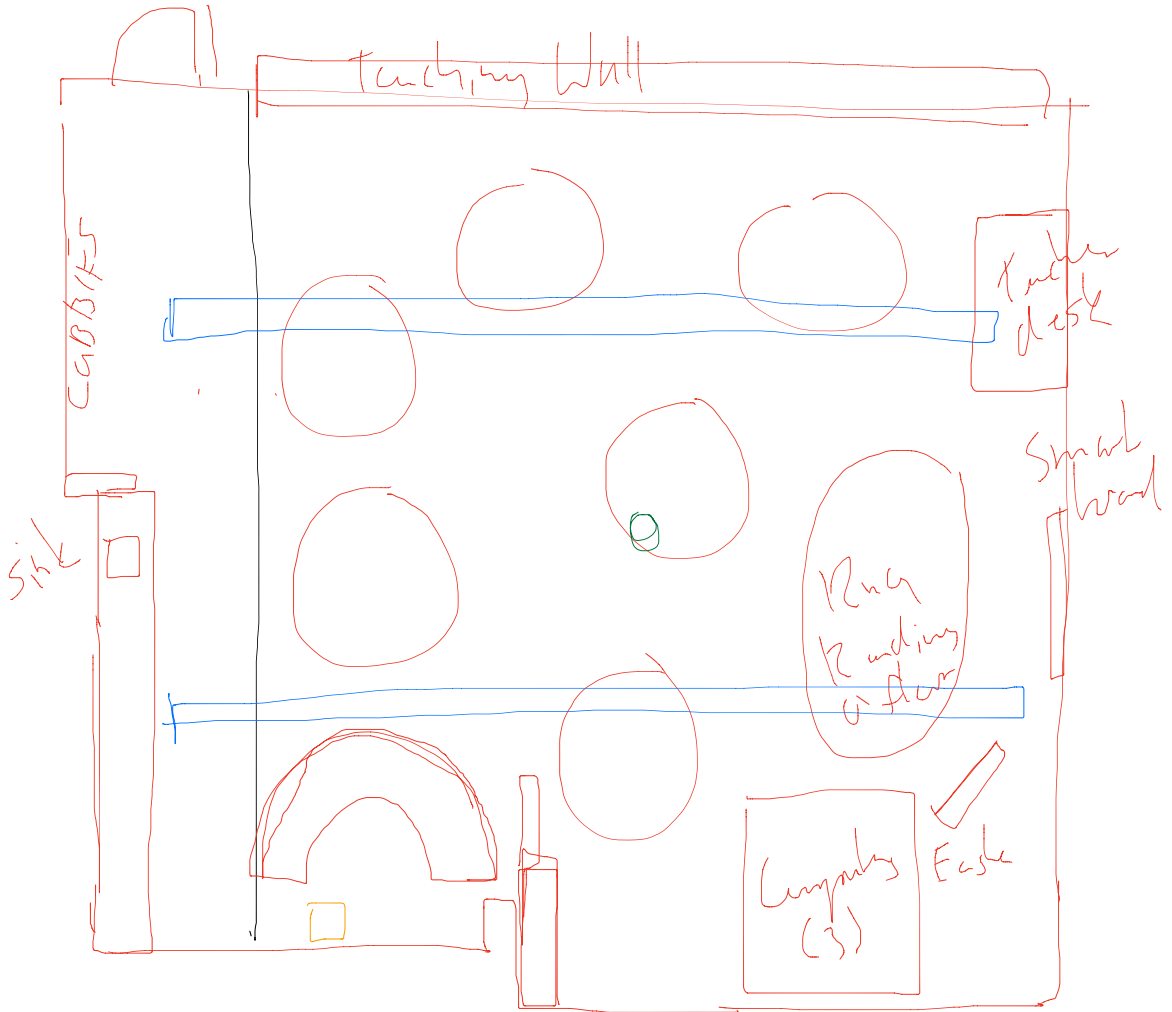

▭ - Lights

○ - 4 chairs  
per table

○ - cylinder sensor

▭ - desk

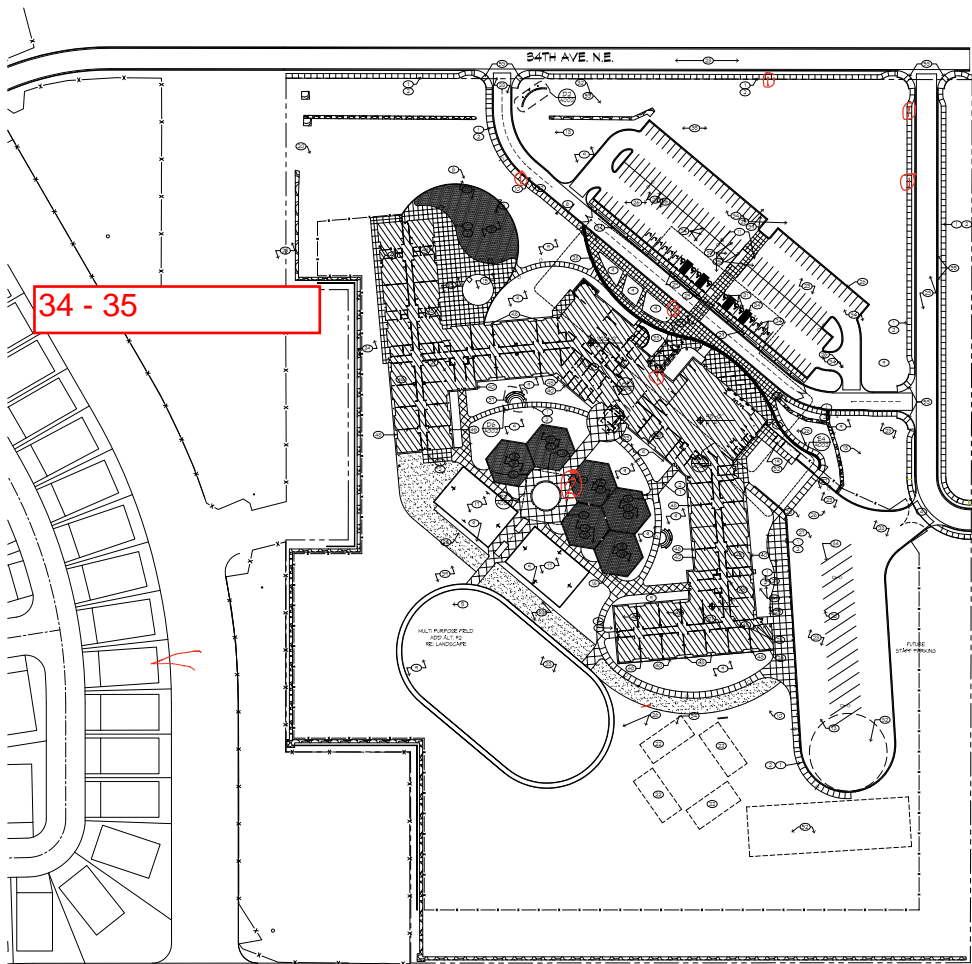

34 - 35

**GENERAL NOTES**

1. SEE LANDSCAPE PLAN FOR DESCRIPTION
2. LOCATION OF UNDERGROUND UTILITIES, INCLUDING WATER, GAS, AND SEWER, TO BE DETERMINED BY FIELD SURVEY AND NOTED ON EXISTING UTILITIES DRAWING.
3. UTILITIES AND SERVICE CONNECTIONS FOR REFERENCE. SEE CIVIL ENGINEERING DRAWING FOR REFERENCE.
4. TO DETERMINE LOCATIONS AND DEPTHS FOR UTILITIES, SEE CIVIL ENGINEERING DRAWING FOR REFERENCE.
5. LANDSCAPE PLAN, SEE CIVIL ENGINEERING DRAWING FOR REFERENCE.
6. VERIFY ELEVATION, HUMP AND DRAINAGE AT PROPOSED DRIVEWAY AND DRIVEWAY ENTRANCE.
7. VERIFY ELEVATION, HUMP AND DRAINAGE AT PROPOSED DRIVEWAY AND DRIVEWAY ENTRANCE.
8. VERIFY ELEVATION, HUMP AND DRAINAGE AT PROPOSED DRIVEWAY AND DRIVEWAY ENTRANCE.

- KEYED NOTES**
1. CONCRETE SIDEWALK, SEE CIVIL
  2. CONCRETE SIDEWALK, SEE CIVIL
  3. CONCRETE SIDEWALK, SEE CIVIL
  4. CONCRETE SIDEWALK, SEE CIVIL
  5. CONCRETE SIDEWALK, SEE CIVIL
  6. CONCRETE SIDEWALK, SEE CIVIL
  7. CONCRETE SIDEWALK, SEE CIVIL
  8. CONCRETE SIDEWALK, SEE CIVIL
  9. CONCRETE SIDEWALK, SEE CIVIL
  10. CONCRETE SIDEWALK, SEE CIVIL
  11. CONCRETE SIDEWALK, SEE CIVIL
  12. CONCRETE SIDEWALK, SEE CIVIL
  13. CONCRETE SIDEWALK, SEE CIVIL
  14. CONCRETE SIDEWALK, SEE CIVIL
  15. CONCRETE SIDEWALK, SEE CIVIL
  16. CONCRETE SIDEWALK, SEE CIVIL
  17. CONCRETE SIDEWALK, SEE CIVIL
  18. CONCRETE SIDEWALK, SEE CIVIL
  19. CONCRETE SIDEWALK, SEE CIVIL
  20. CONCRETE SIDEWALK, SEE CIVIL
  21. CONCRETE SIDEWALK, SEE CIVIL
  22. CONCRETE SIDEWALK, SEE CIVIL
  23. CONCRETE SIDEWALK, SEE CIVIL
  24. CONCRETE SIDEWALK, SEE CIVIL
  25. CONCRETE SIDEWALK, SEE CIVIL
  26. CONCRETE SIDEWALK, SEE CIVIL
  27. CONCRETE SIDEWALK, SEE CIVIL
  28. CONCRETE SIDEWALK, SEE CIVIL
  29. CONCRETE SIDEWALK, SEE CIVIL
  30. CONCRETE SIDEWALK, SEE CIVIL
  31. CONCRETE SIDEWALK, SEE CIVIL
  32. CONCRETE SIDEWALK, SEE CIVIL
  33. CONCRETE SIDEWALK, SEE CIVIL
  34. CONCRETE SIDEWALK, SEE CIVIL
  35. CONCRETE SIDEWALK, SEE CIVIL
  36. CONCRETE SIDEWALK, SEE CIVIL
  37. CONCRETE SIDEWALK, SEE CIVIL
  38. CONCRETE SIDEWALK, SEE CIVIL
  39. CONCRETE SIDEWALK, SEE CIVIL
  40. CONCRETE SIDEWALK, SEE CIVIL
  41. CONCRETE SIDEWALK, SEE CIVIL
  42. CONCRETE SIDEWALK, SEE CIVIL
  43. CONCRETE SIDEWALK, SEE CIVIL
  44. CONCRETE SIDEWALK, SEE CIVIL
  45. CONCRETE SIDEWALK, SEE CIVIL
  46. CONCRETE SIDEWALK, SEE CIVIL
  47. CONCRETE SIDEWALK, SEE CIVIL
  48. CONCRETE SIDEWALK, SEE CIVIL
  49. CONCRETE SIDEWALK, SEE CIVIL
  50. CONCRETE SIDEWALK, SEE CIVIL
  51. CONCRETE SIDEWALK, SEE CIVIL
  52. CONCRETE SIDEWALK, SEE CIVIL
  53. CONCRETE SIDEWALK, SEE CIVIL
  54. CONCRETE SIDEWALK, SEE CIVIL
  55. CONCRETE SIDEWALK, SEE CIVIL
  56. CONCRETE SIDEWALK, SEE CIVIL
  57. CONCRETE SIDEWALK, SEE CIVIL
  58. CONCRETE SIDEWALK, SEE CIVIL
  59. CONCRETE SIDEWALK, SEE CIVIL
  60. CONCRETE SIDEWALK, SEE CIVIL
  61. CONCRETE SIDEWALK, SEE CIVIL
  62. CONCRETE SIDEWALK, SEE CIVIL
  63. CONCRETE SIDEWALK, SEE CIVIL
  64. CONCRETE SIDEWALK, SEE CIVIL
  65. CONCRETE SIDEWALK, SEE CIVIL
  66. CONCRETE SIDEWALK, SEE CIVIL
  67. CONCRETE SIDEWALK, SEE CIVIL
  68. CONCRETE SIDEWALK, SEE CIVIL
  69. CONCRETE SIDEWALK, SEE CIVIL
  70. CONCRETE SIDEWALK, SEE CIVIL
  71. CONCRETE SIDEWALK, SEE CIVIL
  72. CONCRETE SIDEWALK, SEE CIVIL
  73. CONCRETE SIDEWALK, SEE CIVIL
  74. CONCRETE SIDEWALK, SEE CIVIL
  75. CONCRETE SIDEWALK, SEE CIVIL
  76. CONCRETE SIDEWALK, SEE CIVIL
  77. CONCRETE SIDEWALK, SEE CIVIL
  78. CONCRETE SIDEWALK, SEE CIVIL
  79. CONCRETE SIDEWALK, SEE CIVIL
  80. CONCRETE SIDEWALK, SEE CIVIL
  81. CONCRETE SIDEWALK, SEE CIVIL
  82. CONCRETE SIDEWALK, SEE CIVIL
  83. CONCRETE SIDEWALK, SEE CIVIL
  84. CONCRETE SIDEWALK, SEE CIVIL
  85. CONCRETE SIDEWALK, SEE CIVIL
  86. CONCRETE SIDEWALK, SEE CIVIL
  87. CONCRETE SIDEWALK, SEE CIVIL
  88. CONCRETE SIDEWALK, SEE CIVIL
  89. CONCRETE SIDEWALK, SEE CIVIL
  90. CONCRETE SIDEWALK, SEE CIVIL
  91. CONCRETE SIDEWALK, SEE CIVIL
  92. CONCRETE SIDEWALK, SEE CIVIL
  93. CONCRETE SIDEWALK, SEE CIVIL
  94. CONCRETE SIDEWALK, SEE CIVIL
  95. CONCRETE SIDEWALK, SEE CIVIL
  96. CONCRETE SIDEWALK, SEE CIVIL
  97. CONCRETE SIDEWALK, SEE CIVIL
  98. CONCRETE SIDEWALK, SEE CIVIL
  99. CONCRETE SIDEWALK, SEE CIVIL
  100. CONCRETE SIDEWALK, SEE CIVIL

**PARKING CALCULATIONS**

VEHICLE SPACES	145 SPACES
ACCESSIBLE	10 SPACES (MINIMUM ONE VAN SPACE)
TOTAL	155 SPACES

14 BUS LOADING SPACES PROVIDED ALONG BUS PARK.

**SYMBOLS LEGEND**

- TREE SYMBOL
- TREE HEAD LIGHT POLE (SEE ELECTRICAL SITE PLAN)
- SINGLE HEAD LIGHT POLE (SEE ELECTRICAL SITE PLAN)
- LIGHT IN CONCRETE PAVING (SEE ELECTRICAL SITE PLAN)

**PROPERTY LINE**

- STOP SIGN, SEE CIVIL
- ACCESSIBLE PAVING SIGN, SEE CIVIL
- CONCRETE SIDEWALK, PAVING
- CONCRETE SIDEWALK, PAVING
- PEAS

- SITE EQUIPMENT (SEE ENGINEERING SHEET)
  - TRANSFORMER - T
  - 500V METER - 5M
  - PARK METER - PM
  - HOT BOX - HB
  - REGULATION CONTROL - RC
  - FULL BOX - FB
- DATE NUMBER, SEE SCHEDULE E-1/4/1

**Dekker Perich Sabatini**

1001 Highway 40 Suite 100  
Albuquerque, NM 87102  
505 263-1100  
505 263-1101

**RECORD DRAWING**

THIS DRAWING IS THE PROPERTY OF DEKKER PERICH SABATINI AND IS TO BE USED ONLY FOR THE PROJECT AND SITE SPECIFICALLY IDENTIFIED HEREON. IT IS NOT TO BE REPRODUCED, COPIED, OR TRANSMITTED IN ANY FORM OR BY ANY MEANS, WITHOUT THE WRITTEN PERMISSION OF DEKKER PERICH SABATINI.

**Northwest Elementary  
Rio Rancho Public Schools**

Rio Rancho, NM

**REVISIONS**

- ▲
- ▲
- ▲
- ▲
- ▲

**DRAWN BY:** BSK  
**REVISION BY:**  
**DATE:** 12/05/03  
**PROJECT NO.:** 07042  
**DRAWING NAME:**

**SITE PLAN**

**SHEET NO.:** A001  
OF

①

Observation Notes *Pick Up 4/18 3:47-4:15*

<p><b>A – Activities are goal directed set of actions – things which people want to accomplish</b></p>	<p><b>E – Environments are the entire arena where activities take place</b></p>	<p><b>I – Interactions between a person and someone else, then building blocks of activities</b></p>	<p><b>O – Objects are building blocks of the environment, key elements sometimes put to complex or unintended uses, changing their function, meaning and context</b></p>	<p><b>U – Users are the occupants, the people providing the behaviors, preferences, and needs</b></p>
<p><i>Kids still on playground @ 3:47</i></p> <ul style="list-style-type: none"> <li><i>• Some parents in office</i></li> <li><i>• (2) in Brexell Way</i></li> <li><i>• Looks like some cars lining up @ 3:47</i></li> <li><i>→ Keep coming in (1) by U</i></li> </ul> <p><i>34th goes east as a dirt road → some coming &amp; going that way. an other dirt road on east end, south of 34th goes <del>east</del> east. Some going out that way. - Most buses go out this way</i></p>	<p><i>Dismissing out west end (buses), gym, cafeteria, &amp; Front entrance same</i></p> <p><i>most come out front-</i></p> <p><i>Doesn't look like anyone walks; maybe a few were walking/biking</i></p>	<p><i>Not done by 4:15</i></p>	<p><i>Front door still locked @ 3:50</i></p> <p><i>Cars lined up down 34th str. down to traffic light &amp; entrance in road.</i></p> <p><i>Cars also parked on road across- road</i></p> <p><i>Some find spots in lot</i></p>	<p><i>Might be dangerous for kids crossing street @ Light</i></p> <p><i>Staff in orange vests helping direct in front of school</i></p> <p><i>parents still driving in @ 4:09</i></p> <p><i>→ and @ light</i></p>

**Observation Notes** ② Playground 12:40 - 1:10 4/19

<p><b>A – Activities are goal directed set of actions – things which people want to accomplish</b></p>	<p><b>E – Environments are the entire arena where activities take place</b></p>	<p><b>I – Interactions between a person and someone else, then building blocks of activities</b></p>	<p><b>O – Objects are building blocks of the environment, key elements sometimes put to complex or unintended uses, changing their function, meaning and context</b></p>	<p><b>U – Users are the occupants, the people providing the behaviors, preferences, and needs</b></p>
<p>12:49 - 4th grade Went in 12:52 → 2nd grade came out</p>	<p>2nd grade recess</p> <p>Kids e p, use tables under both shade structure</p> <ul style="list-style-type: none"> <li>Swinging @ both swing sets</li> <li>Monkey Bars active</li> <li>• Both Play Equipment</li> <li>• Playing @ Concrete Bleachers</li> <li>• Sitting on bench</li> <li>• Basketball</li> <li>• Trade</li> <li>• Did not use open area that I saw</li> </ul> <p>- Only 8 swings - not enough - always full</p> <p>- Tag is a popular game w/ the 2nd graders</p>	<p>Kids running a lot. Across different sections of the divided playground. Noticed if the concrete barriers were a tripping hazard. Teacher out here indicated that they wasn't really → could count on I heard the # of times someone tripped.</p> <p>Also wage now @ end of year hours maybe lost some of the woodchips.</p> <p>Watched 2nd graders running across boundaries</p> <p>Younger students seem to stay closer to the table while older students venture further out.</p>	<ul style="list-style-type: none"> <li>• Monkey Bars Very Popular</li> <li>• According to One EA have alot of accidents here.</li> <li>• Kids also like to walk/run alongtop of concrete boundaries.</li> </ul>	<p>Usually have (2) to (3) adults watching during recess.</p>

- Toilet paper dispenser & towel dispenser noisy
- Love having the vacancy sign on staff restrooms

↑ Teacher out on the playground passed the above  
two items above

② Playground 4/19

## 17. Appendix F: Energy and Water Performance Data

Elementary School	District	#	Grades	Square Footage/Enrollment				
Elementary School	District	#	Grades	Total Sq. Ft.	Permanent Sq. Ft.	Portable Sq. Ft.	Percent Portable Sq. Ft.	Enrollment
203 Dennis Chavez-UD	APS	1	K-5	83129	68233	14896	18%	660
204 Acoma-UD	APS	2	K-5	49932	49932	0	0%	194
206 Adobe Acres-UD	APS	3	K-5	80741	53861	26880	33%	565
207 Alameda-UD	APS	4	K-5	46089	42729	3360	7%	255
210 Alamosa-UD	APS	5	K-5	76255	50887	25368	33%	679
213 Alvarado-UD	APS	6	K-5	53887	48511	5376	10%	405
214 Apache-UD	APS	7	K-5	60071	53911	6160	10%	427
215 Armijo-UD	APS	8	K-5	59513	55257	4256	7%	393
216 Atrisco-UD	APS	9	K-5	65406	62718	2688	4%	337
217 John Baker-UD	APS	10	K-5	81455	65327	16128	20%	475
219 E. G. Ross-UD	APS	11	K-5	65349	59189	6160	9%	498
221 H.H. Humphrey-UD	APS	12	K-5	59698	47490	12208	20%	480
222 Bandelier-UD	APS	13	K-5	85070	67150	17920	21%	549
225 Barcelona-UD	APS	14	K-5	59593	45257	14336	24%	421
227 Onate-UD	APS	15	K-5	66131	56275	9856	15%	227
228 Bel-Air-UD	APS	16	K-5	75966	60734	15232	20%	385
229 Bellehaven-UD	APS	17	K-5	51904	45632	6272	12%	330
230 Governor Bent-UD	APS	18	K-5	64036	41860	22176	35%	553
231 Kit Carson-UD	APS	19	K-5	76144	54416	21728	29%	546
234 Chaparral-UD	APS	20	K-5	89125	55077	34048	38%	912
236 Chelwood-UD	APS	21	K-5	126308	117348	8960	7%	608
237 Cochiti-UD	APS	22	K-5	52276	44212	8064	15%	289
240 Collet Park-UD	APS	23	K-5	42459	39099	3360	8%	351
241 Comanche-UD	APS	24	K-5	49356	39724	9632	20%	413
243 Coronado-UD	APS	25	K-5	45621	45621	0	0%	279
244 Dolores Gonzales-UD	APS	26	K-5	46492	34844	11648	25%	419
249 Duranes-UD	APS	27	K-5	54919	53127	1792	3%	340
250 Mary Ann Binford-UD	APS	28	K-5	89435	59867	29568	33%	801
252 East San Jose-UD	APS	29	K-5	97052	92572	4480	5%	588
255 Emerson-UD	APS	30	K-5	94678	79446	15232	16%	387
258 Eubank-UD	APS	31	K-5	64462	50350	14112	22%	495
260 Manzano Mesa-UD	APS	32	K-5	77767	64327	13440	17%	736
261 Eugene Field-UD	APS	33	K-5	56860	53276	3584	6%	380
262 Edward Gonzales-	APS	34	3-5	229005	167997	61008	27%	675

Elementary School	District	#	Grades	Square Footage/Enrollment				
Elementary School	District	#	Grades	Total Sq. Ft.	Permanent Sq. Ft.	Portable Sq. Ft.	Percent Portable Sq. Ft.	Enrollment
UD								
264 Ventana Ranch-UD	APS	35	K-5	88215	53271	34944	40%	784
265 Seven Bar-UD	APS	36	K-5	88728	64648	24080	27%	861
267 Griegos-UD	APS	37	K-5	45514	45514	0	0%	365
268 North Star-UD	APS	38	K-5	74810	74810	0	0%	745
270 Hawthorne-UD	APS	39	K-5	63069	54109	8960	14%	499
273 Hodgin-UD	APS	40	K-5	78399	66751	11648	15%	531
275 Painted Sky-UD	APS	41	K-5	98646	70086	28560	29%	1047
276 Inez-UD	APS	42	K-5	60078	52014	8064	13%	461
279 Kirtland-UD	APS	43	K-5	53298	48146	5152	10%	371
280 Susie Rayos Marmon-UD	APS	44	K-5	93874	93874	0	0%	767
282 La Luz-UD	APS	45	K-5	58329	52953	5376	9%	236
285 La Mesa-UD	APS	46	K-5	85779	71443	14336	17%	744
288 Lavaland-UD	APS	47	K-5	61091	43171	17920	29%	654
291 Longfellow-UD	APS	48	K-5	50612	48820	1792	4%	310
295 Chamiza-UD	APS	49	K-5	70179	55059	15120	22%	582
297 Los Padillas-UD	APS	50	K-5	51354	37690	13664	27%	280
300 Lowell-UD	APS	51	K-5	59010	47362	11648	20%	396
305 Matheson Park-UD	APS	52	K-5	55096	33592	21504	39%	316
307 McCollum-UD	APS	53	K-5	56441	48337	8064	14%	344
309 Mission Avenue-UD	APS	54	K-5	59224	43208	16016	27%	437
310 Mitchell-UD	APS	55	K-5	59606	53446	6160	10%	431
312 Monte Vista-UD	APS	56	K-5	62325	56053	6272	10%	506
315 Montezuma-UD	APS	57	K-5	62974	62974	0	0%	516
317 Petroglyph-UD	APS	58	K-5	79801	55609	24192	30%	743
321 A Montoya-UD	APS	59	K-5	55472	49200	6272	11%	332
324 Mountain View-UD	APS	60	K-5	52183	40647	11536	22%	409
327 Navajo-UD	APS	61	K-5	87707	60603	27104	31%	690
328 Georgia Okeefe-UD	APS	62	K-5	49893	40933	8960	18%	611
329 Arroyo Del Oso-UD	APS	63	K-5	50760	41016	9744	19%	425
330 Reginald Chavez-UD	APS	64	K-5	46926	42222	4704	10%	359
332 Osuna-UD	APS	65	K-5	98398	71518	26880	27%	447
333 Pajarito-UD	APS	66	K-5	71183	61327	9856	14%	608
336 Los Ranchos-UD	APS	67	K-5	49393	39537	9856	20%	362
339 Carlos Rey-UD	APS	68	K-5	70072	45880	24192	35%	748
345 San Antonito-UD	APS	69	K-5	53719	52823	896	2%	296



Elementary School	District	#	Grades	Square Footage/Enrollment				
Elementary School	District	#	Grades	Total Sq. Ft.	Permanent Sq. Ft.	Portable Sq. Ft.	Percent Portable Sq. Ft.	Enrollment
348 Sandia Base-UD	APS	70	K-5	51962	45690	6272	12%	493
350 Double Eagle-UD	APS	71	K-5	78458	62330	16128	21%	507
351 Corrales-UD	APS	72	K-5	58932	58932	0	0%	456
356 Sierra Vista-UD	APS	73	K-5	82936	63448	19488	23%	773
357 Sombra Del Monte-UD	APS	74	K-5	68183	60119	8064	12%	390
360 SY Jackson-UD	APS	75	K-5	56004	50628	5376	10%	572
363 Tomasita-UD	APS	76	K-5	66511	55759	10752	16%	388
364 Mark Twain-UD	APS	77	K-5	33013	15093	17920	54%	374
365 Marie Hughes-UD	APS	78	K-5	69922	46738	23184	33%	608
370 Valle Vista-UD	APS	79	K-5	63157	50613	12544	20%	591
373 Lew Wallace-UD	APS	80	K-5	44862	44862	0	0%	298
376 Wherry-UD	APS	81	K-5	82298	65274	17024	21%	525
379 Whittier-UD	APS	82	K-5	69030	54694	14336	21%	458
385 Zia-UD	APS	83	K-5	69068	58428	10640	15%	391
388 Zuni-UD	APS	84	K-5	62281	52089	10192	16%	420
389 Tierra Antigua-UD	APS	85	K-5	85693	85693	0	0%	702
392 Rudolfo Anaya-UD	APS	86	K-5	94056	83304	10752	11%	797
393 Sunset View Elem-UD	APS	87	K-5	83304	83304	0	0%	550
395 Helen Cordero-UD	APS	88	PK-2	85000	85000	0	0%	836
Bayard	Cobre	89	K-6	55240	53380	1860	3%	360
Central	Cobre	90	PK-6	78764	78764	0	0%	236
Hurley	Cobre	91	K-6	34815	34815	0	0%	149
San Lorenzo	Cobre	92	K-6	20000	20000	0	0%	60
Animas ES	Farmington	93	K-5	57462	54774	2688	5%	487
Apache ES	Farmington	94	K-5	59865	55385	4480	7%	479
Bluffview ES	Farmington	95	K-5	62914	61122	1792	3%	487
Country Club ES	Farmington	96	K-5	63644	62748	896	1%	539
Esperanza ES	Farmington	97	K-5	74804	73908	896	1%	616
Ladera Del Norte ES	Farmington	98	K-5	58317	55629	2688	5%	608
McCormick ES	Farmington	99	K-5	56546	53858	2688	5%	417
McKinley ES	Farmington	100	K-5	71170	69378	1792	3%	575
Mesa Verde ES	Farmington	101	K-5	50571	46987	3584	7%	557
Northeast ES	Farmington	102	K-5	46365	46365	0	0%	572
Brown	Portales	103	PK-K	55681	47281	8400	15%	344
James	Portales	104	1-2	60145	46705	13400	22%	529
Lindsey-Steiner	Portales	105	5-6	61927	61927	0	0%	468

Elementary School	District	#	Grades	Square Footage/Enrollment				
Elementary School	District	#	Grades	Total Sq. Ft.	Permanent Sq. Ft.	Portable Sq. Ft.	Percent Portable Sq. Ft.	Enrollment
Valencia	Portales	106	3-4	64517	61157	3360	5%	451
Cielo Azul ES-UD	RPS	107	K-5	85672	85672	0	0.0%	882
Colinas del Norte ES-UD	RPS	108	PK-5	101532	84732	16800	16.5%	693
Enchanted Hills ES-UD	RPS	109	K-5	106410	104618	1792	1.7%	669
Ernest Stapleton ES-UD	RPS	110	K-5	87201	75105	12096	13.9%	895
Maggie Cordova ES-UD	RPS	111	K-5	77714	73234	4480	5.8%	996
Martin Luther King Jr. ES-UD	RPS	112	K-5	114563	102019	12544	10.9%	885
Puesta del Sol ES-UD	RPS	113	K-5	84977	80497	4480	5.3%	830
Rio Rancho ES-UD	RPS	114	PK-5	66539	65643	896	1.3%	699
Sandia Vista ES-UD	RPS	115	K-5	80800	80800	0	0.0%	512
Vista Grande ES-UD	RPS	116	K-5	88251	72123	16128	18.3%	691

Elementary School	District	#	2011-2012 Energy Values					
Elementary School	District	#	Electric (KBTU)	Gas (KBTU)	Total Energy (KBTU)	Total Energy EUI	Estimated Portable KBTU	Estimated Permanent KBTU
203 Dennis Chavez-UD	APS	1	1,344,149	1430037	2774186	33.37	246901	2527285
204 Acoma-UD	APS	2	671,098	798599	1469697	29.43	0	1469697
206 Adobe Acres-UD	APS	3	1,378,583	1799169	3177752	39.36	445536	2732216
207 Alameda-UD	APS	4	712,120	1281604	1993724	43.26	55692	1938032
210 Alamosa-UD	APS	5	1,478,223	1399795	2878018	37.74	420475	2457543
213 Alvarado-UD	APS	6	1,051,858	432460	1484318	27.55	89107	1395211
214 Apache-UD	APS	7	1,039,367	1448403	2487770	41.41	102102	2385668
215 Armijo-UD	APS	8	1,138,995	1582651	2721646	45.73	70543	2651103
216 Atrisco-UD	APS	9	1,484,165	1736697	3220862	49.24	44554	3176308
217 John Baker-UD	APS	10		1227279	1227279	15.07	267322	959958
219 E. G. Ross-UD	APS	11	1,292,009	1127770	2419779	37.03	102102	2317677
221 H.H. Humphrey-UD	APS	12	1,293,984	1531155	2825139	47.32	202348	2622792
222 Bandelier-UD	APS	13	2,153,118	1355910	3509029	41.25	297024	3212005
225 Barcelona-UD	APS	14	1,277,669	1400504	2678173	44.94	237619	2440554
227 Oñate-UD	APS	15	944,050	1326784	2270834	34.34	163363	2107471
228 Bel-Air-UD	APS	16	1,526,197	1882274	3408471	44.87	252470	3156000
229 Bellehaven-UD	APS	17	924,464	984516	1908980	36.78	103958	1805022
230 Governor Bent-UD	APS	18	1,103,108	1746152	2849259	44.49	367567	2481692
231 Kit Carson-UD	APS	19	1,275,214	1850056	3125270	41.04	360142	2765128
234 Chaparral-UD	APS	20	2,205,006	1917708	4122714	46.26	564346	3558369
236 Chelwood-UD	APS	21	1,196,446	1483530	2679976	21.22	148512	2531464

Elementary School	District	#	2011-2012 Energy Values					
Elementary School	District	#	Electric (KBTU)	Gas (KBTU)	Total Energy (KBTU)	Total Energy EUI	Estimated Portable KBTU	Estimated Permanent KBTU
237 Cochiti-UD	APS	22	915,343	1091598	2006941	38.39	133661	1873280
240 Collet Park-UD	APS	23	723,625	1276136	1999761	47.10	55692	1944069
241 Comanche-UD	APS	24	758,818	1015658	1774476	35.95	159650	1614825
243 Coronado-UD	APS	25	853,087	1093441	1946528	42.67	0	1946528
244 Dolores Gonzales-UD	APS	26	1,141,895	1318484	2460379	52.92	193066	2267313
249 Duranes-UD	APS	27	1,152,790	2118619	3271409	59.57	29702	3241707
250 Mary Ann Binford-UD	APS	28	2,098,579	1462853	3561432	39.82	490090	3071342
252 East San Jose-UD	APS	29	1,386,121	1888509	3274630	33.74	74256	3200374
255 Emerson-UD	APS	30	1,255,340	1590741	2846081	30.06	252470	2593611
258 Eubank-UD	APS	31	853,762	1028382	1882144	29.20	233906	1648237
260 Manzano Mesa-UD	APS	32	1,171,634	1983372	3155006	40.57	222768	2932238
261 Eugene Field-UD	APS	33	1,100,264	1165638	2265902	39.85	59405	2206497
262 Edward Gonzales-UD	APS	34	1,848,593	1630119	3478712	15.19	1011208	2467504
264 Ventana Ranch-UD	APS	35	1,569,355	1779769	3349125	37.97	579197	2769928
265 Seven Bar-UD	APS	36	1,660,610	1378663	3039273	34.25	399126	2640147
267 Griegos-UD	APS	37	675,411	1024267	1699678	37.34	0	1699678
268 North Star-UD	APS	38	6,662,235	4842419	11504654	153.78	0	11504654
270 Hawthorne-UD	APS	39	1,070,457	1431546	2502003	39.67	148512	2353491
273 Hodgin-UD	APS	40	1,244,178	1757347	3001525	38.29	193066	2808459
275 Painted Sky-UD	APS	41	1,847,154	2160835	4007989	40.63	473382	3534607
276 Inez-UD	APS	42	712,760	1276922	1989682	33.12	133661	1856021
279 Kirtland-UD	APS	43	1,265,651	1138350	2404001	45.10	85394	2318606
280 Susie Rayos Marmon-UD	APS	44	3,653,459	352091	4005549	42.67	0	4005549
282 La Luz-UD	APS	45	955,987	1567699	2523686	43.27	89107	2434579
285 La Mesa-UD	APS	46	2,718,223	768597	3486820	40.65	237619	3249201
288 Lavaland-UD	APS	47	1,273,940	1845225	3119164	51.06	297024	2822140
291 Longfellow-UD	APS	48	1,440,910	1537940	2978849	58.86	29702	2949147
295 Chamiza-UD	APS	49	1,485,793	2057000	3542793	50.48	250614	3292179
297 Los Padillas-UD	APS	50	1,002,590	1660631	2663221	51.86	226481	2436741
300 Lowell-UD	APS	51	1,359,083	1725986	3085070	52.28	193066	2892004
305 Matheson Park-UD	APS	52	706,429	1052554	1758982	31.93	356429	1402553
307 McCollum-UD	APS	53	1,173,690	1829031	3002721	53.20	133661	2869060
309 Mission Avenue-UD	APS	54	970,226	2381172	3351398	56.59	265465	3085933
310 Mitchell-UD	APS	55	1,035,408	1514161	2549568	42.77	102102	2447466

Elementary School	District	#	2011-2012 Energy Values					
Elementary School	District	#	Electric (KBTU)	Gas (KBTU)	Total Energy (KBTU)	Total Energy EUI	Estimated Portable KBTU	Estimated Permanent KBTU
312 Monte Vista-UD	APS	56	743,612	1814301	2557913	41.04	103958	2453955
315 Montezuma-UD	APS	57	1,393,450	1737577	3131027	49.72	0	3131027
317 Petroglyph-UD	APS	58	1,673,229	1741233	3414462	42.79	400982	3013480
321 A Montoya-UD	APS	59	983,656	1169458	2153114	38.81	103958	2049156
324 Mountain View-UD	APS	60	926,916	1338249	2265165	43.41	191209	2073955
327 Navajo-UD	APS	61	2,209,348	1863259	4072607	46.43	449249	3623359
328 Georgia Okeefe-UD	APS	62	3,448,824	510461	3959285	79.36	148512	3810773
329 Arroyo Del Oso-UD	APS	63	806,714	1027394	1834109	36.13	161507	1672602
330 Reginald Chavez-UD	APS	64	1,391,682	963910	2355592	50.20	77969	2277623
332 Osuna-UD	APS	65	1,164,328	902324	2066652	21.00	445536	1621116
333 Pajarito-UD	APS	66	1,707,127	1708882	3416009	47.99	163363	3252646
336 Los Ranchos-UD	APS	67	1,010,414	1493031	2503446	50.68	163363	2340082
339 Carlos Rey-UD	APS	68	1,484,519	1978371	3462889	49.42	400982	3061907
345 San Antonito-UD	APS	69	740,918	1140749	1881666	35.03	14851	1866815
348 Sandia Base-UD	APS	70	879,088	369494	1248582	24.03	103958	1144624
350 Double Eagle-UD	APS	71	1,730,351	1443422	3173773	40.45	267322	2906452
351 Corrales-UD	APS	72	1,239,762	1529286	2769048	46.99	0	2769048
356 Sierra Vista-UD	APS	73	1,468,368	1570801	3039169	36.64	323014	2716155
357 Sombra Del Monte-UD	APS	74	868,456	1360623	2229080	32.69	133661	2095419
360 SY Jackson-UD	APS	75	1,487,258	1622655	3109913	55.53	89107	3020806
363 Tomasita-UD	APS	76	1,463,482	1843316	3306798	49.72	178214	3128583
364 Mark Twain-UD	APS	77	993,463	1547972	2541435	76.98	297024	2244411
365 Marie Hughes-UD	APS	78	1,614,521	1596217	3210738	45.92	384275	2826463
370 Valle Vista-UD	APS	79	1,084,532	1493809	2578342	40.82	207917	2370425
373 Lew Wallace-UD	APS	80	693,854	1405868	2099721	46.80	0	2099721
376 Wherry-UD	APS	81	858,401	1696746	2555146	31.05	282173	2272973
379 Whittier-UD	APS	82	1,293,266	1660713	2953979	42.79	237619	2716359
385 Zia-UD	APS	83	1,154,327	1600380	2754707	39.88	176358	2578349
388 Zuni-UD	APS	84	922,527	1122811	2045338	32.84	168932	1876406
389 Tierra Antigua-UD	APS	85	1,881,157	1520910	3402067	39.70	0	3402067
392 Rudolfo Anaya-UD	APS	86	1,844,005	3422095	5266100	55.99	178214	5087885
393 Sunset View Elem-UD	APS	87	2,523,641	1970581	4494222	53.95	0	4494222
395 Helen Cordero-UD	APS	88	643,912	332006	975918	11.48	0	975918
Bayard	Cobre	89	813431	1364615	2178046	39.43	30830	2147216
Central	Cobre	90	24294	85	24379	0.31	0	24379
Hurley	Cobre	91	982697	16575	999272	28.70	0	999272

Elementary School	District	#	2011-2012 Energy Values					
Elementary School	District	#	Electric (KBTU)	Gas (KBTU)	Total Energy (KBTU)	Total Energy EUI	Estimated Portable KBTU	Estimated Permanent KBTU
San Lorenzo	Cobre	92	373264	462848	836112	41.81	0	836112
Animas ES	Farmington	93	1115361	4557000	5672361	98.71	44554	5627807
Apache ES	Farmington	94	832426	1590000	2422426	40.46	74256	2348170
Bluffview ES	Farmington	95	1080557	2425000	3505557	55.72	29702	3475854
Country Club ES	Farmington	96	747259	1887000	2634259	41.39	14851	2619408
Esperanza ES	Farmington	97	2034834	3048000	5082834	67.95	14851	5067983
Ladera Del Norte ES	Farmington	98	1238198	1891000	3129198	53.66	44554	3084644
McCormick ES	Farmington	99	950350	1820000	2770350	48.99	44554	2725796
McKinley ES	Farmington	100	1503253	2135000	3638253	51.12	29702	3608551
Mesa Verde ES	Farmington	101	653698	1526000	2179698	43.10	59405	2120293
Northeast ES	Farmington	102	1211361	2702000	3913361	84.40	0	3913361
Brown	Portales	103	1027532	298844	1326376	23.82	139230	1187146
James	Portales	104	997724	395843	1393567	23.17	222105	1171462
Lindsey-Steiner	Portales	105	1545403	559616	2105019	33.99	0	2105019
Valencia	Portales	106	1540391	1425315	2965706	45.97	55692	2910014
Cielo Azul ES-UD	RPS	107	1889429	2655580	4545009	53.05	0	4545009
Colinas del Norte ES-UD	RPS	108	1805630	3286660	5092290	50.15	278460	4813830
Enchanted Hills ES-UD	RPS	109	1835178	3689720	5524898	51.92	29702	5495196
Ernest Stapleton ES-UD	RPS	110	2076407	3322290	5398697	61.91	200491	5198206
Maggie Cordova ES-UD	RPS	111	2032187	3448060	5480247	70.52	74256	5405991
Martin Luther King Jr. ES-UD	RPS	112	2156632	2639580	4796212	41.87	207917	4588296
Puesta del Sol ES-UD	RPS	113	2019631	4123120	6142751	72.29	74256	6068495
Rio Rancho ES-UD	RPS	114	1901439	2917610	4819049	72.42	14851	4804198
Sandia Vista ES-UD	RPS	115	1603367	2690050	4293417	53.14	0	4293417
Vista Grande ES-UD	RPS	116	1965039	1932040	3897079	44.16	267322	3629757

Elementary School	District	#	2011-2012 Water Values		
Elementary School	District	#	Water/ Sewer (gal)	Irr. (gal)	Total Water (gal)
203 Dennis Chavez-UD	APS	1			
204 Acoma-UD	APS	2			
206 Adobe Acres-UD	APS	3			
207 Alameda-UD	APS	4			
210 Alamosa-UD	APS	5			
213 Alvarado-UD	APS	6			
214 Apache-UD	APS	7			

Elementary School	District	#	2011-2012 Water Values		
Elementary School	District	#	Water/ Sewer (gal)	Irr. (gal)	Total Water (gal)
215 Armijo-UD	APS	8			
216 Atrisco-UD	APS	9			
217 John Baker-UD	APS	10			
219 E. G. Ross-UD	APS	11			
221 H.H. Humphrey-UD	APS	12			
222 Bandelier-UD	APS	13			
225 Barcelona-UD	APS	14			
227 Oate-UD	APS	15			
228 Bel-Air-UD	APS	16			
229 Bellehaven-UD	APS	17			
230 Governor Bent-UD	APS	18			
231 Kit Carson-UD	APS	19			
234 Chaparral-UD	APS	20			
236 Chelwood-UD	APS	21			
237 Cochiti-UD	APS	22			
240 Collet Park-UD	APS	23			
241 Comanche-UD	APS	24			
243 Coronado-UD	APS	25			
244 Dolores Gonzales-UD	APS	26			
249 Duranes-UD	APS	27			
250 Mary Ann Binford-UD	APS	28			
252 East San Jose-UD	APS	29			
255 Emerson-UD	APS	30			
258 Eubank-UD	APS	31			
260 Manzano Mesa-UD	APS	32			
261 Eugene Field-UD	APS	33			
262 Edward Gonzales-UD	APS	34			
264 Ventana Ranch-UD	APS	35			
265 Seven Bar-UD	APS	36			
267 Griegos-UD	APS	37			
268 North Star-UD	APS	38			
270 Hawthorne-UD	APS	39			
273 Hodgin-UD	APS	40			
275 Painted Sky-UD	APS	41			
276 Inez-UD	APS	42			

Elementary School	District	#	2011-2012 Water Values		
Elementary School	District	#	Water/ Sewer (gal)	Irr. (gal)	Total Water (gal)
279 Kirtland-UD	APS	43			
280 Susie Rayos Marmon-UD	APS	44			
282 La Luz-UD	APS	45			
285 La Mesa-UD	APS	46			
288 Lavaland-UD	APS	47			
291 Longfellow-UD	APS	48			
295 Chamiza-UD	APS	49			
297 Los Padillas-UD	APS	50			
300 Lowell-UD	APS	51			
305 Matheson Park-UD	APS	52			
307 McCollum-UD	APS	53			
309 Mission Avenue-UD	APS	54			
310 Mitchell-UD	APS	55			
312 Monte Vista-UD	APS	56			
315 Montezuma-UD	APS	57			
317 Petroglyph-UD	APS	58			
321 A Montoya-UD	APS	59			
324 Mountain View-UD	APS	60			
327 Navajo-UD	APS	61			
328 Georgia Okeefe-UD	APS	62			
329 Arroyo Del Oso-UD	APS	63			
330 Reginald Chavez-UD	APS	64			
332 Osuna-UD	APS	65			
333 Pajarito-UD	APS	66			
336 Los Ranchos-UD	APS	67			
339 Carlos Rey-UD	APS	68			
345 San Antonito-UD	APS	69			
348 Sandia Base-UD	APS	70			
350 Double Eagle-UD	APS	71			
351 Corrales-UD	APS	72			
356 Sierra Vista-UD	APS	73			
357 Sombra Del Monte-UD	APS	74			
360 SY Jackson-UD	APS	75			
363 Tomasita-UD	APS	76			
364 Mark Twain-UD	APS	77			
365 Marie Hughes-UD	APS	78			

Elementary School	District	#	2011-2012 Water Values		
			Water/ Sewer (gal)	Irr. (gal)	Total Water (gal)
Elementary School	District	#			
370 Valle Vista-UD	APS	79			
373 Lew Wallace-UD	APS	80			
376 Wherry-UD	APS	81			
379 Whittier-UD	APS	82			
385 Zia-UD	APS	83			
388 Zuni-UD	APS	84			
389 Tierra Antigua-UD	APS	85			
392 Rudolfo Anaya-UD	APS	86			
393 Sunset View Elem-UD	APS	87			
395 Helen Cordero-UD	APS	88			
Bayard	Cobre	89	416600	1,726,450	2143050
Central	Cobre	90	0	570	570
Hurley	Cobre	91	689000	0	689000
San Lorenzo	Cobre	92	0	0	0
Animas ES	Farmington	93	2355903	0	2355903
Apache ES	Farmington	94	4366892	0	4366892
Bluffview ES	Farmington	95	3222918	0	3222918
Country Club ES	Farmington	96	2455625	0	2455625
Esperanza ES	Farmington	97	7366915	0	7366915
Ladera Del Norte ES	Farmington	98	8938255	0	8938255
McCormick ES	Farmington	99	6146856	0	6146856
McKinley ES	Farmington	100	6945294	0	6945294
Mesa Verde ES	Farmington	101	7773487	0	7773487
Northeast ES	Farmington	102	8884623	0	8884623
Brown	Portales	103	884000	0	884000
James	Portales	104	2867000	0	2867000
Lindsey-Steiner	Portales	105	3433000	0	3433000
Valencia	Portales	106	6079000	0	6079000
Cielo Azul ES-UD	RPS	107	582000	1965000	2547000
Colinas del Norte ES-UD	RPS	108	177000	3714000	3891000
Enchanted Hills ES-UD	RPS	109	1107000	3868000	4975000
Ernest Stapleton ES-UD	RPS	110	677000	2586000	3263000
Maggie Cordova ES-UD	RPS	111	821000	1992000	2813000
Martin Luther King Jr. ES-UD	RPS	112	2015000	676000	2691000
Puesta del Sol ES-UD	RPS	113	1107000	5749000	6856000
Rio Rancho ES-UD	RPS	114	1643000	2082000	3725000



Elementary School	District	#	2011-2012 Water Values		
Elementary School	District	#	Water/ Sewer (gal)	Irr. (gal)	Total Water (gal)
Sandia Vista ES-UD	RPS	115	466000	3138612	3604612
Vista Grande ES-UD	RPS	116	530000	3124000	3654000

## 18. Appendix G: Data Logger Data

**Table 18.1: HOBO Datalogger Measurements – Temperature and RH**

HOBO Datalogger Measurements (Daytime Hours Summary)																	
Data Logger Summary				Data Start Time	Data End Time	Occupied Duration [Days / Hours]	Interior Space Temp (Occupied Daytime)							Relative Humidity %			
Name	Serial Number	Room Location	Average				Standard Deviation	Maximum	Minimum	% Time over 74	% Time Below 68	Total >74 and >68	Average	Standard Deviation	Maximum	Minimum	
1	C-01	10173710	325 - Classroom	4/18/13 - 12:00pm MDT	5/2/13 - 12:00pm MDT	90:05:00	73.22	2.69	83.40	65.85	37.93%	3.15%	41.07%	15.42	1.59	26.92	15
2	C-02	2417105	320 - Classroom	4/18/13 - 12:00pm MDT	5/2/13 - 12:00pm MDT	90:05:00	74.57	2.14	84.83	68.08	59.94%	0.00%	59.94%	15.05	0.35	19.57	15
3	C-03	10067903	311 - Classroom	4/18/13 - 12:00pm MDT	5/2/13 - 12:00pm MDT	90:05:00	71.08	2.15	86.46	65.85	7.96%	4.63%	12.58%	15.47	1.51	24.37	15
4	C-04	10173655	304 - Classroom	4/18/13 - 12:00pm MDT	5/2/13 - 12:00pm MDT	90:05:00	72.85	1.47	82.33	69.62	14.06%	0.00%	14.06%	15.28	1.13	25.46	15
5	C-05	10173728	207A - Principal Office	4/18/13 - 12:00pm MDT	5/2/13 - 12:00pm MDT	90:05:00	72.65	1.83	78.45	67.22	25.62%	1.11%	26.73%	15.10	0.47	19.32	15
6	C-06	10173648	207 - Reception/Admin Office	4/18/13 - 12:00pm MDT	5/2/13 - 12:00pm MDT	90:05:00	73.84	2.07	83.22	68.08	52.64%	0.00%	52.64%	15.01	0.11	17.11	15
7	C-07	2417106	203 - Staff Lounge	4/18/13 - 12:00pm MDT	5/2/13 - 12:00pm MDT	90:05:00	73.10	2.42	92.74	67.39	24.14%	0.09%	24.24%	15.00	0.01	15.51	15
8	C-08	10067875	201 - Media Center	4/18/13 - 12:00pm MDT	5/2/13 - 12:00pm MDT	90:05:00	72.47	1.69	77.23	68.42	22.11%	0.00%	22.11%	15.00	0.05	16.97	15
9	C-09	10067873	206 - Work Room	4/18/13 - 12:00pm MDT	5/2/13 - 12:00pm MDT	90:05:00	74.03	1.83	77.05	69.45	55.32%	0.00%	55.32%	15.00	0.00	15	15
10	C-10	2417092	202J - Lit/Reading	4/18/13 - 12:00pm MDT	5/2/13 - 12:00pm MDT	90:05:00	73.46	1.99	76.88	67.74	45.61%	0.28%	45.88%	15.00	0.05	16.65	15
11	C-11	10067897	210 - PT/OT	4/18/13 - 12:00pm MDT	5/2/13 - 12:00pm MDT	90:05:00	73.02	2.10	77.75	67.74	35.34%	1.48%	36.82%	15.02	0.26	21.66	15
12	C-12	10067919	213 - Cafeteria	4/18/13 - 12:00pm MDT	5/2/13 - 12:00pm MDT	90:05:00	71.95	1.24	79.33	69.28	4.35%	0.00%	4.35%	15.64	2.40	35.54	15
13	C-13	10067892	102 - Computers	4/18/13 - 12:00pm MDT	5/2/13 - 12:00pm MDT	90:05:00	73.68	2.14	78.62	68.25	44.87%	0.00%	44.87%	15.02	0.24	19.12	15
14	C-14	10173692	107 - Classroom	4/18/13 - 12:00pm MDT	5/2/13 - 12:00pm MDT	90:05:00	73.81	1.44	79.15	70.14	49.58%	0.00%	49.58%	15.11	0.64	21.52	15
15	C-15	10067894	127 - Classroom	4/18/13 - 12:00pm MDT	5/2/13 - 12:00pm MDT	90:05:00	72.22	1.27	74.96	68.76	6.85%	0.00%	6.85%	15.11	0.62	23.67	15
16	C-16	2417095	117 - Kindergarten Classroom	4/18/13 - 12:00pm MDT	5/2/13 - 12:00pm MDT	90:05:00	74.46	2.15	85.37	70.31	56.06%	0.00%	56.06%	15.01	0.11	17.23	15

### Space Conditions 2 Weeks - Classroom (325)

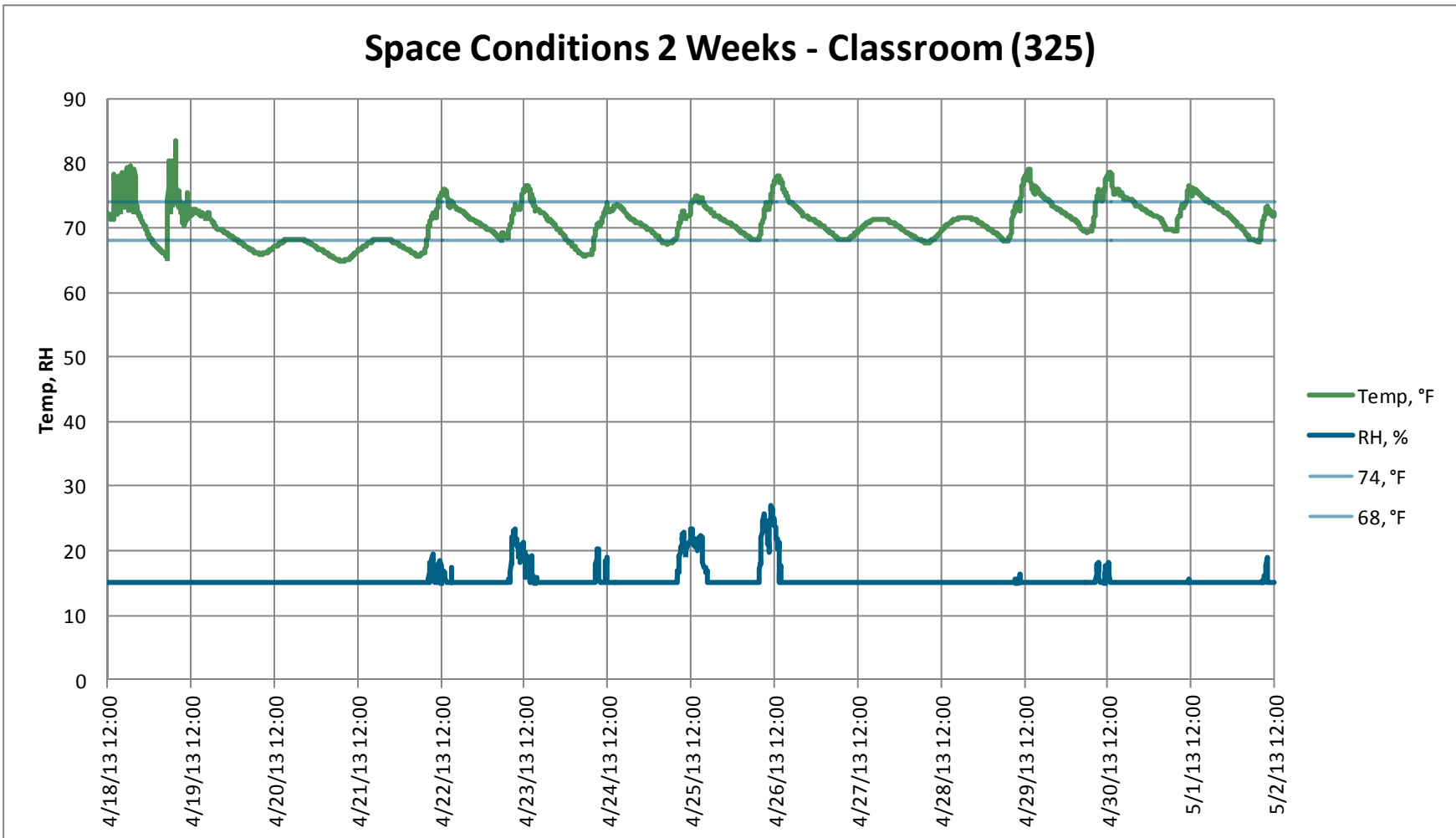

### Space Conditions 2 Days - Classroom (325)

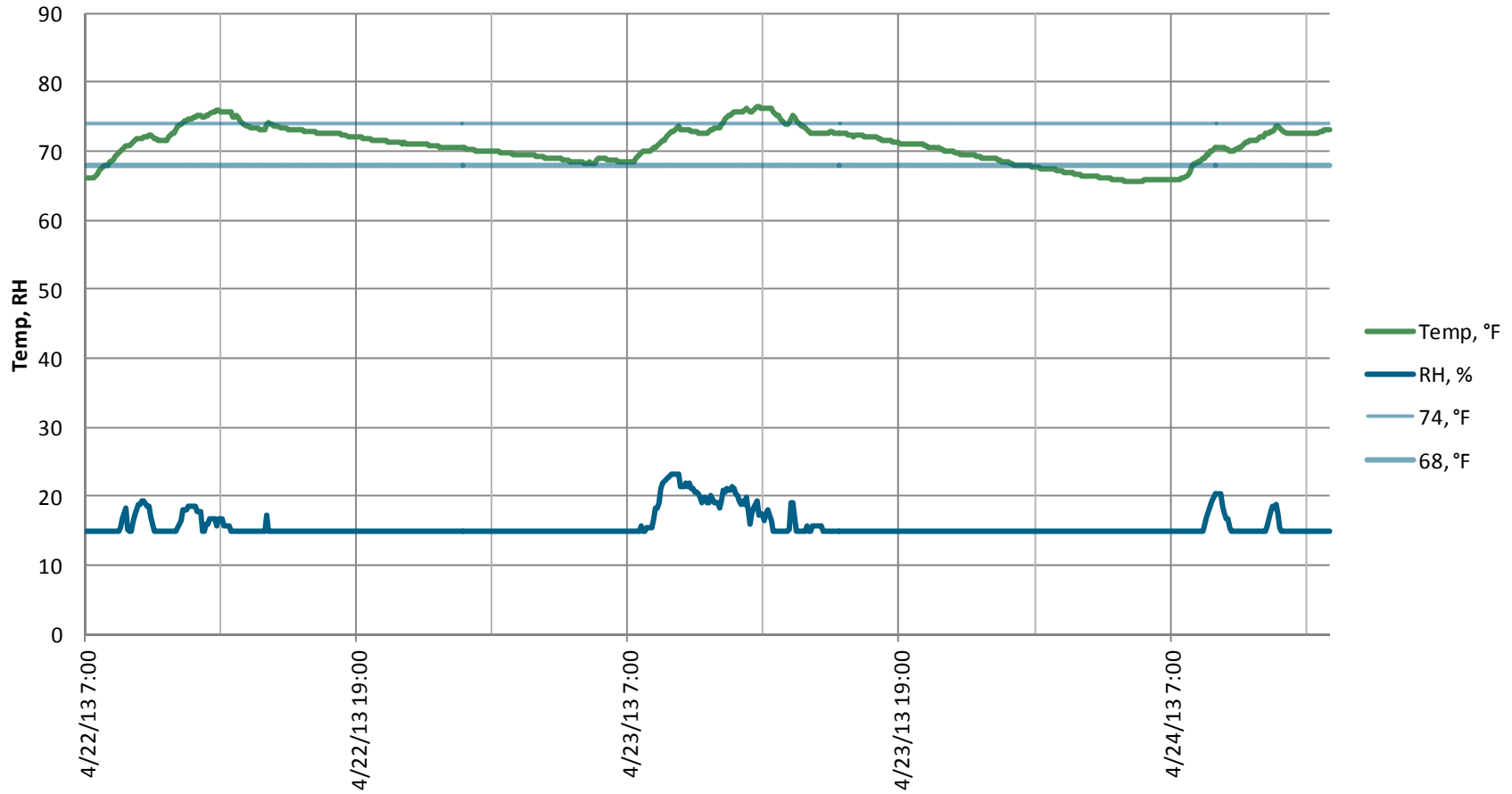

### Typical Occupied Period, Space Temperature - Classroom (325)

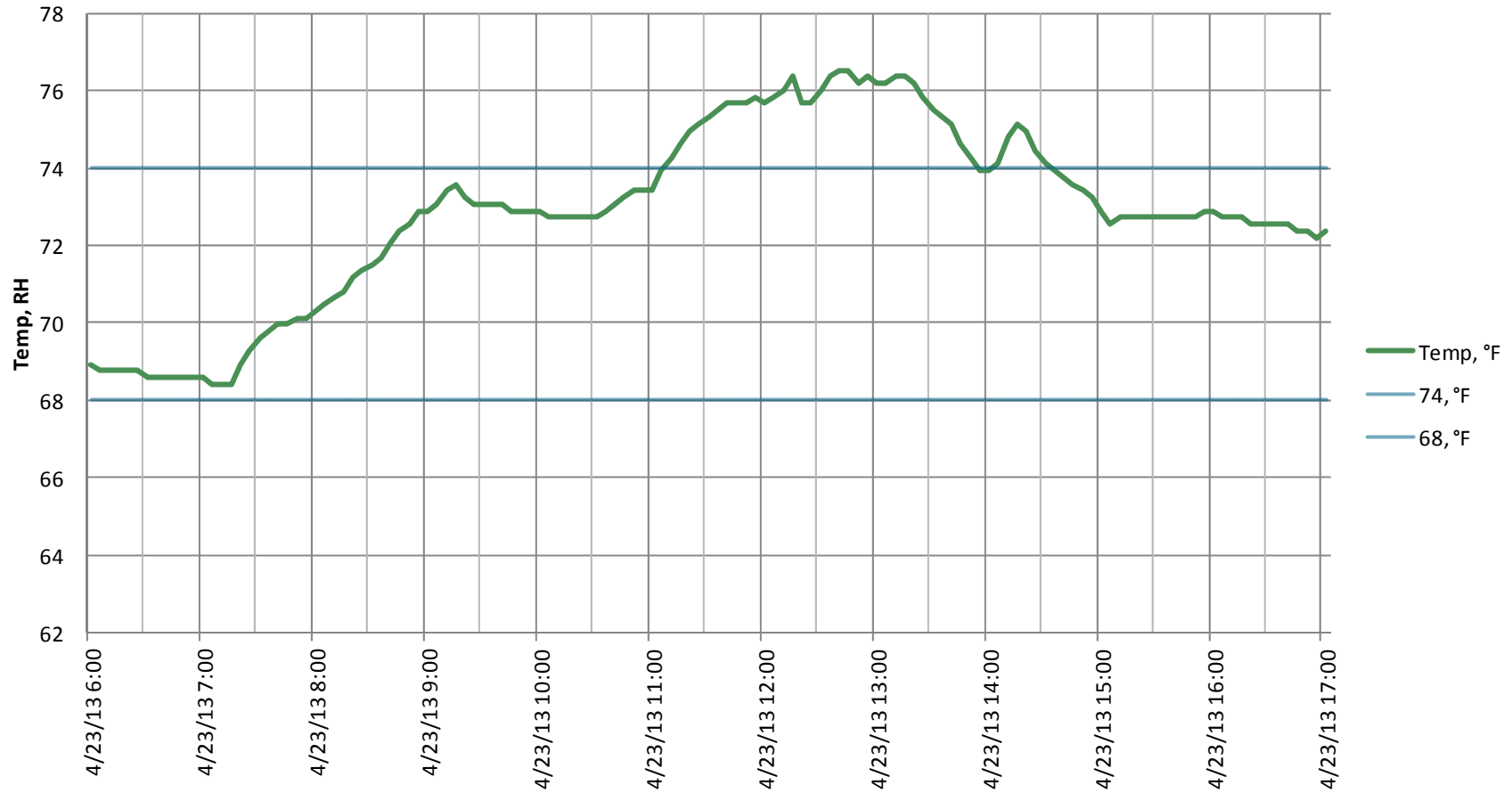

### Space Conditions 2 Weeks - Classroom (320)

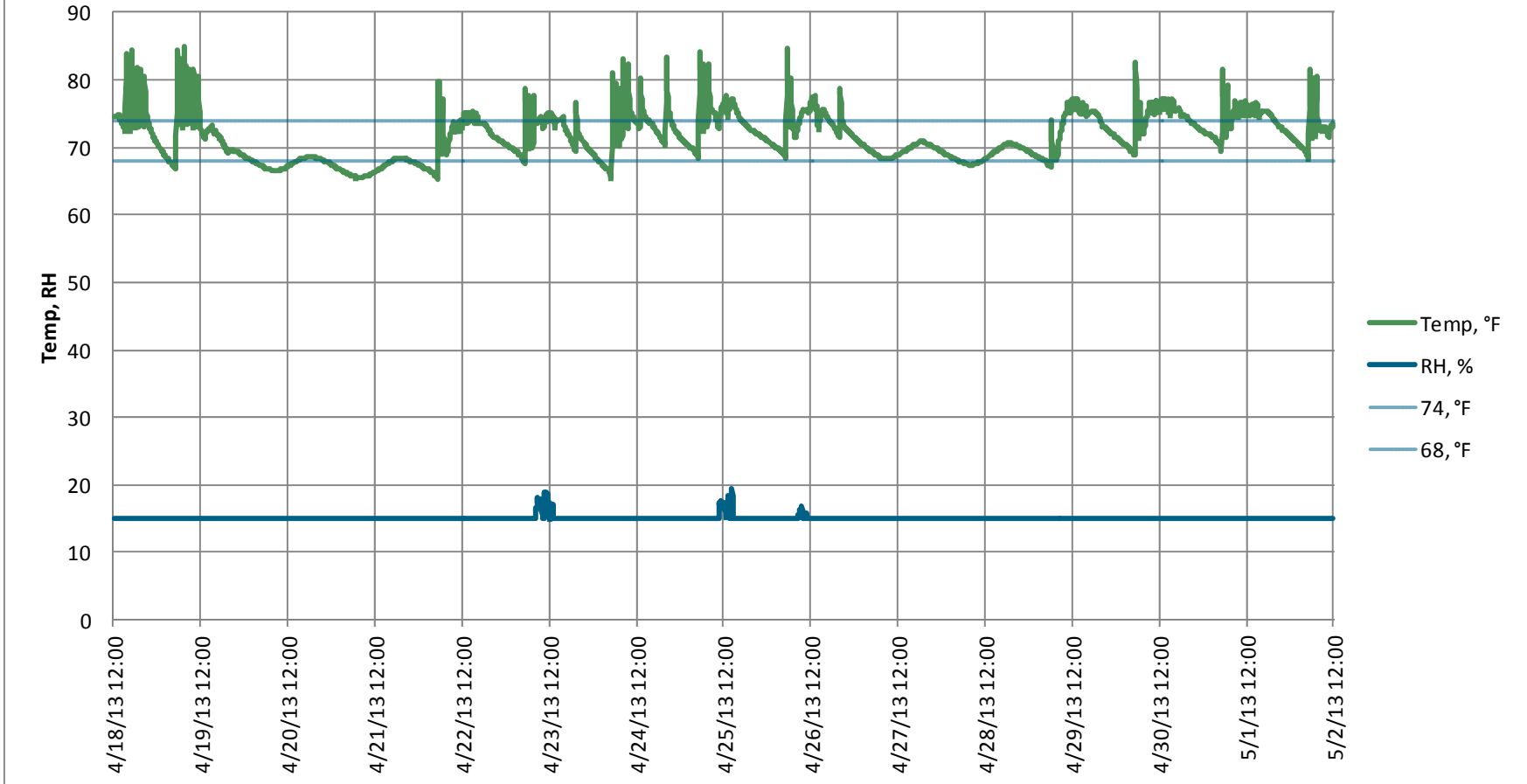

### Space Conditions 2 Days - Classroom (320)

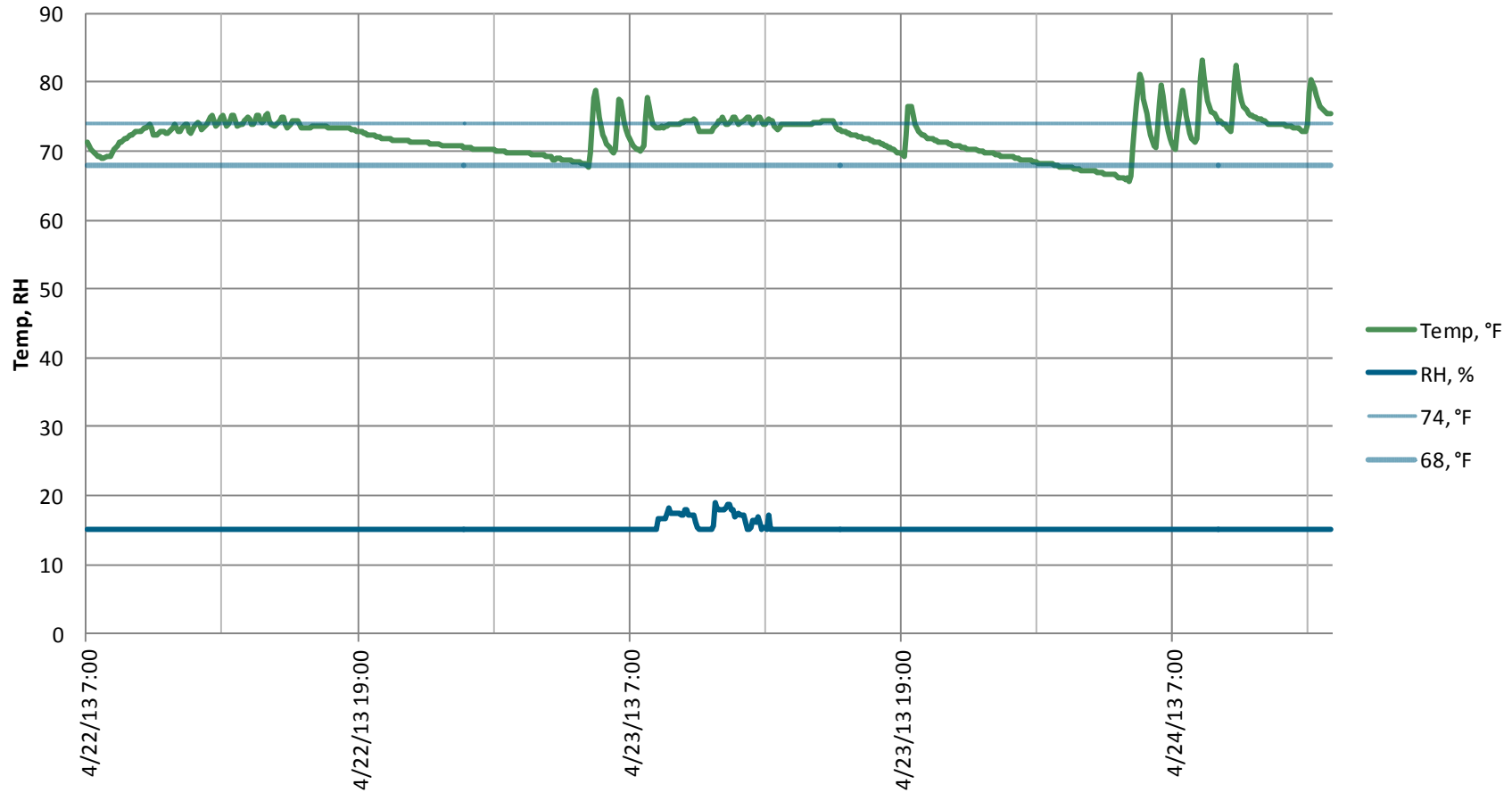

### Typical Occupied Period, Space Temperature - Classroom (320)

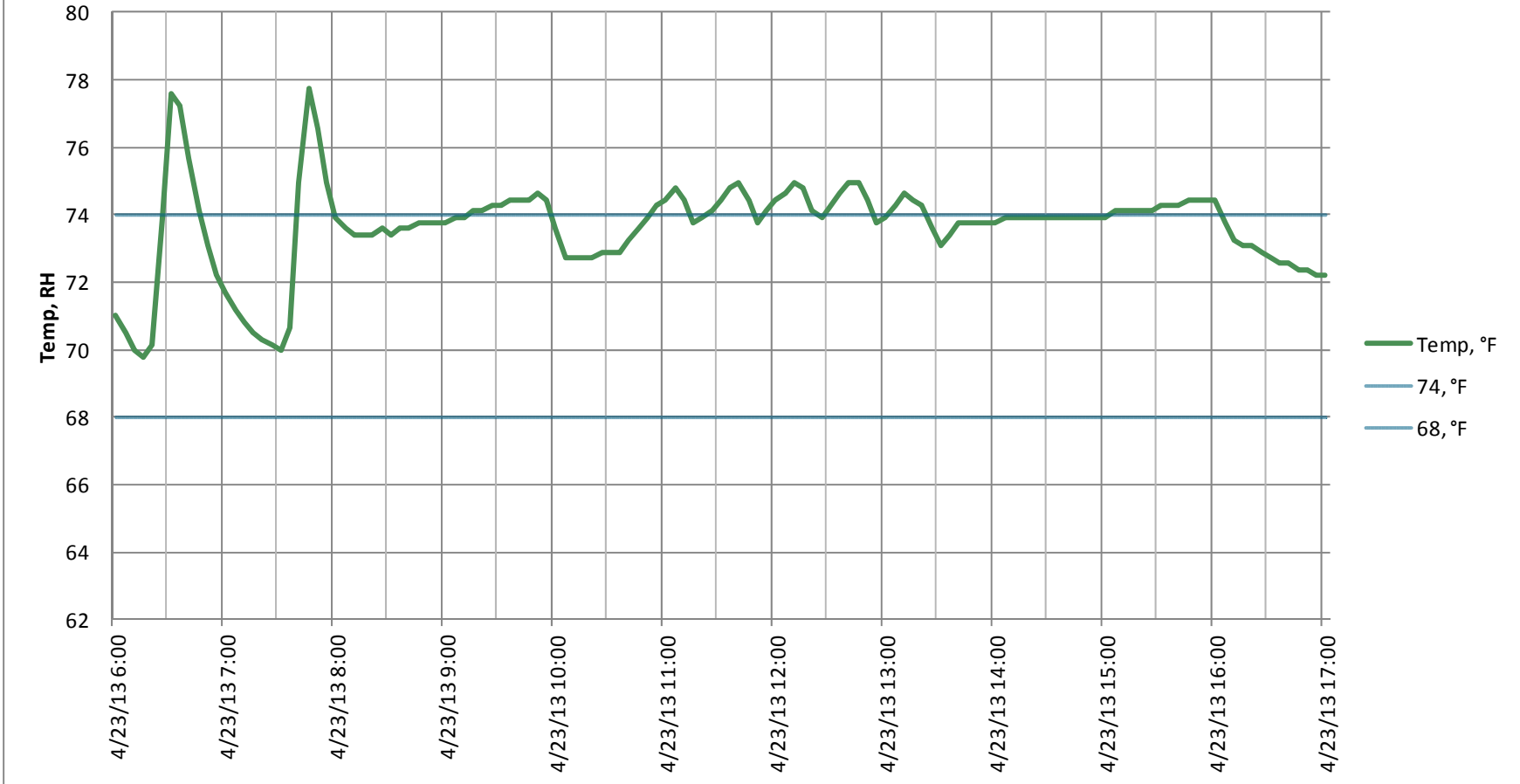



### Space Conditions 2 Weeks - Classroom (311)

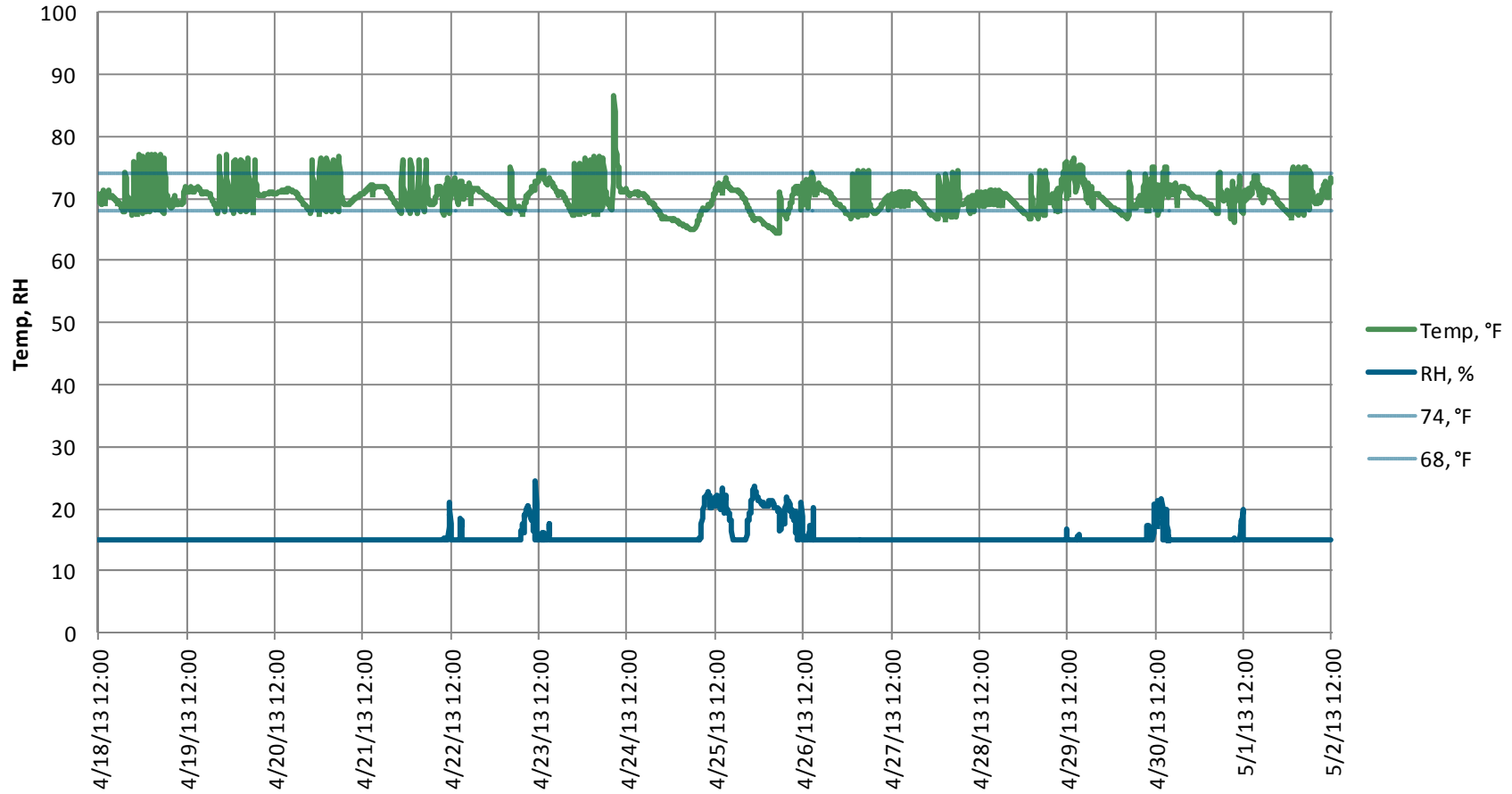

### Space Conditions 2 Days - Classroom (311)

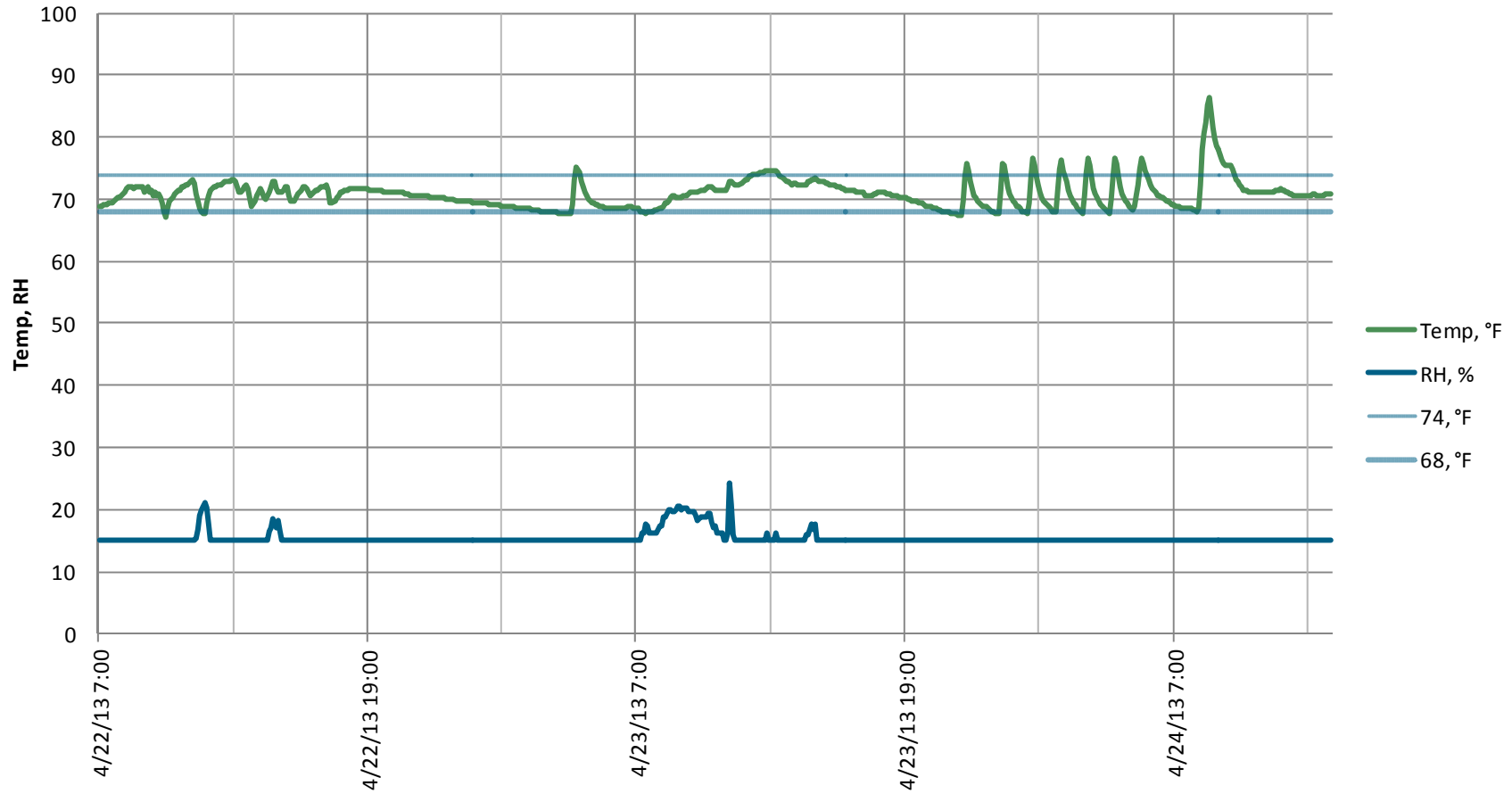

### Typical Occupied Period, Space Temperature - Classroom (311)

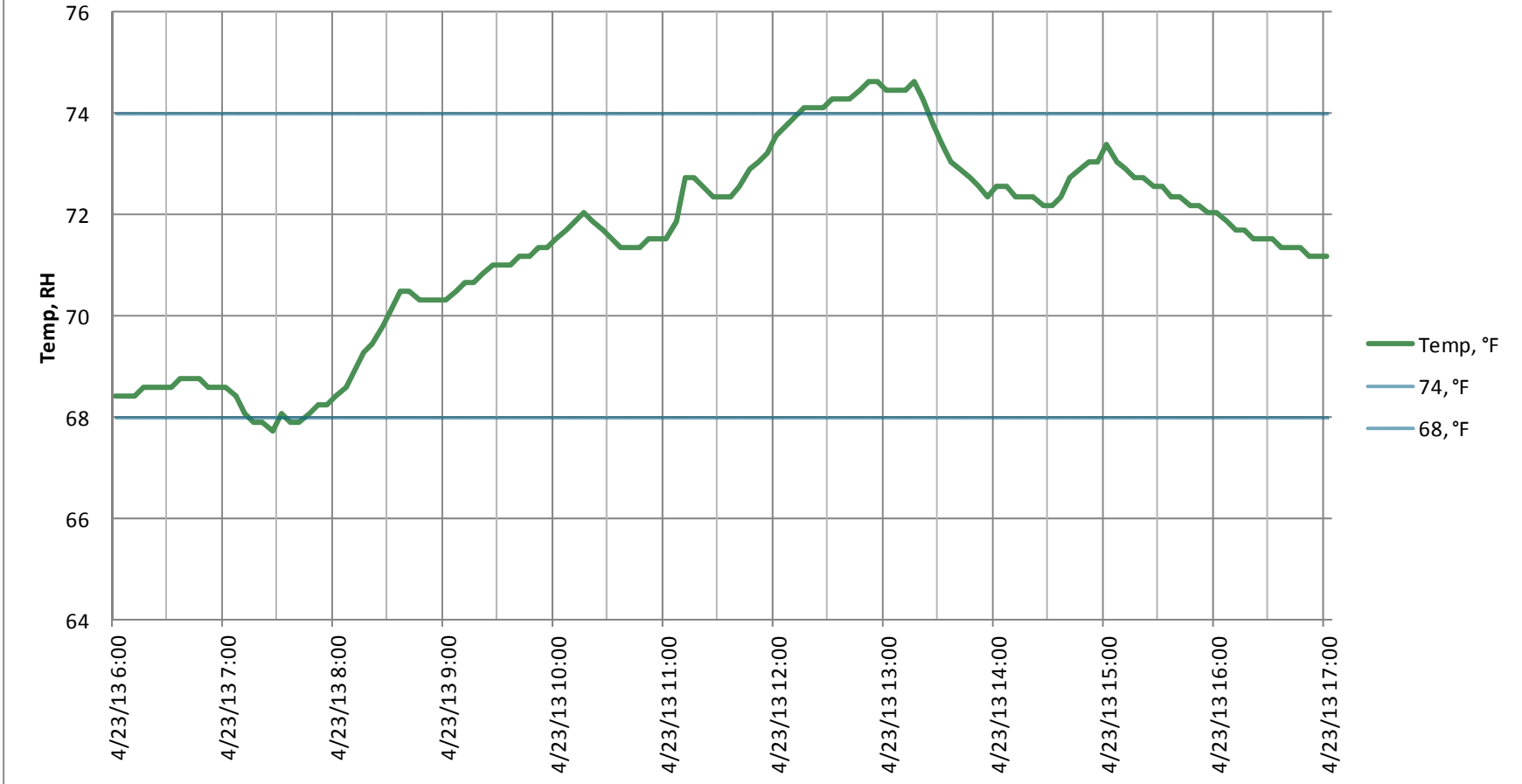

### Space Conditions 2 Weeks - Classroom (304)

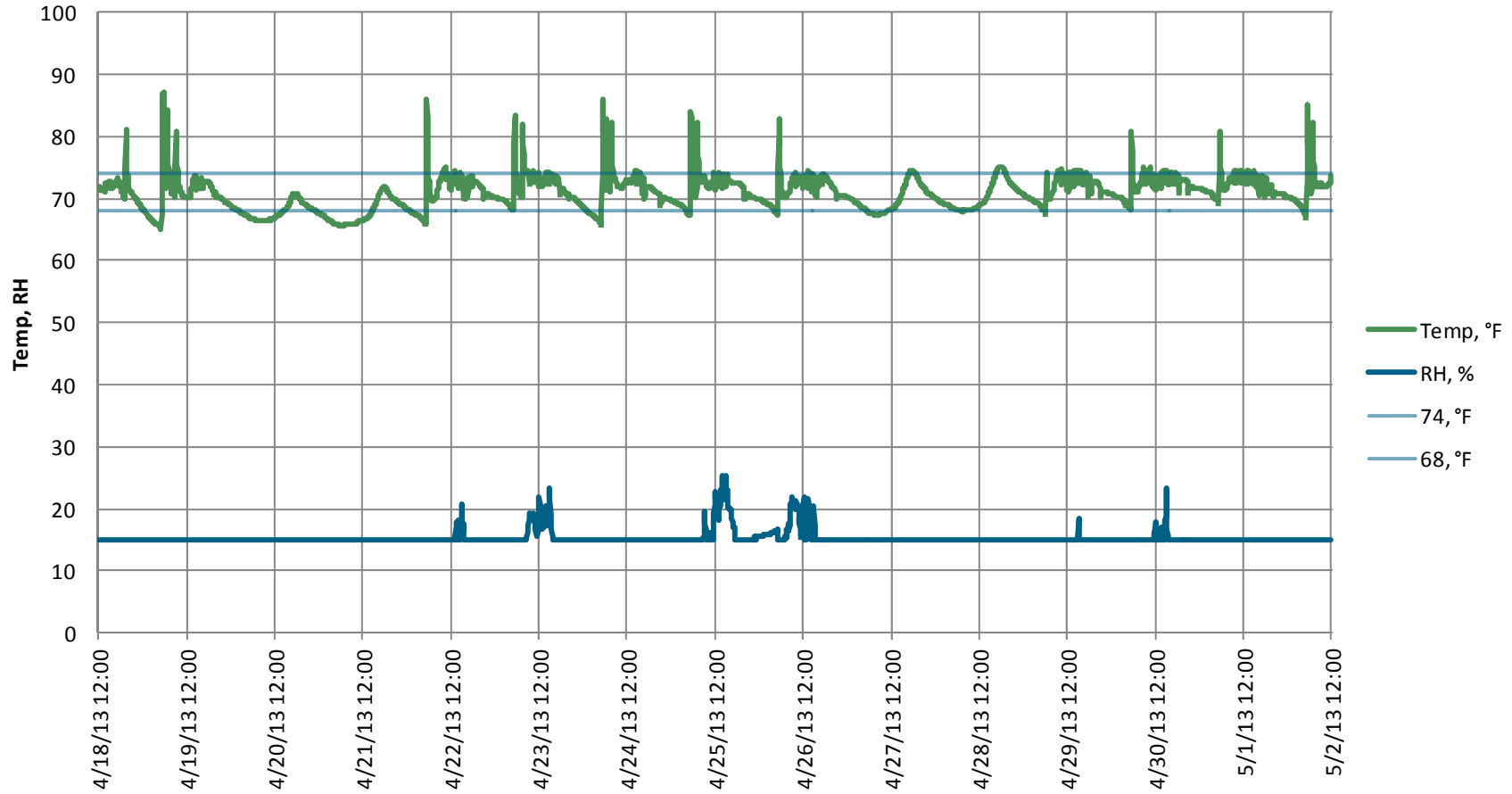

### Space Conditions 2 Days - Classroom (304)

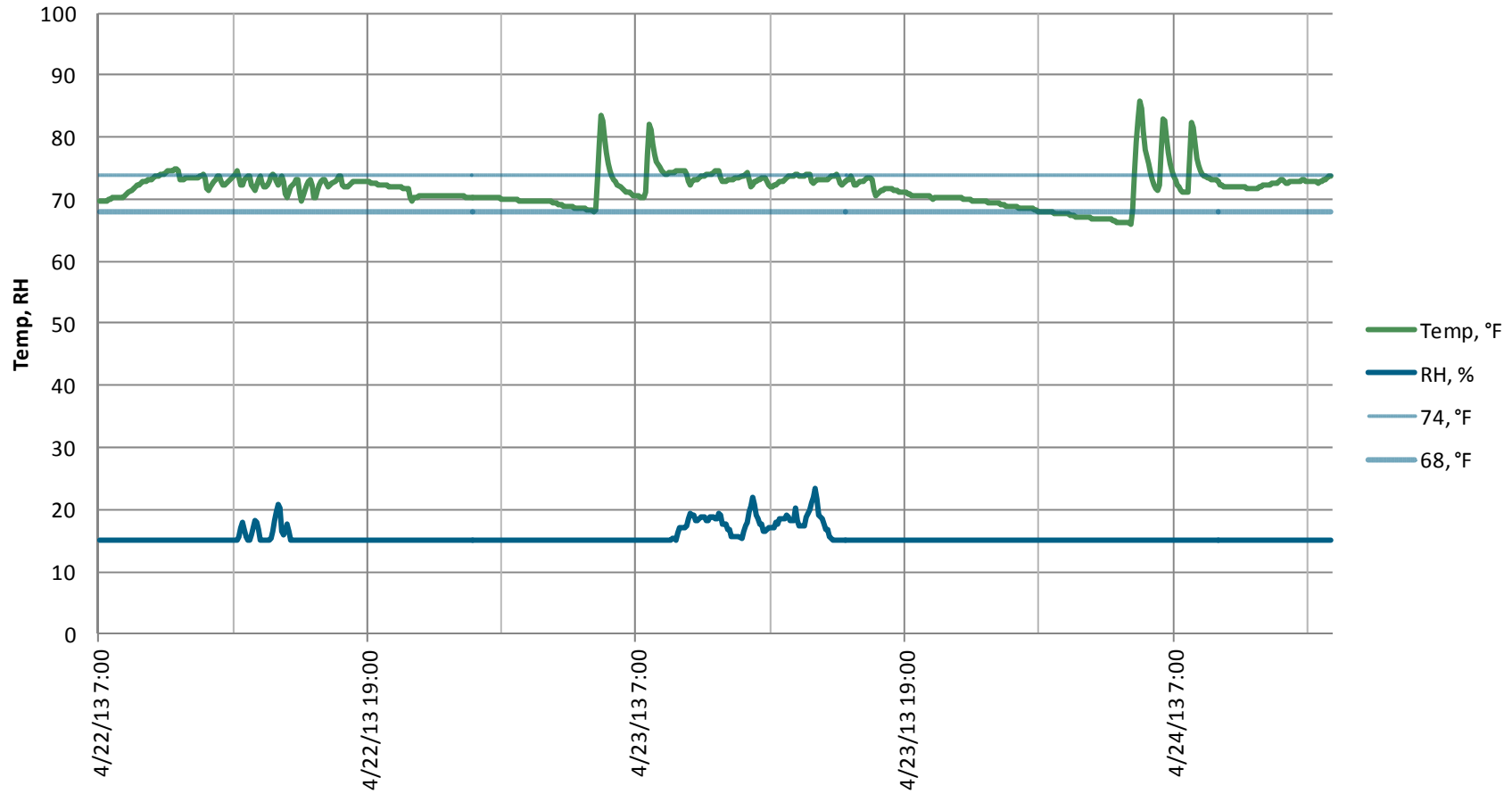

### Typical Occupied Period, Space Temperature - Classroom (304)

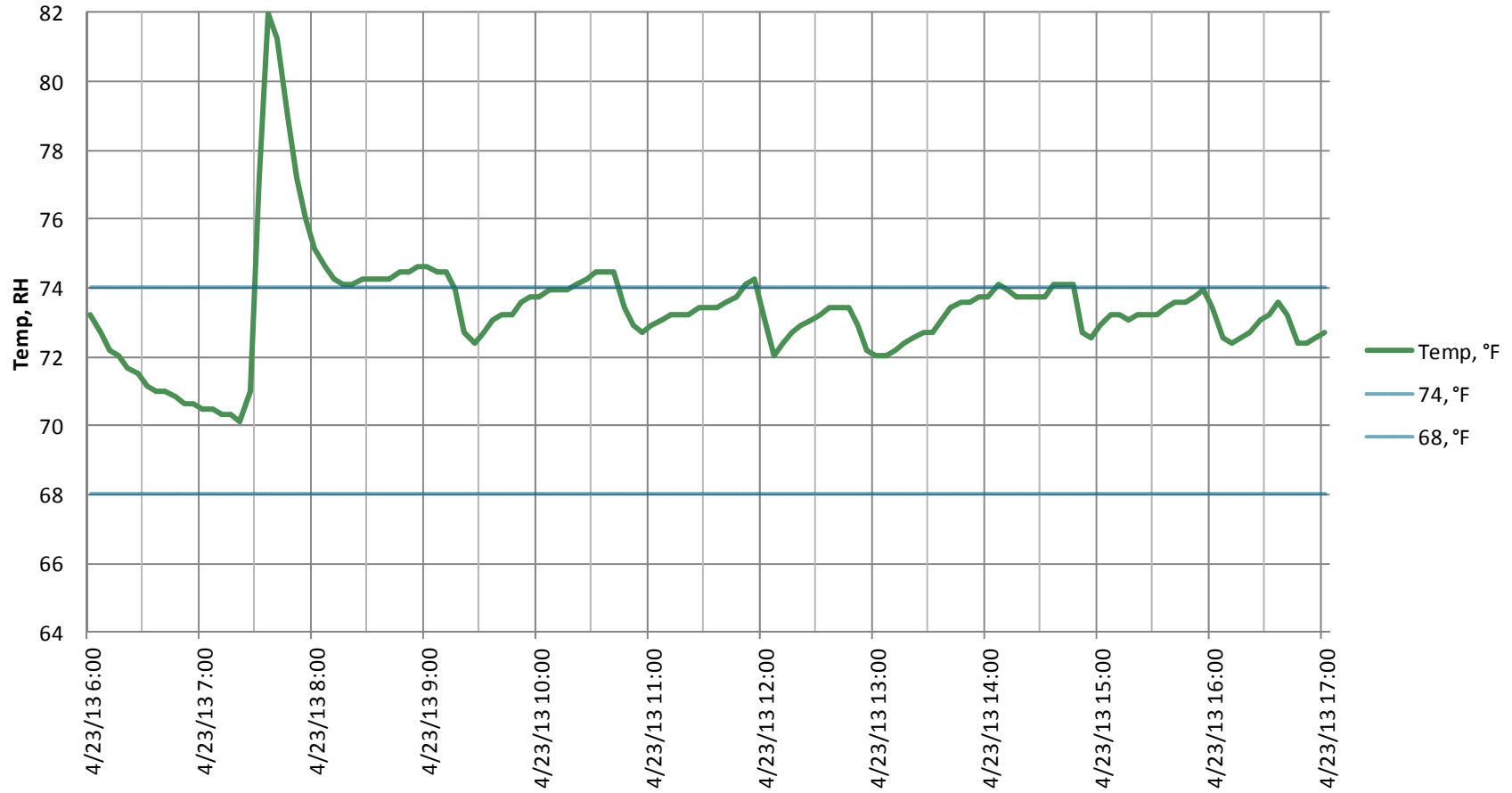

### Space Conditions 2 Weeks - Principle's Office (207A)

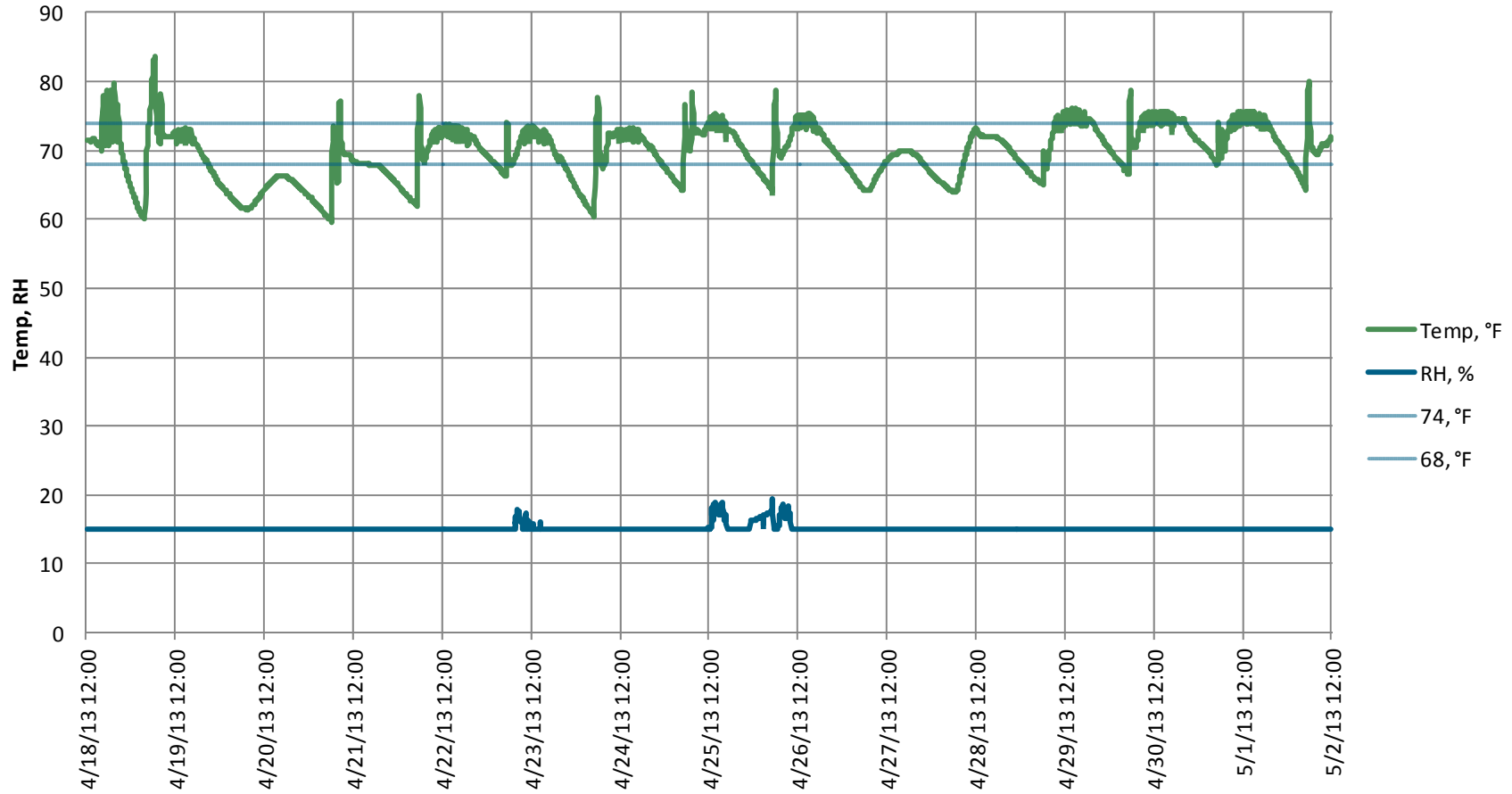

### Space Conditions 2 Days - Principle's Office (207A)

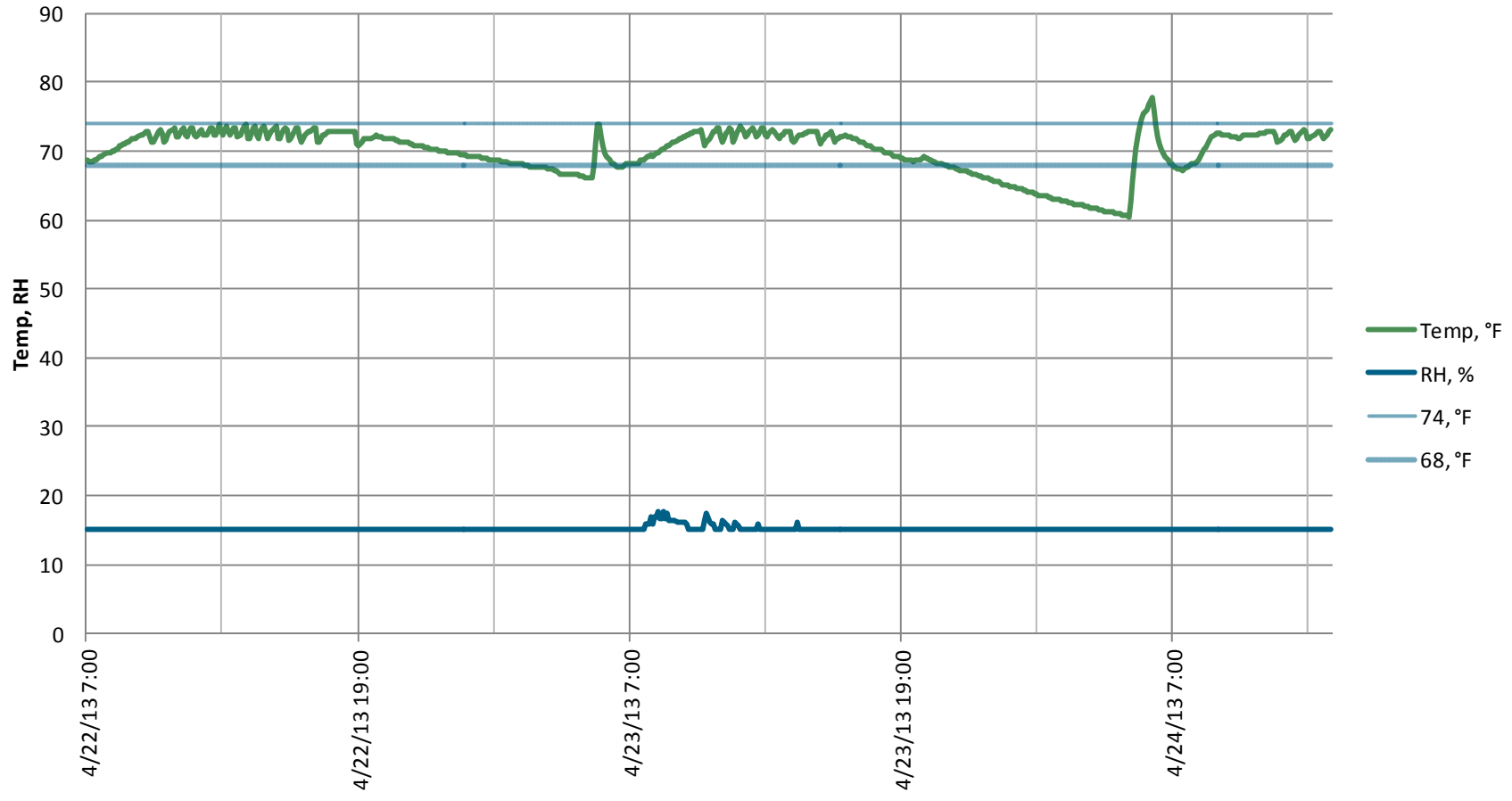



### Typical Occupied Period, Space Temperature - Principle's Office (207A)

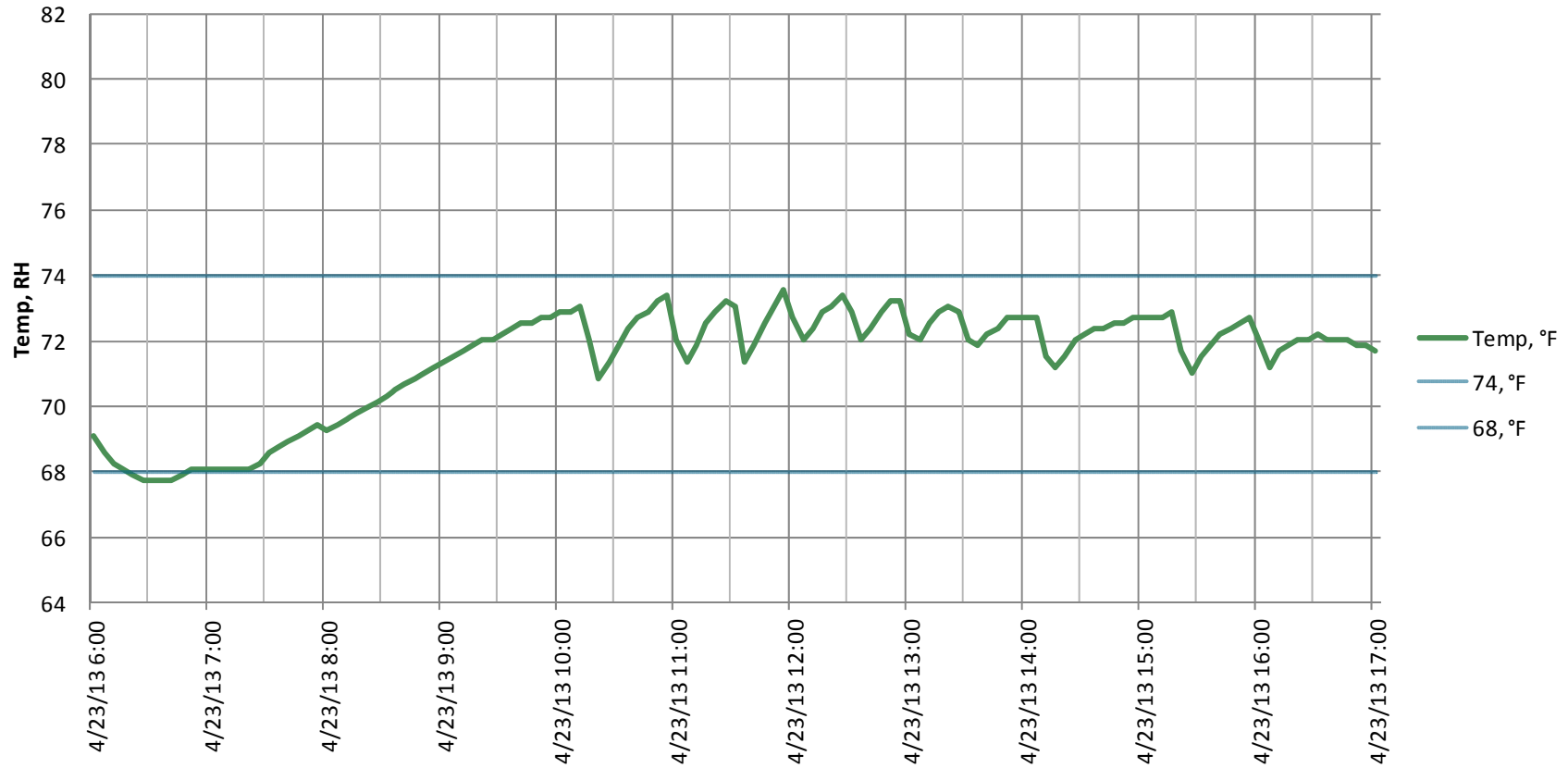

### Space Conditions 2 Weeks - Reception/Admin Office (207)

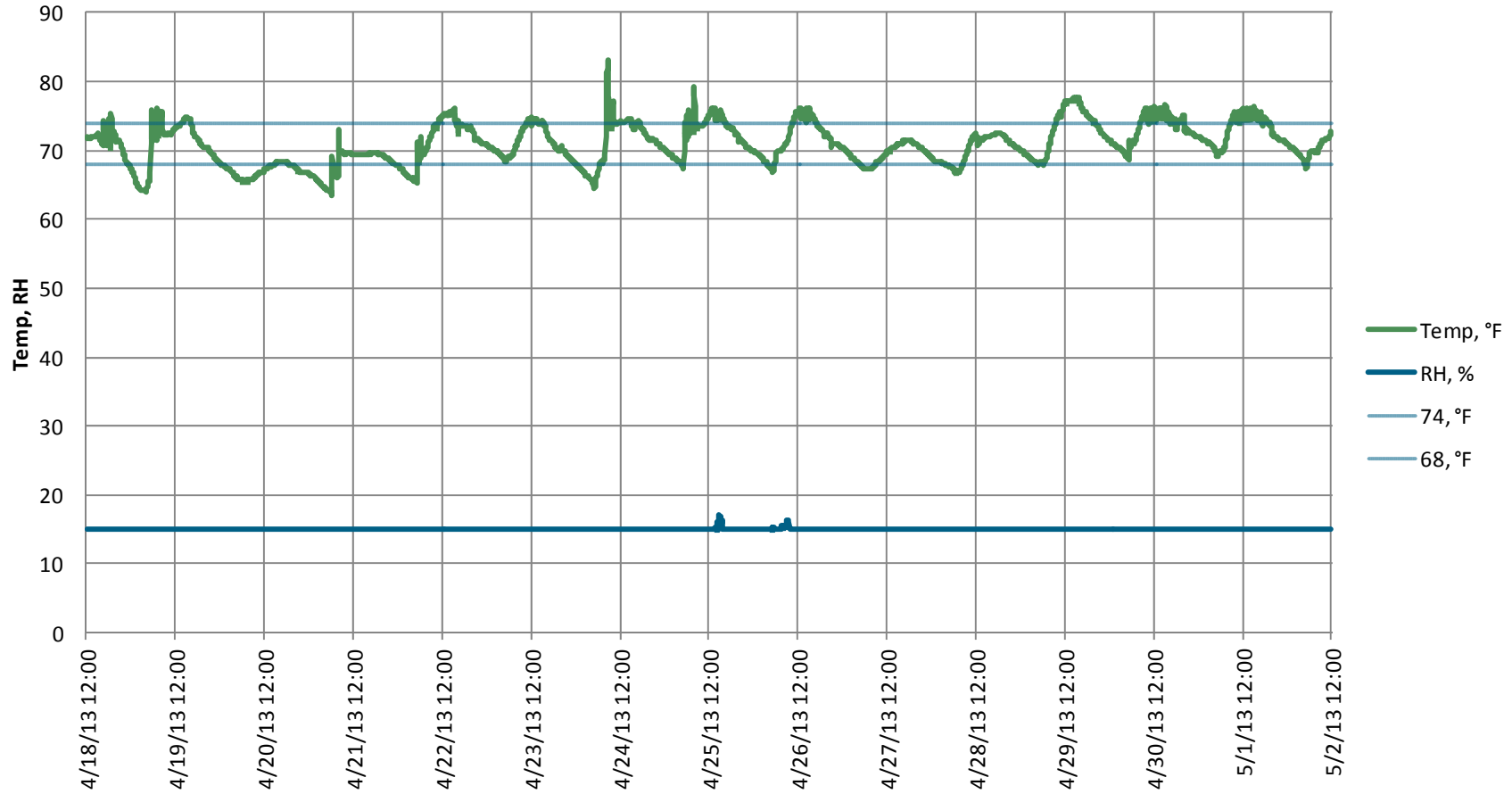

### Space Conditions 2 Days - Reception/Admin Office (207)

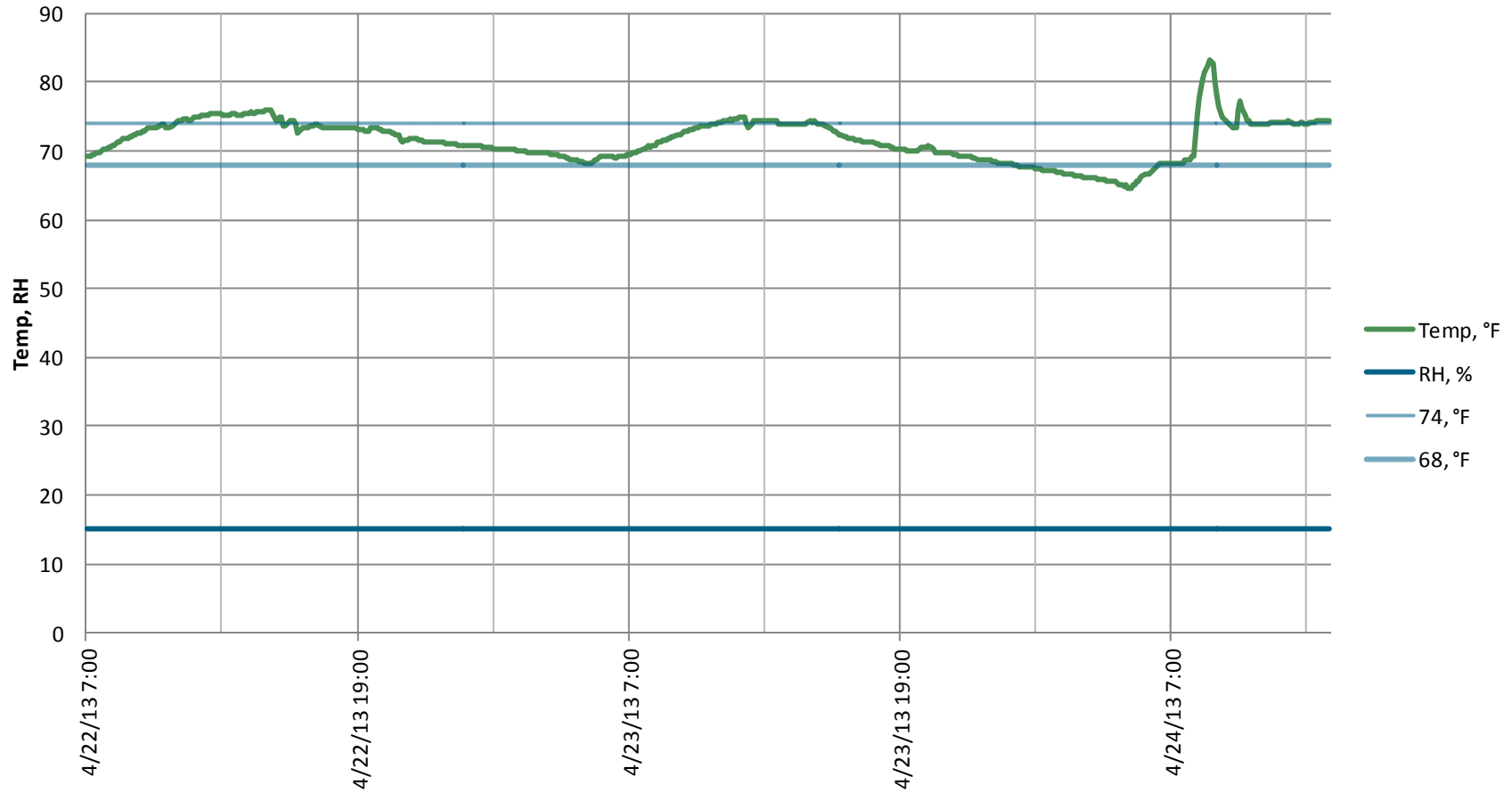

### Typical Occupied Period, Space Temperature - Reception/Admin Office (207)

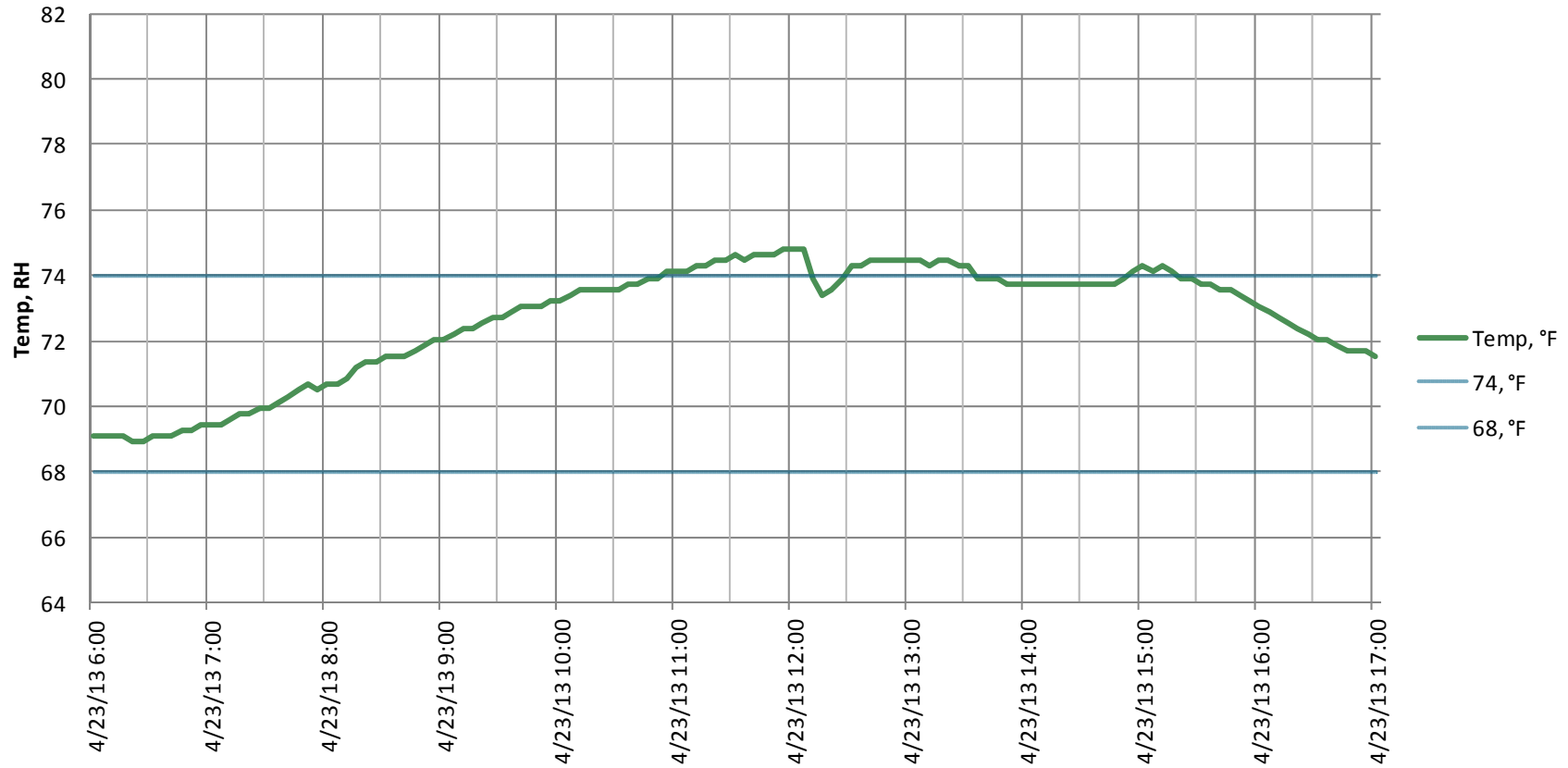

### Space Conditions 2 Weeks - Staff Lounge (203)

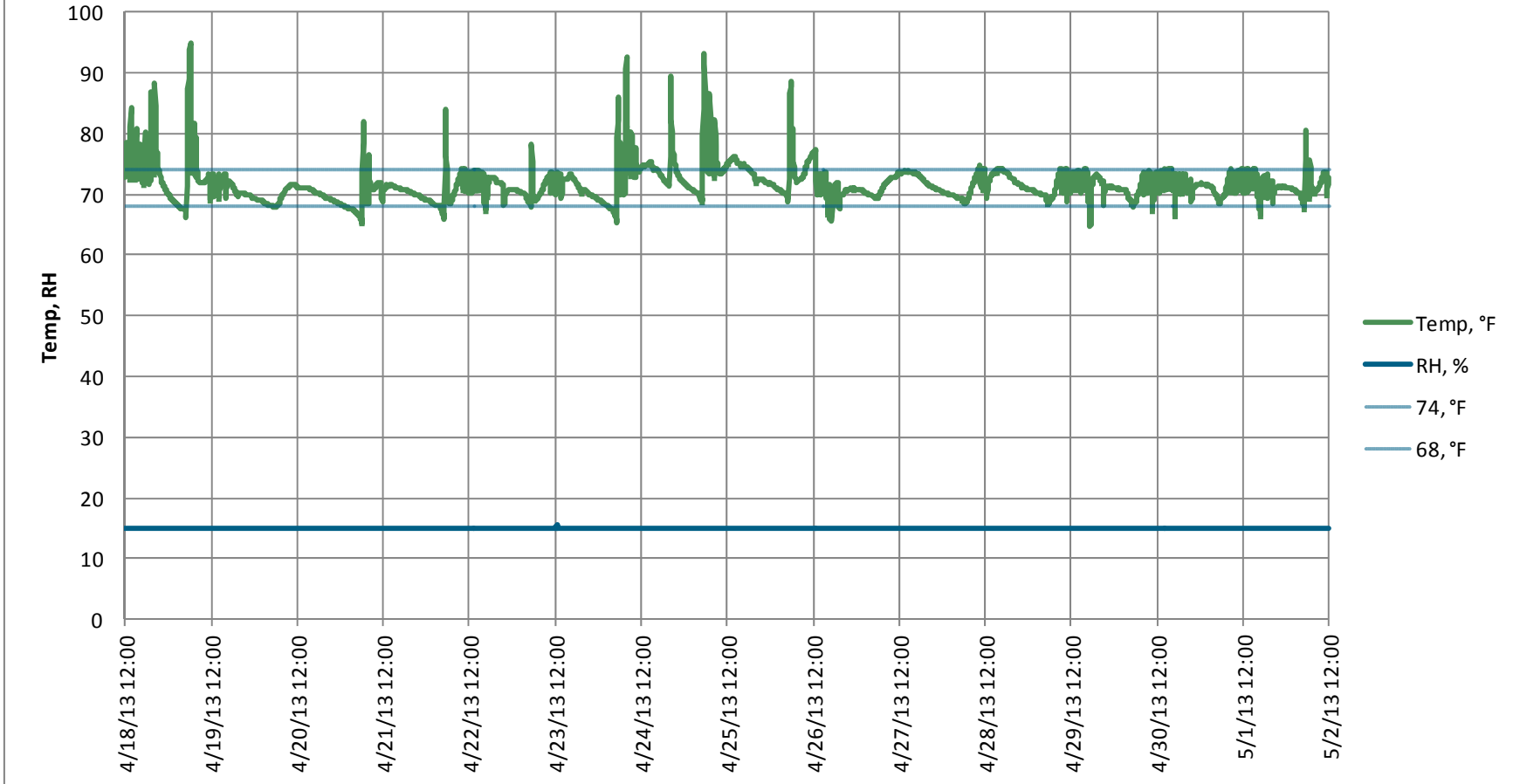

### Space Conditions 2 Days - Staff Lounge (203)

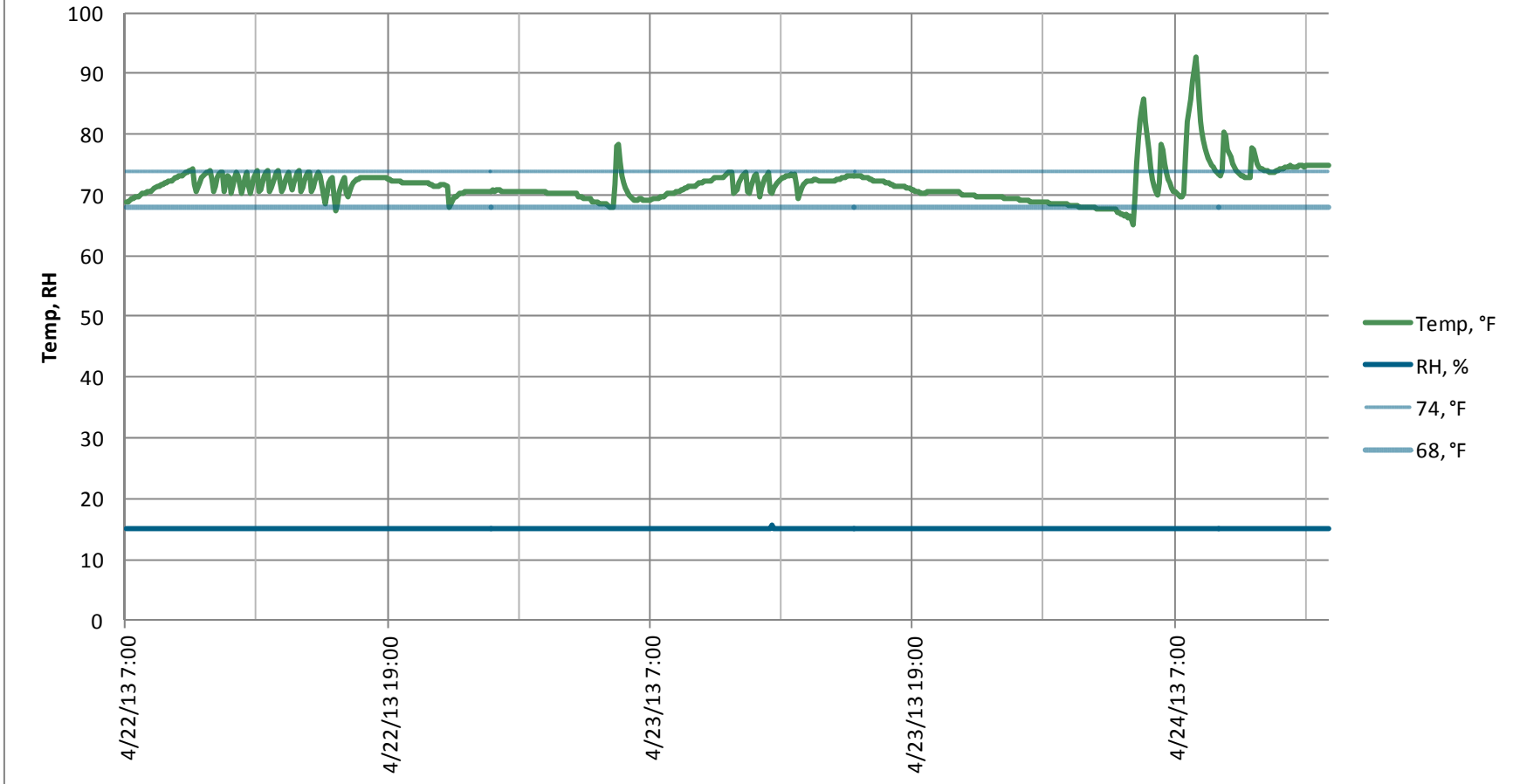

### Typical Occupied Period, Space Temperature - Staff Lounge (203)

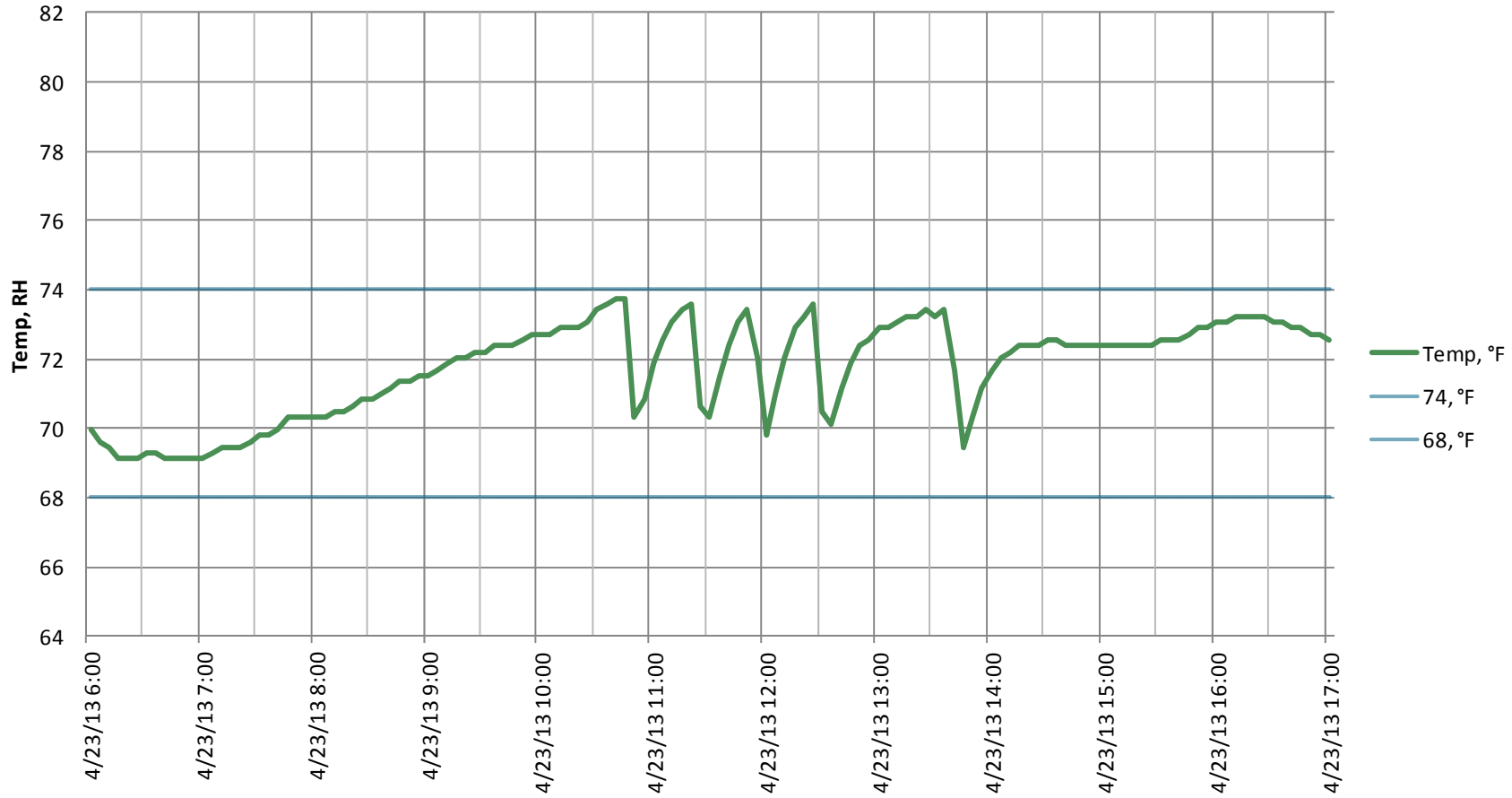

### Space Conditions 2 Weeks - Media Center (201)

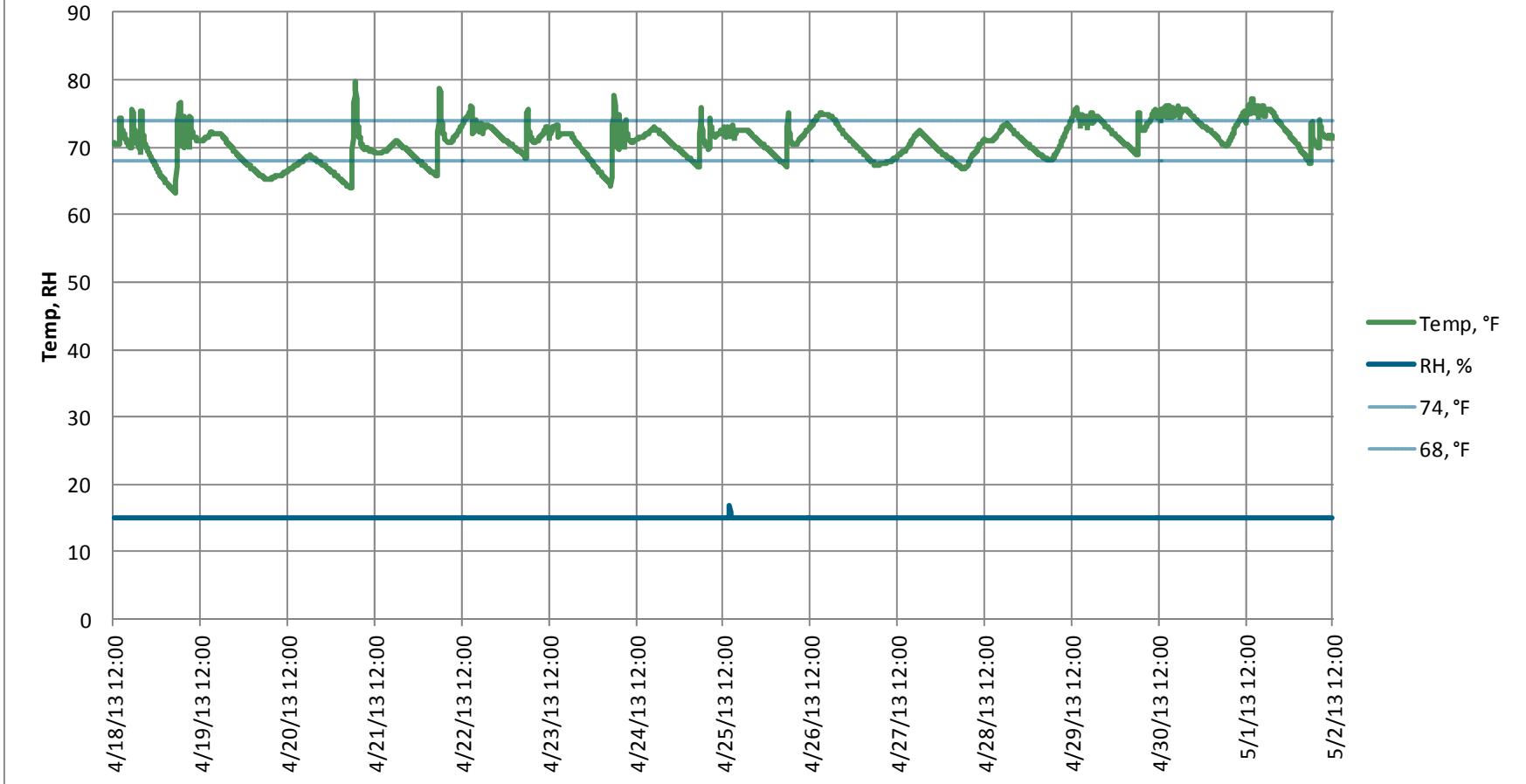



### Space Conditions 2 Days - Media Center (201)

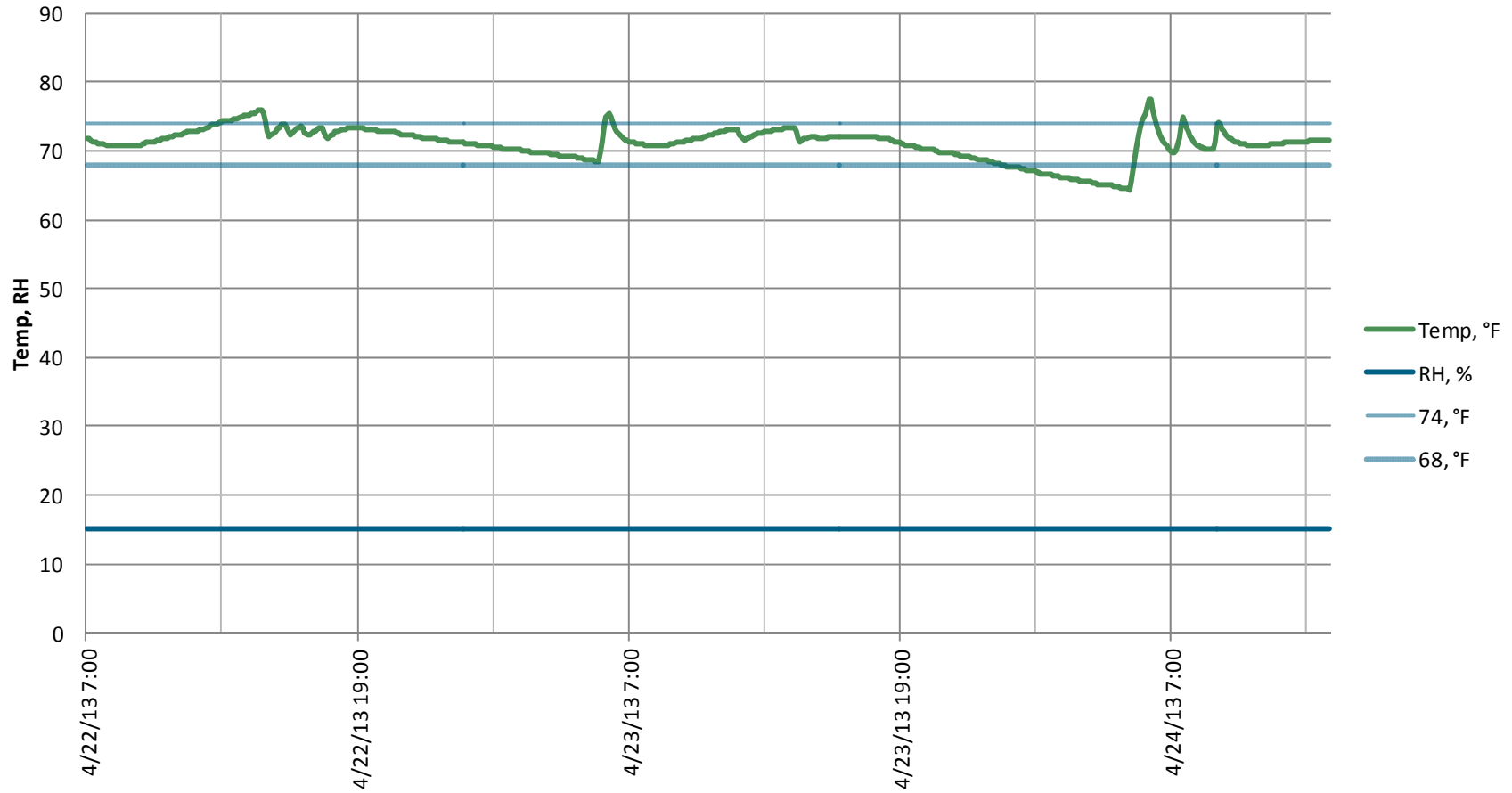

### Typical Occupied Period, Space Temperature - Media Center (201)

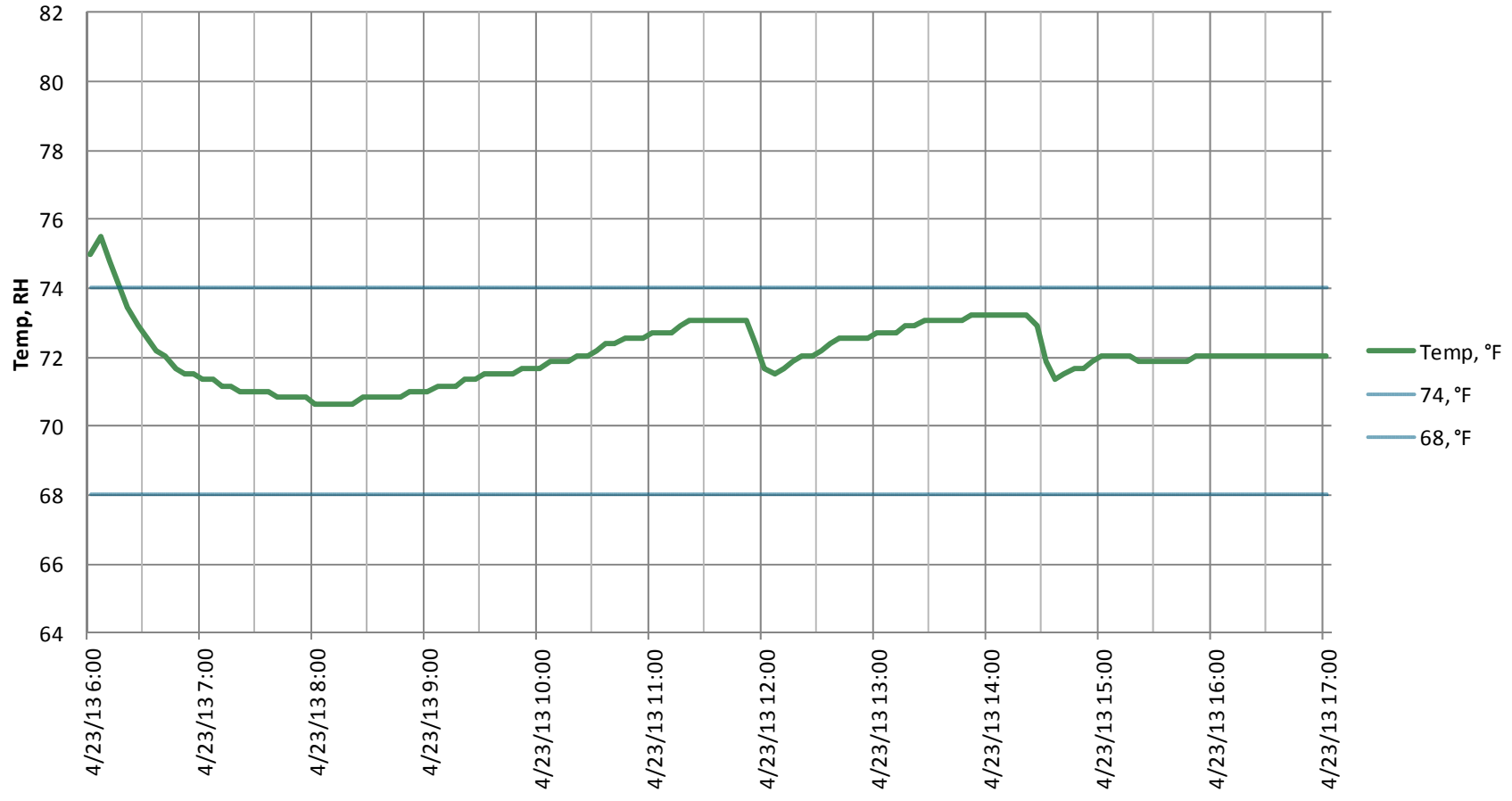

### Space Conditions 2 Weeks - Work Room (206)

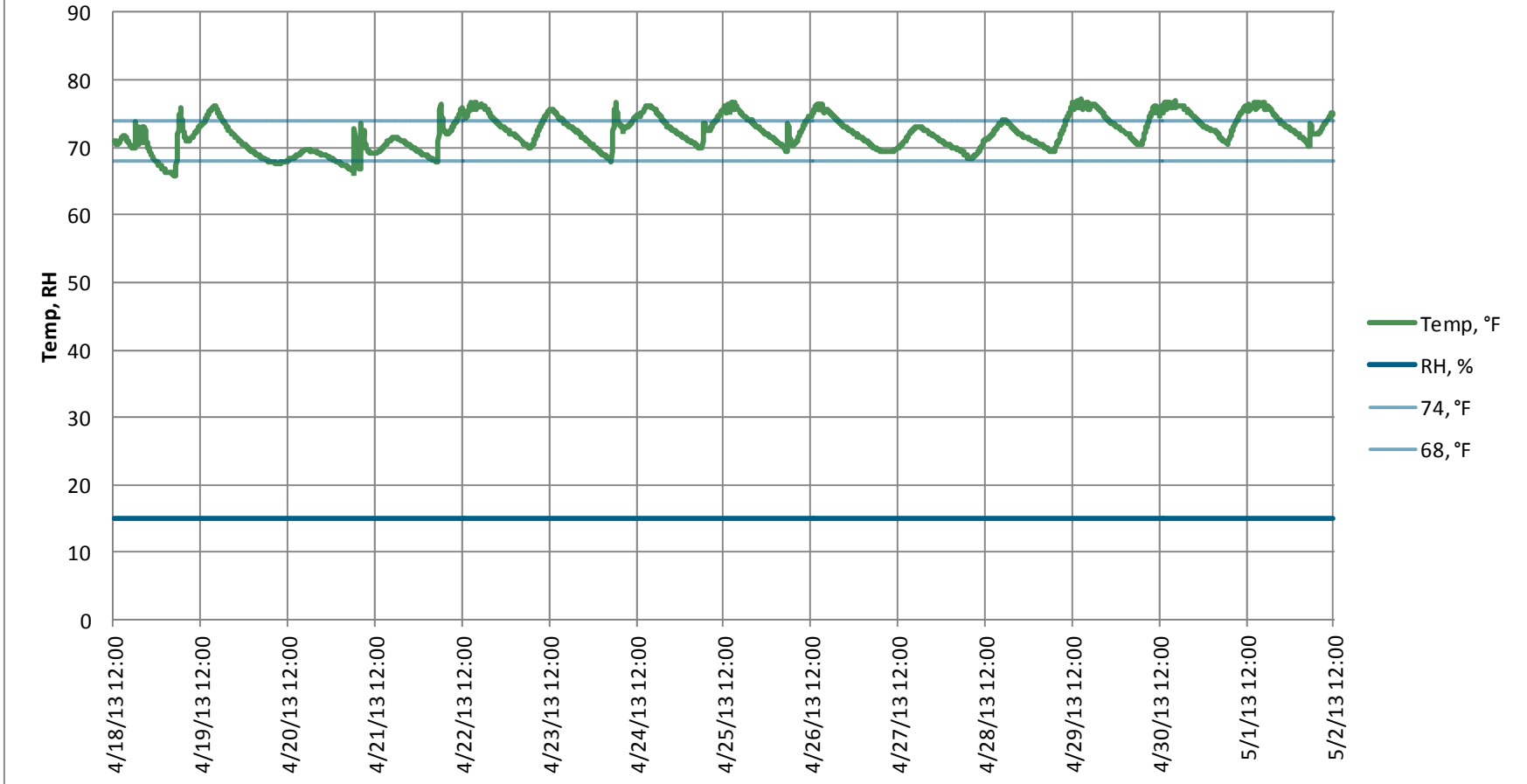

### Space Conditions 2 Days - Work Room (206)

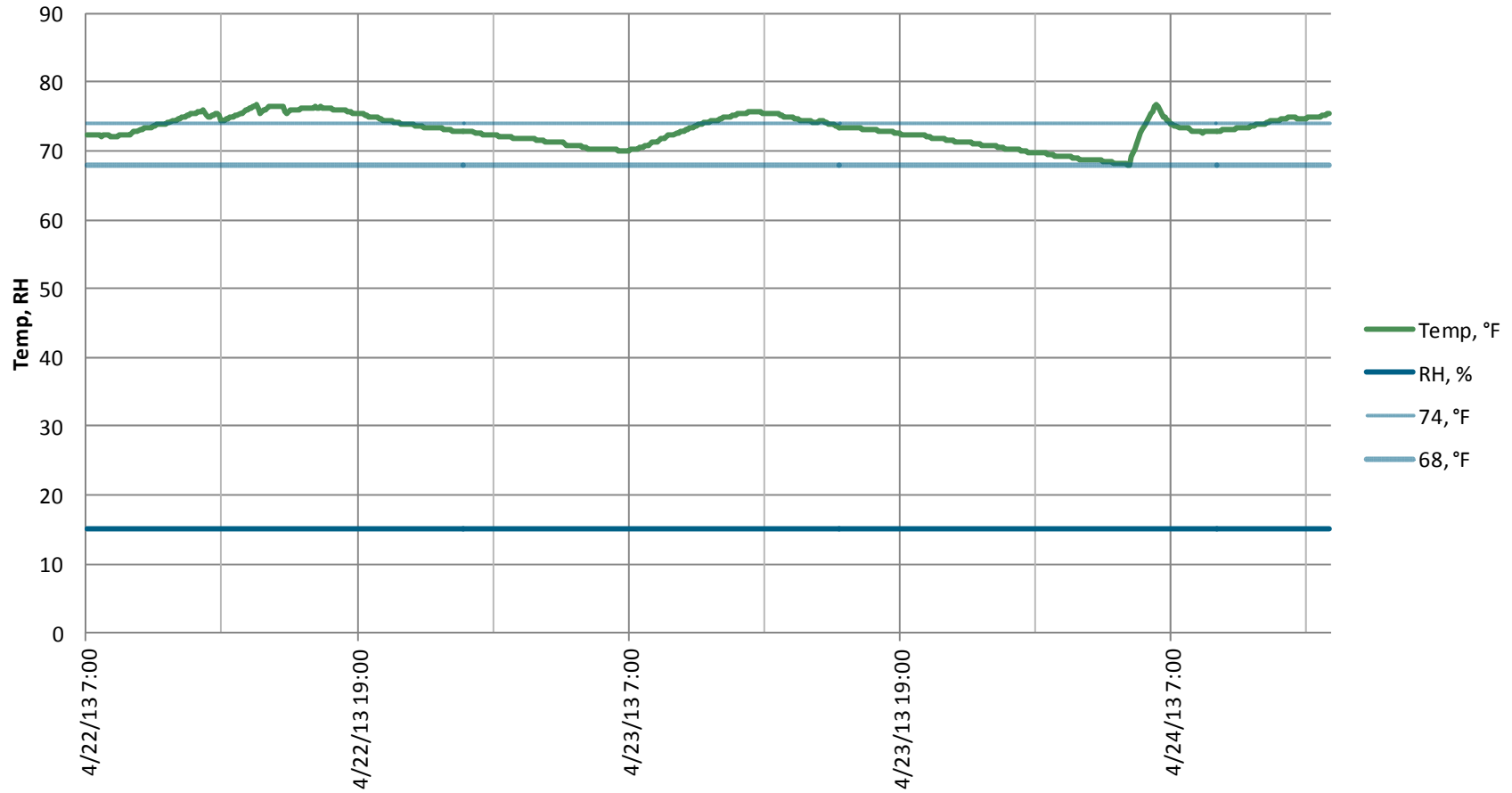

### Typical Occupied Period, Space Temperature- Work Room (206)

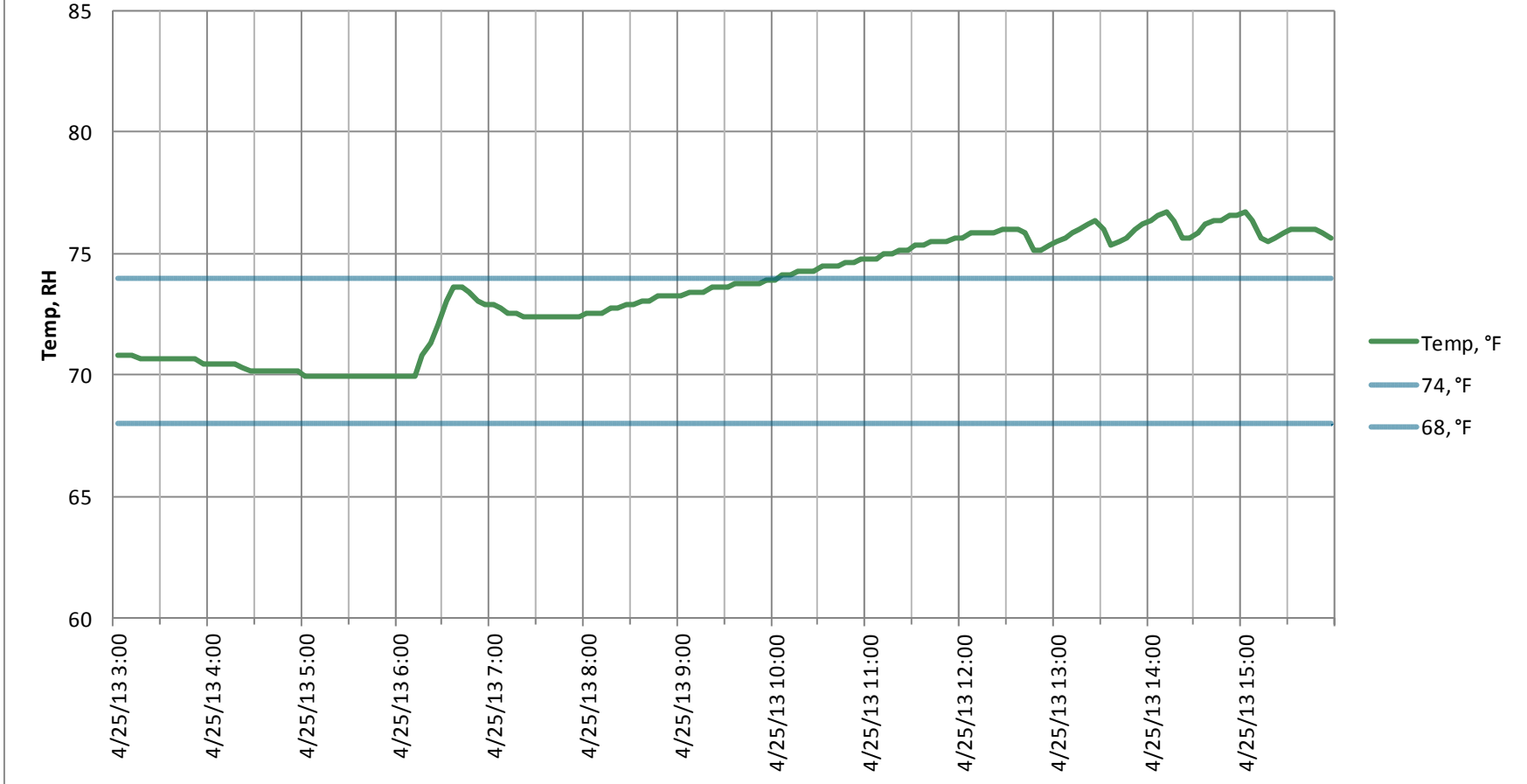

### Space Conditions 2 Weeks - Literature/Reading (202J)

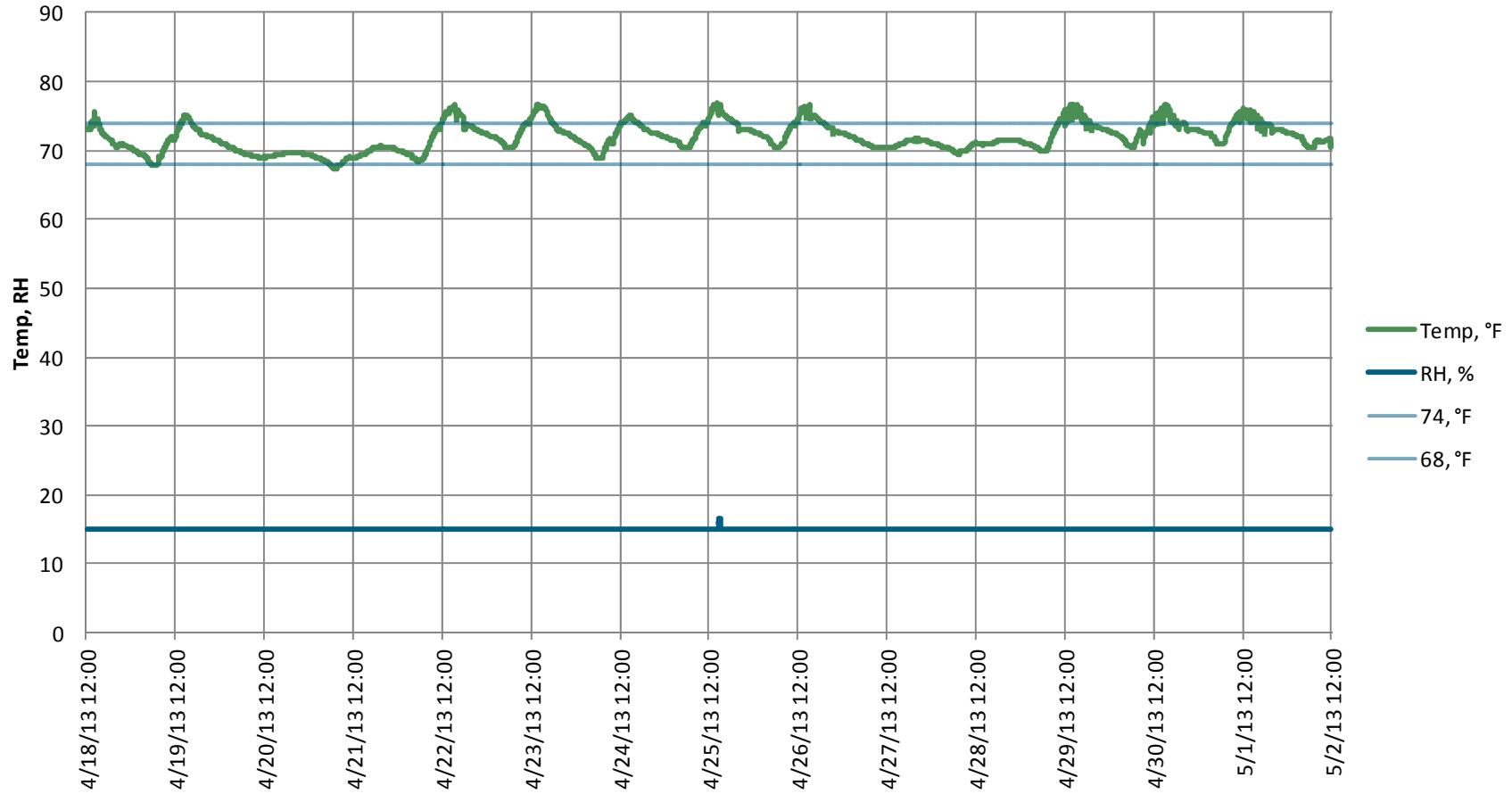

### Space Conditions 2 Days - Literature/Reading (202J)

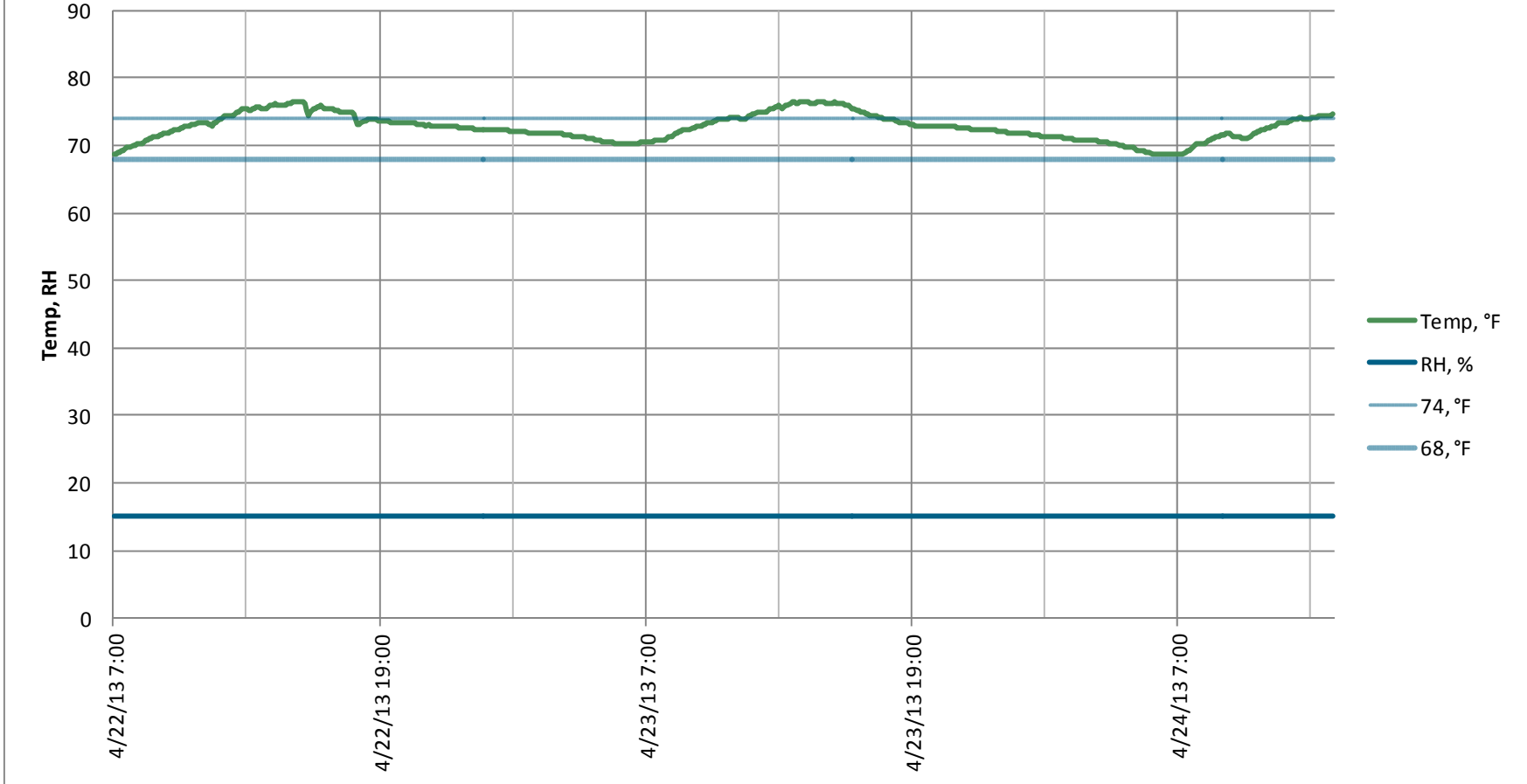

### Typical Occupied Period, Space Temperature - Literature/Reading (202J)

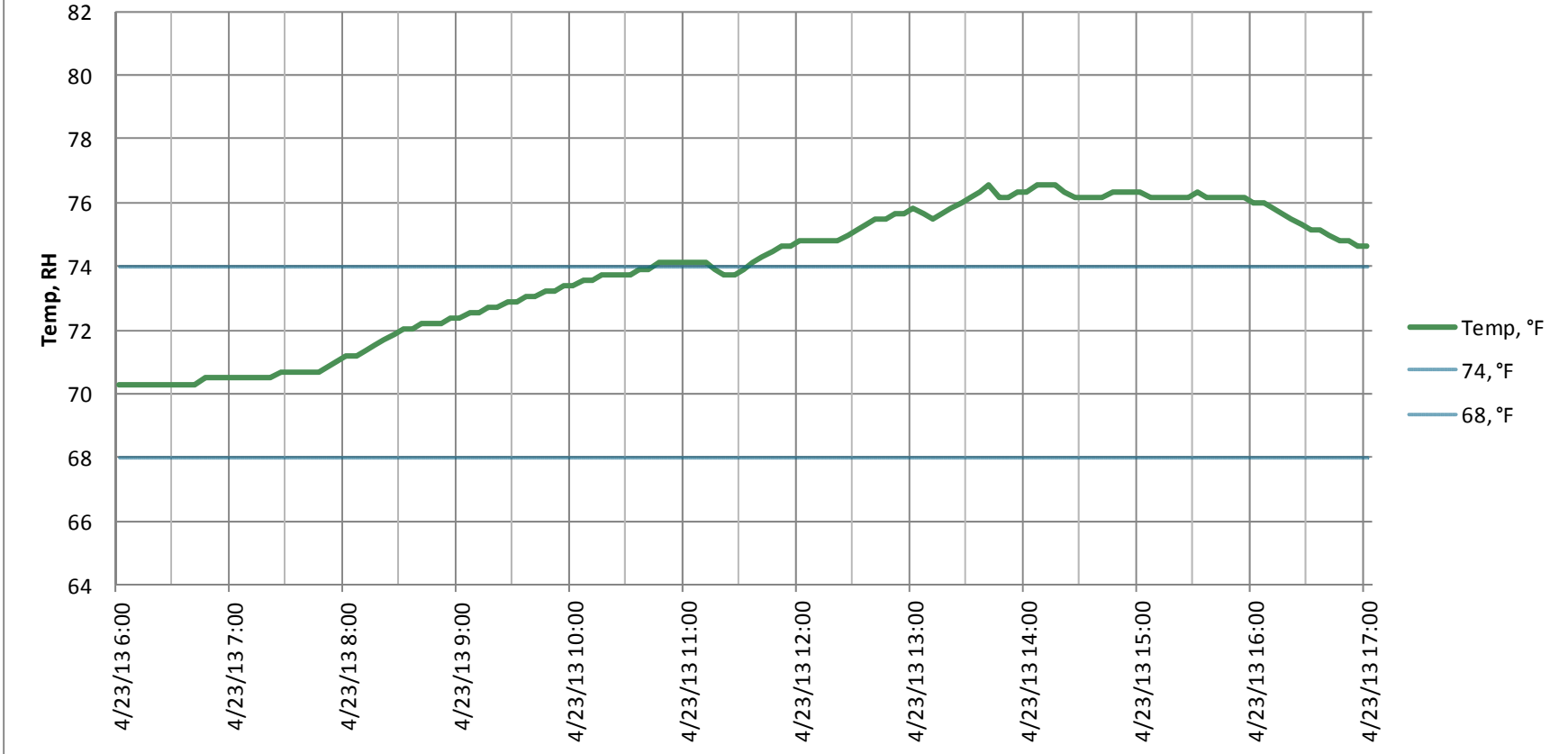



### Space Conditions 2 Weeks - PT/OT (210)

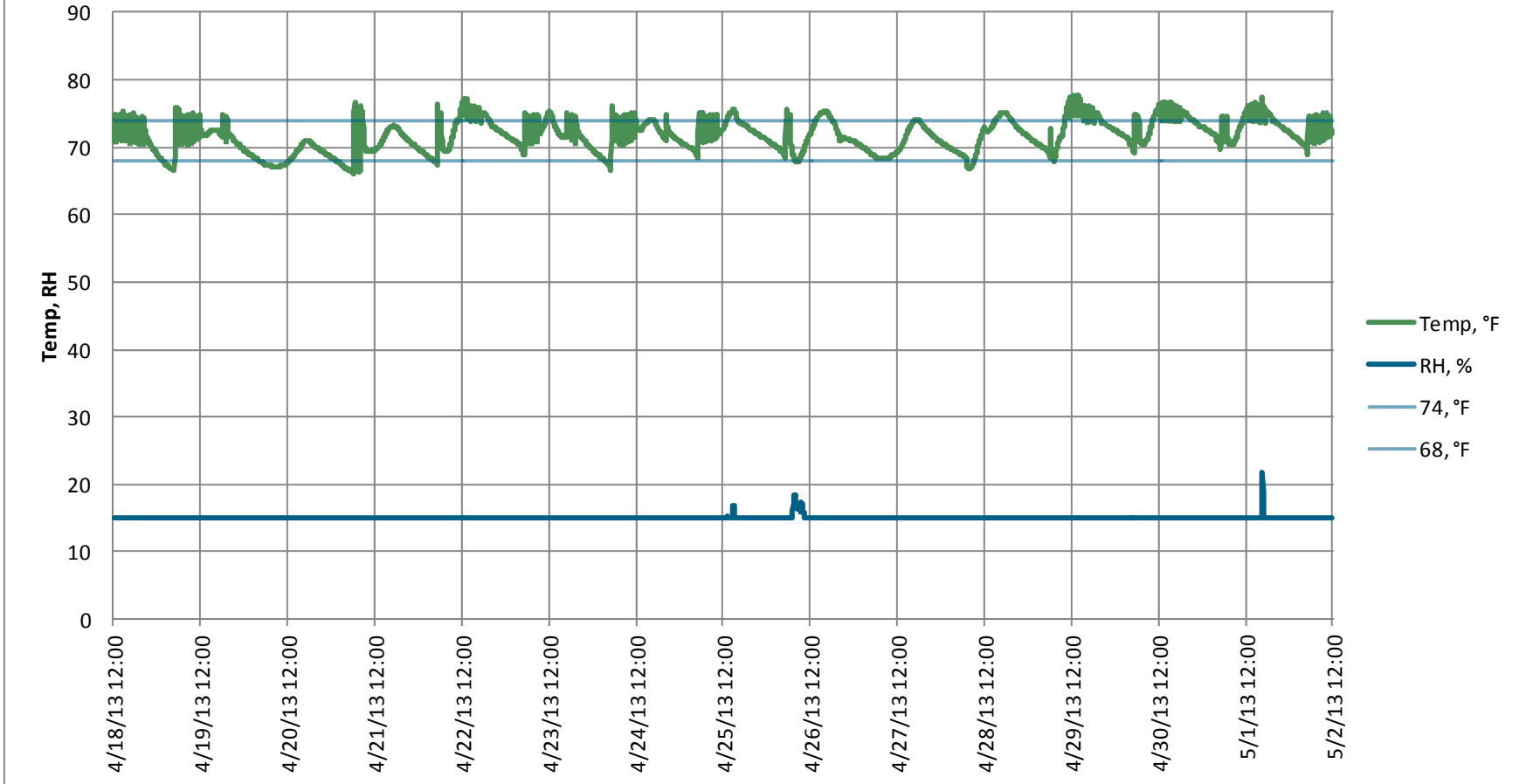

### Space Conditions 2 Days - PT/OT (210)

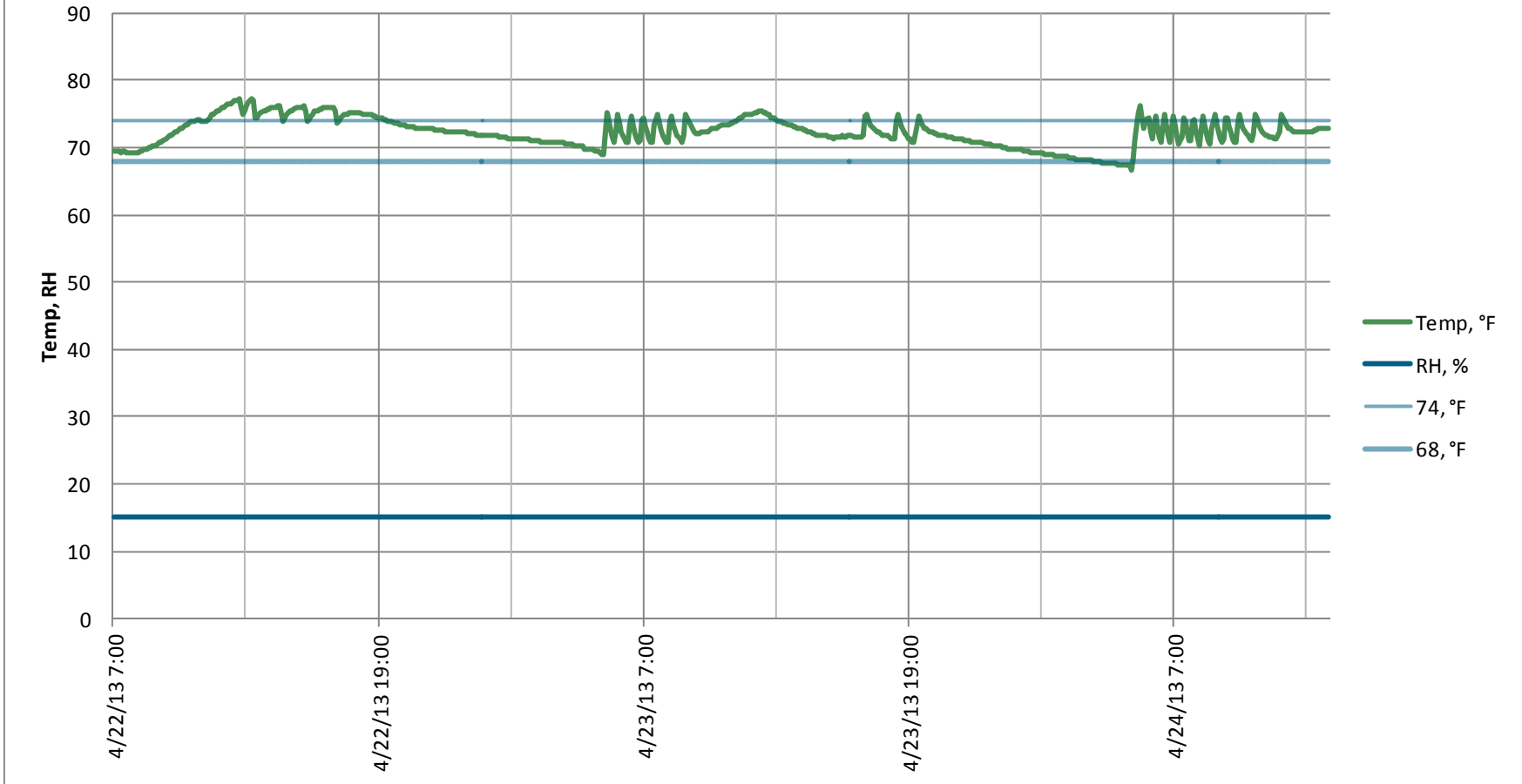

### Typical Occupied Period, Space Temperature - PT/OT (210)

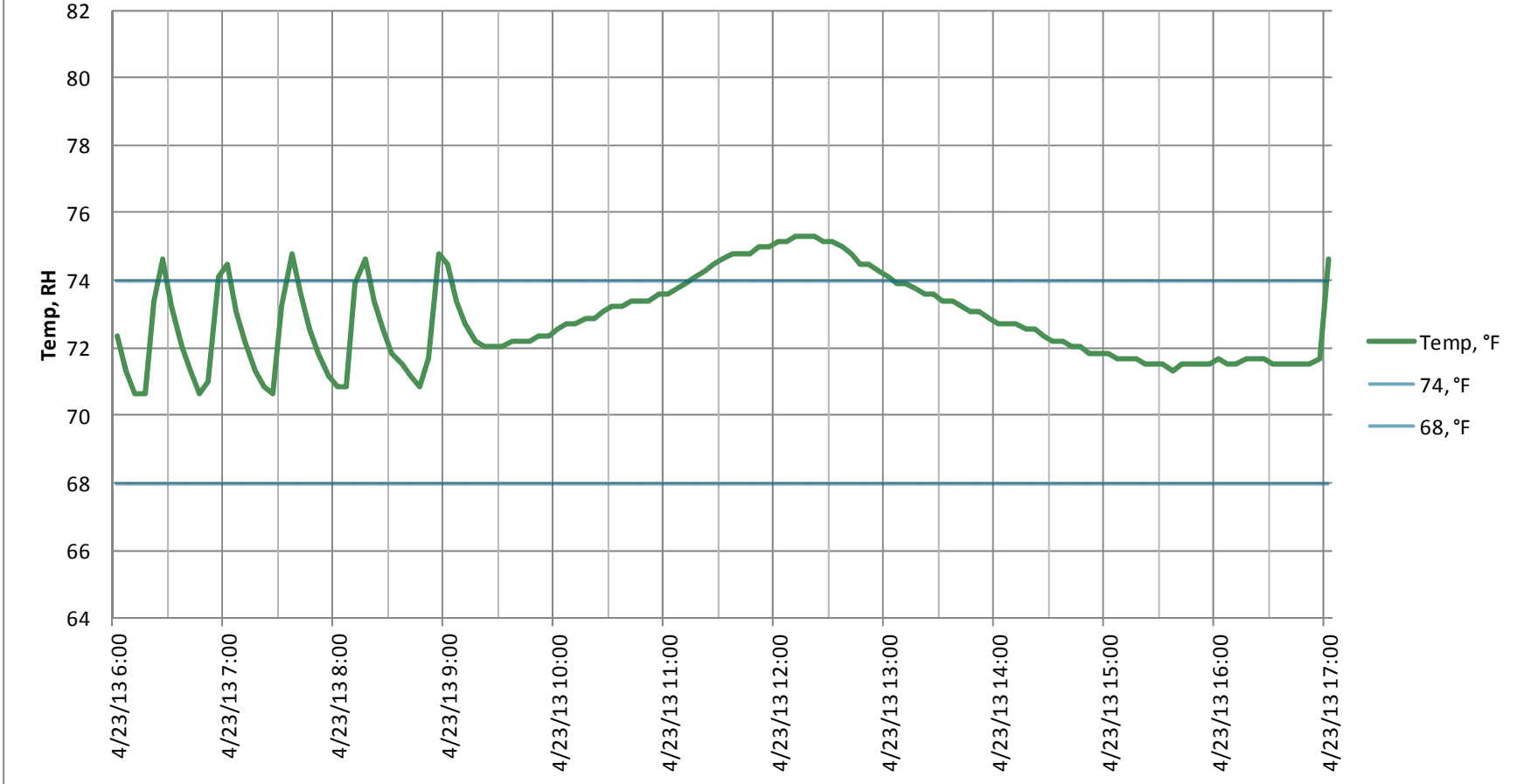

### Space Conditions 2 Weeks - Cafeteria (213)

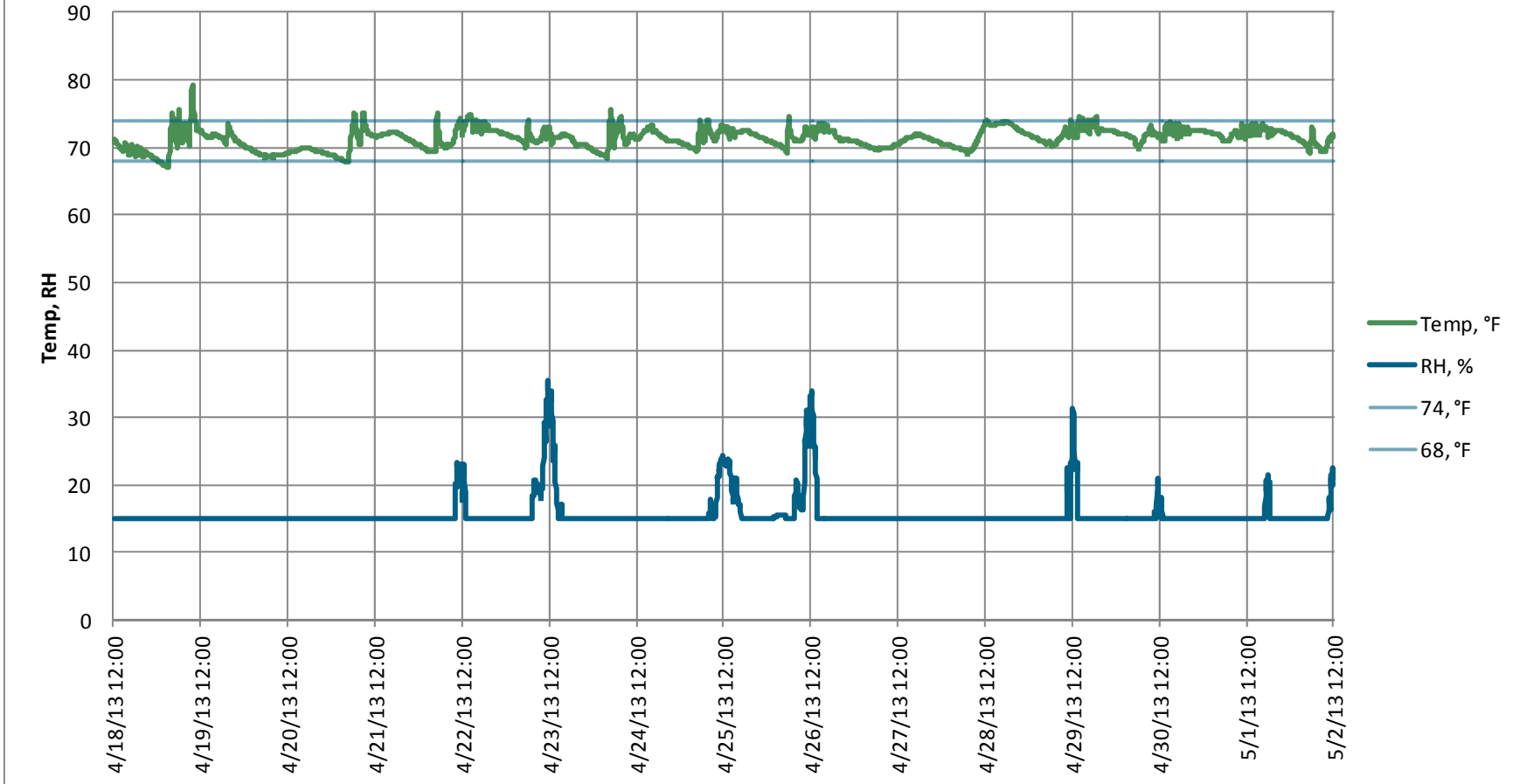

### Space Conditions 2 Days - Cafeteria (213)

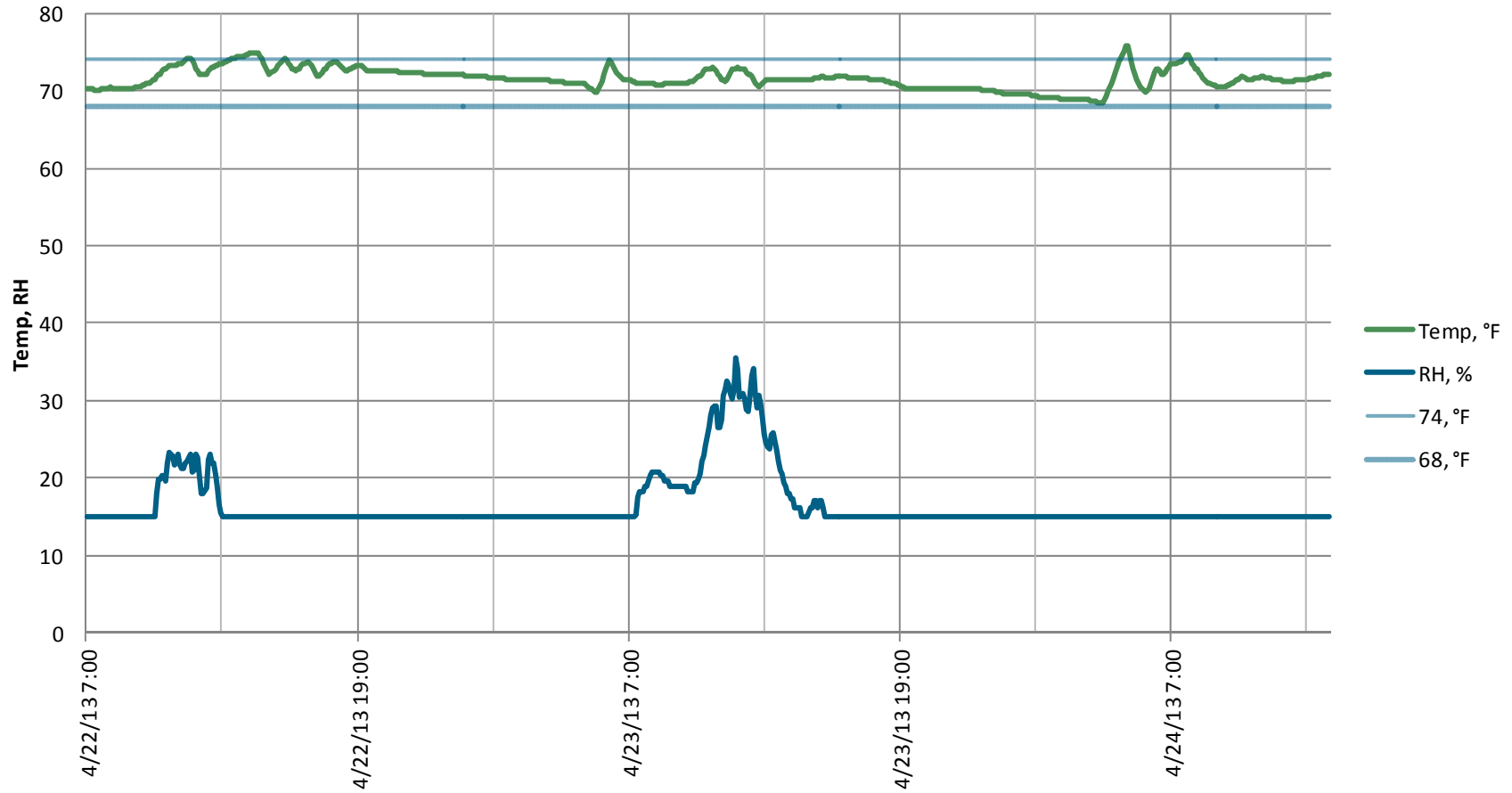

### Typical Occupied Period, Space Temperature - Cafeteria (213)

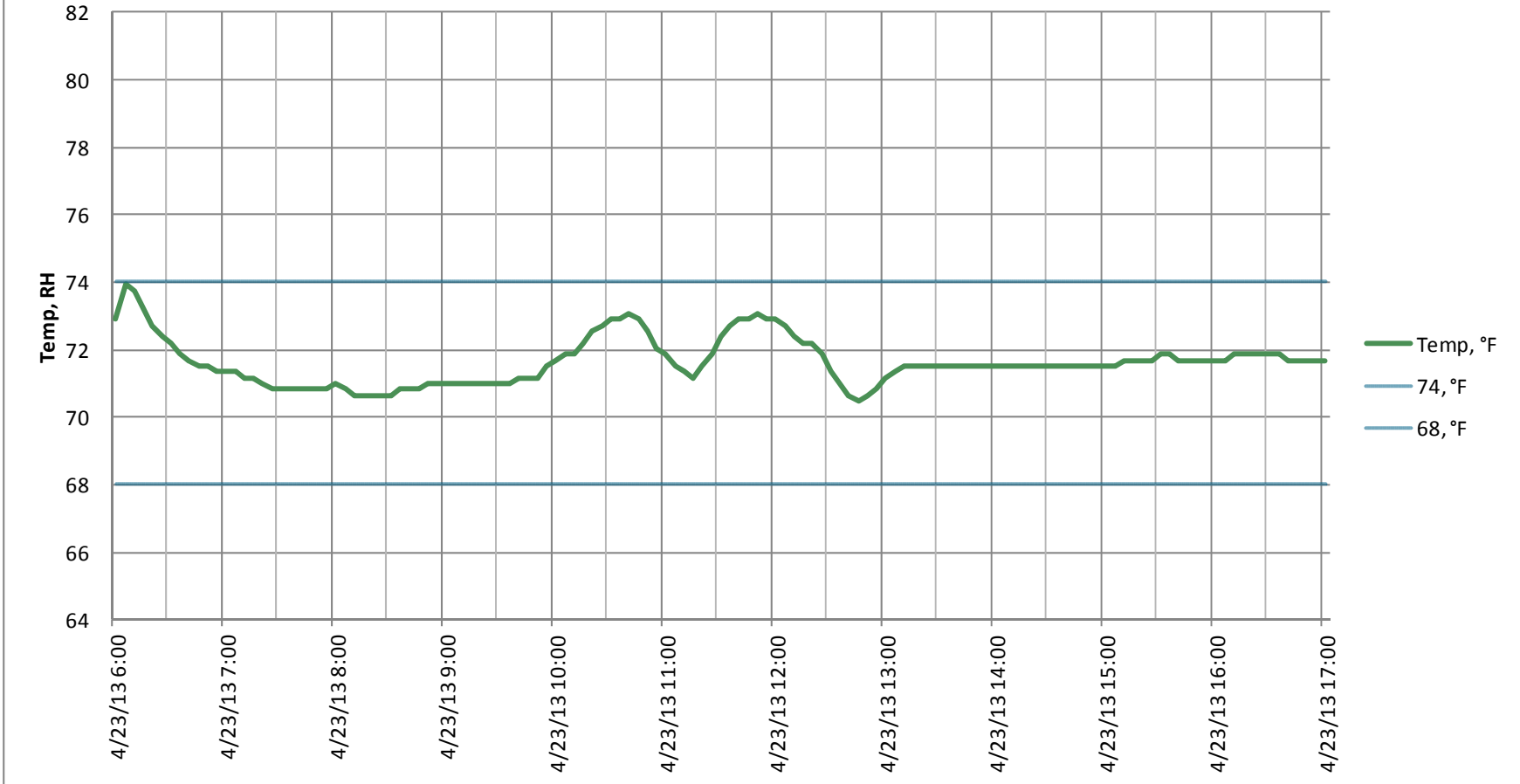

### Space Conditions 2 Weeks - Computers (102)

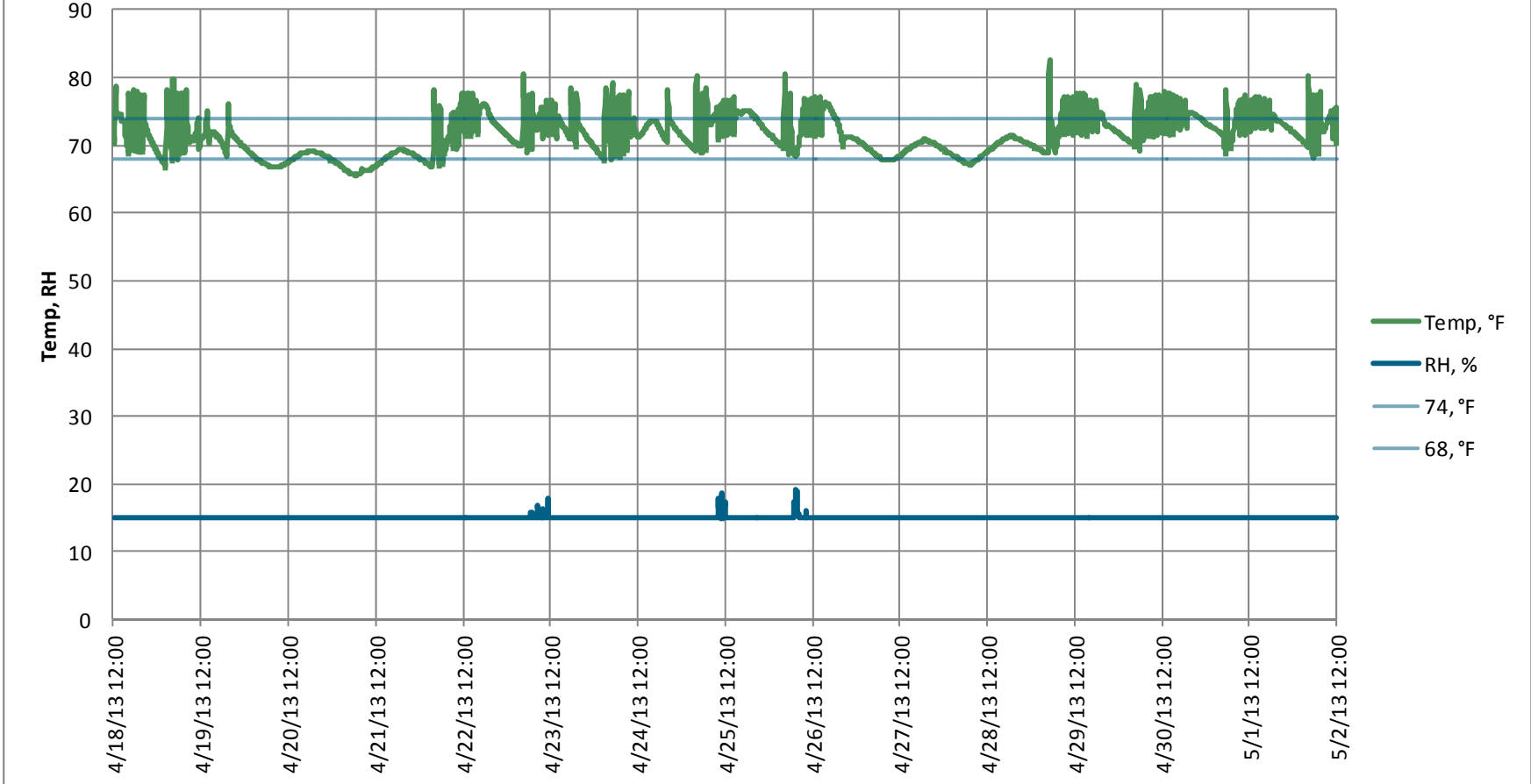

### Space Conditions 2 Days - Computers (102)

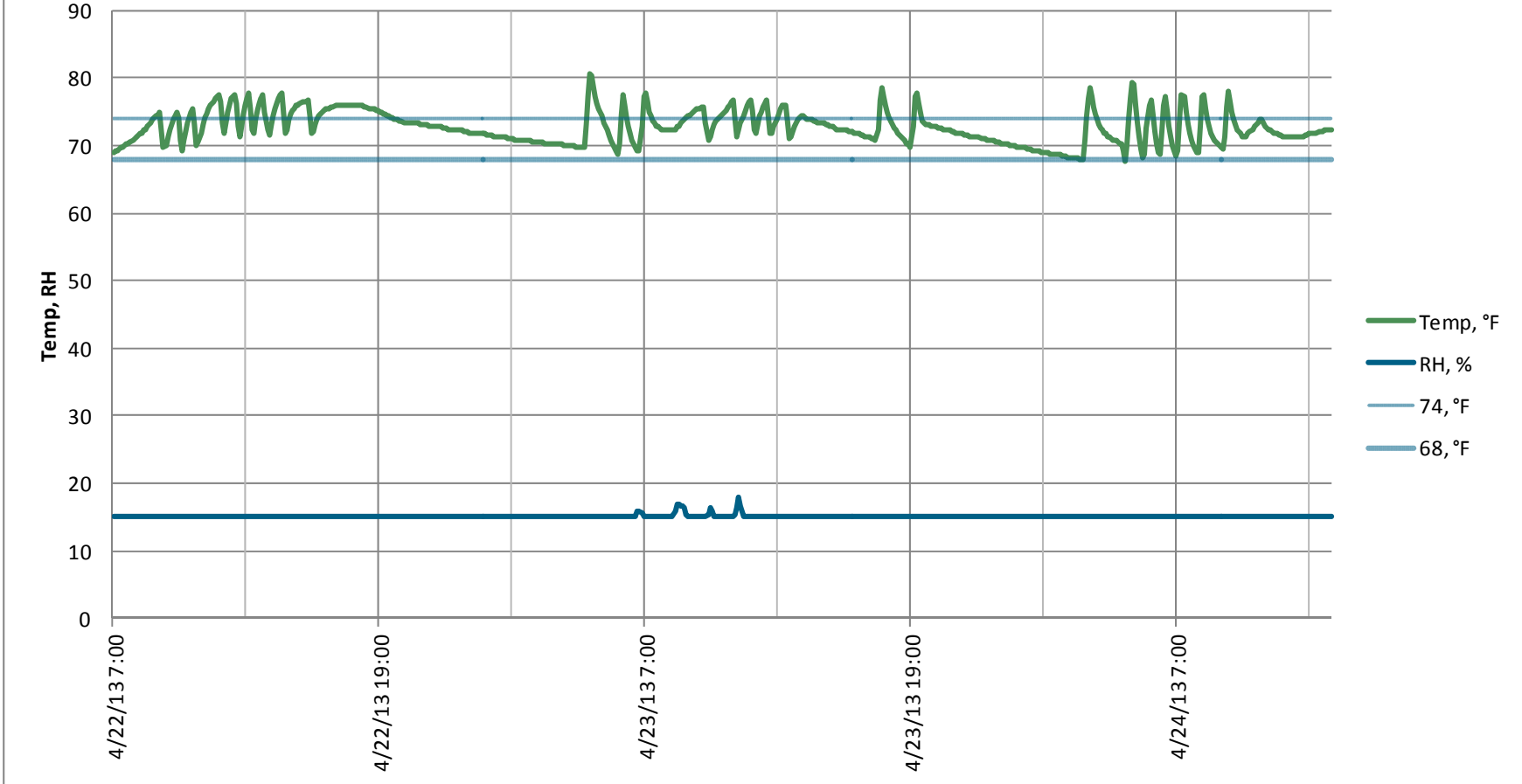



### Typical Occupied Period, Space Temperature - Computers (102)

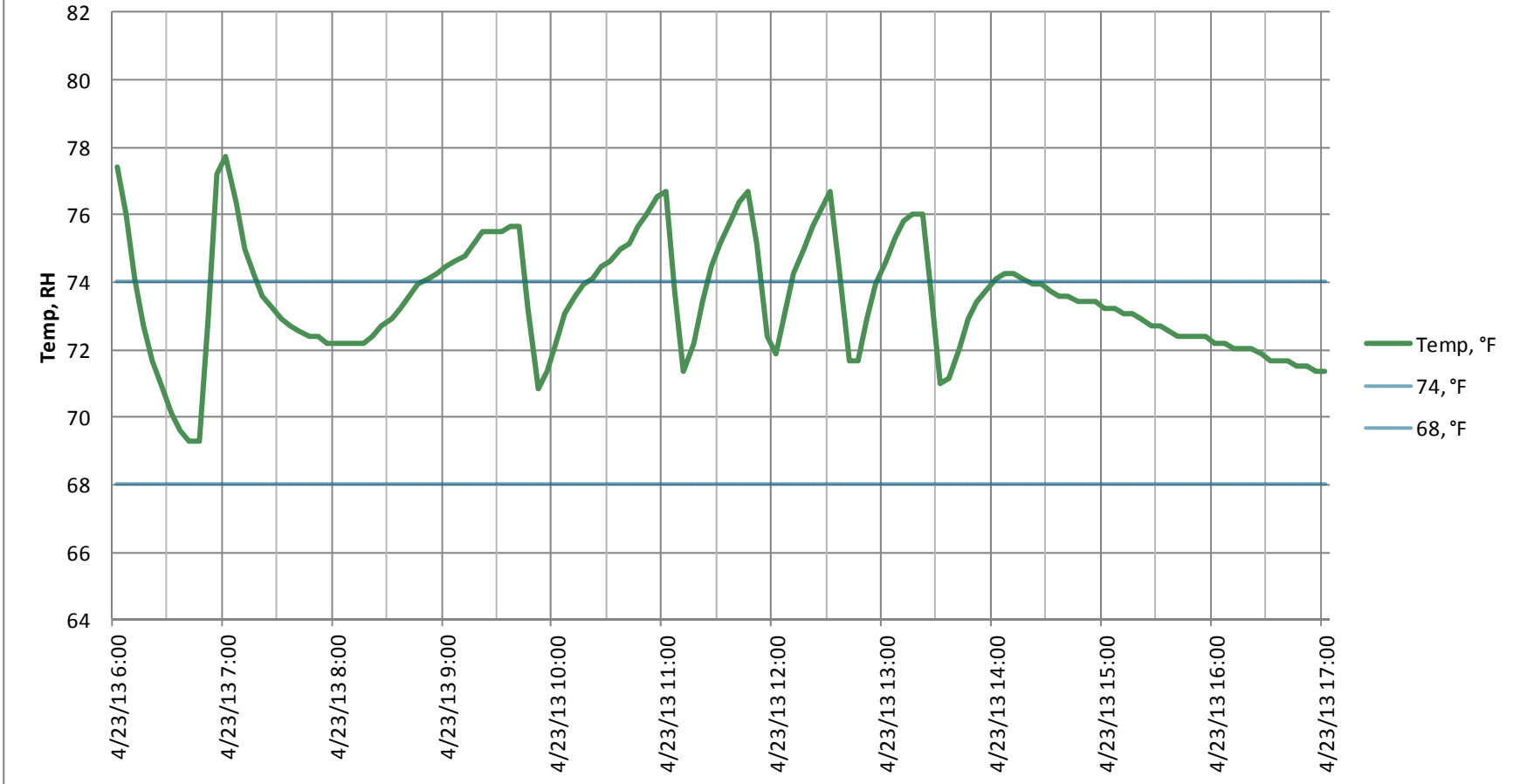

### Space Conditions 2 Weeks - Classroom (107)

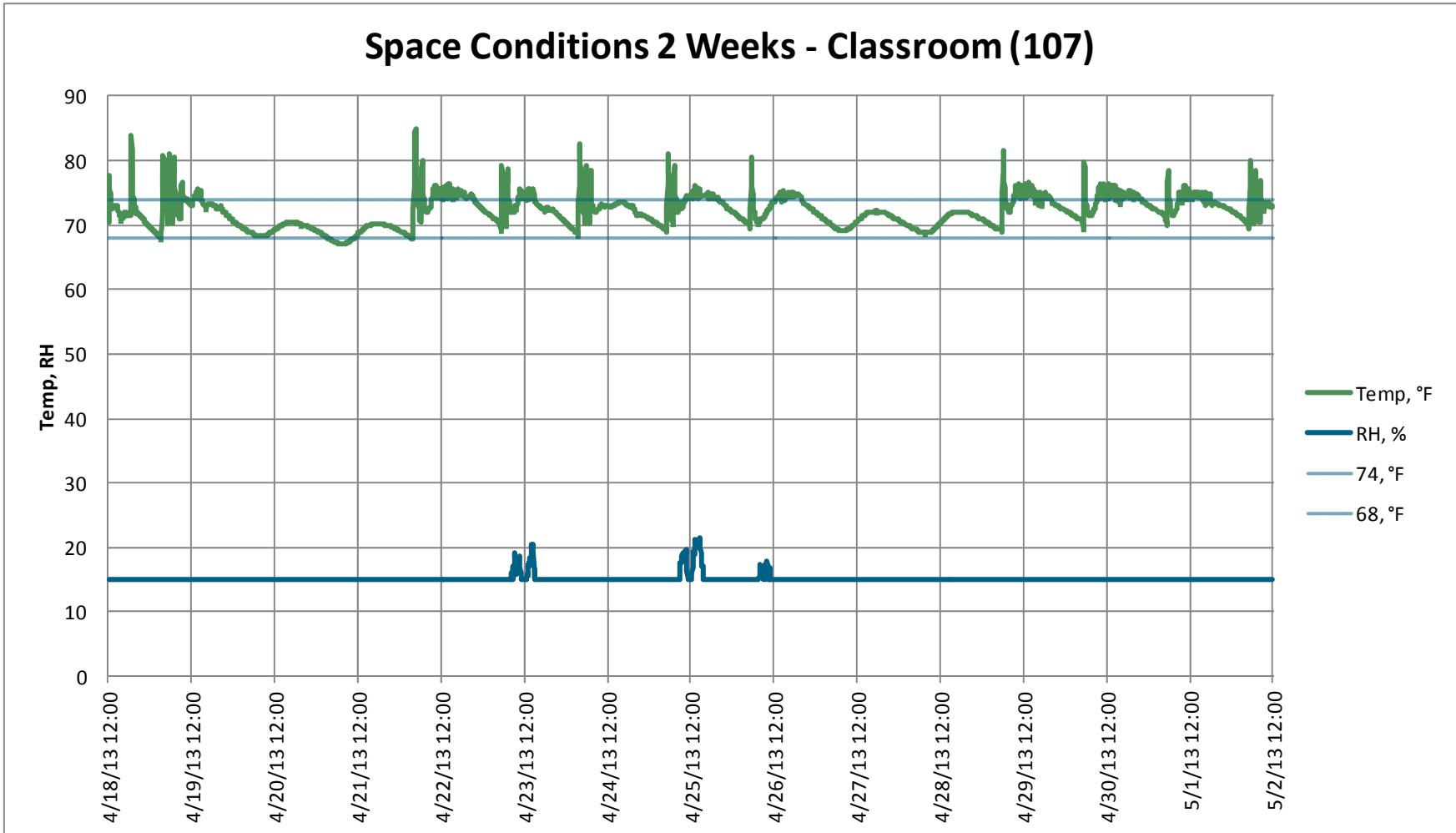

### Space Conditions 2 Days - Classroom (107)

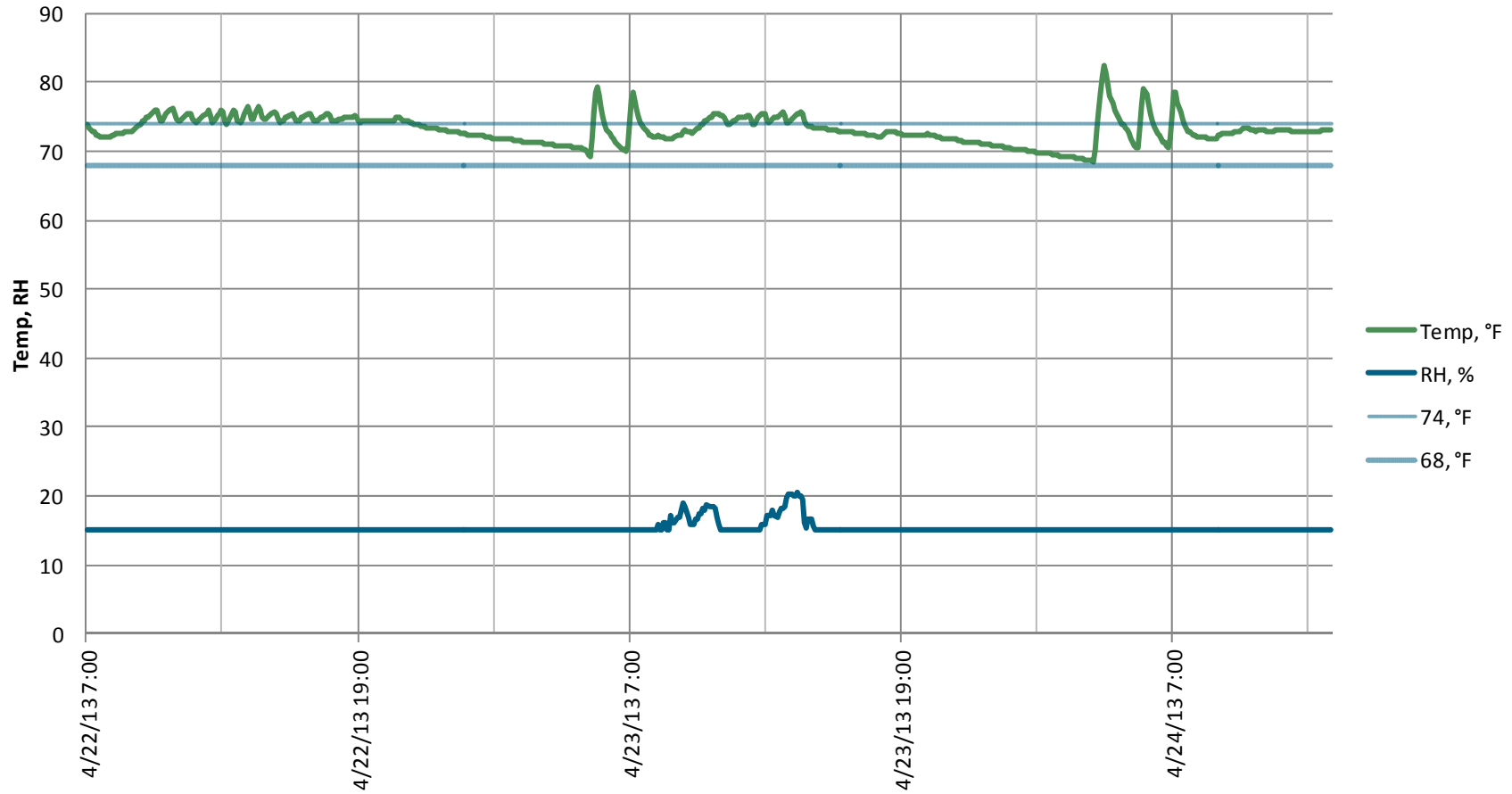

### Typical Occupied Period, Space Temperature - Classroom (107)

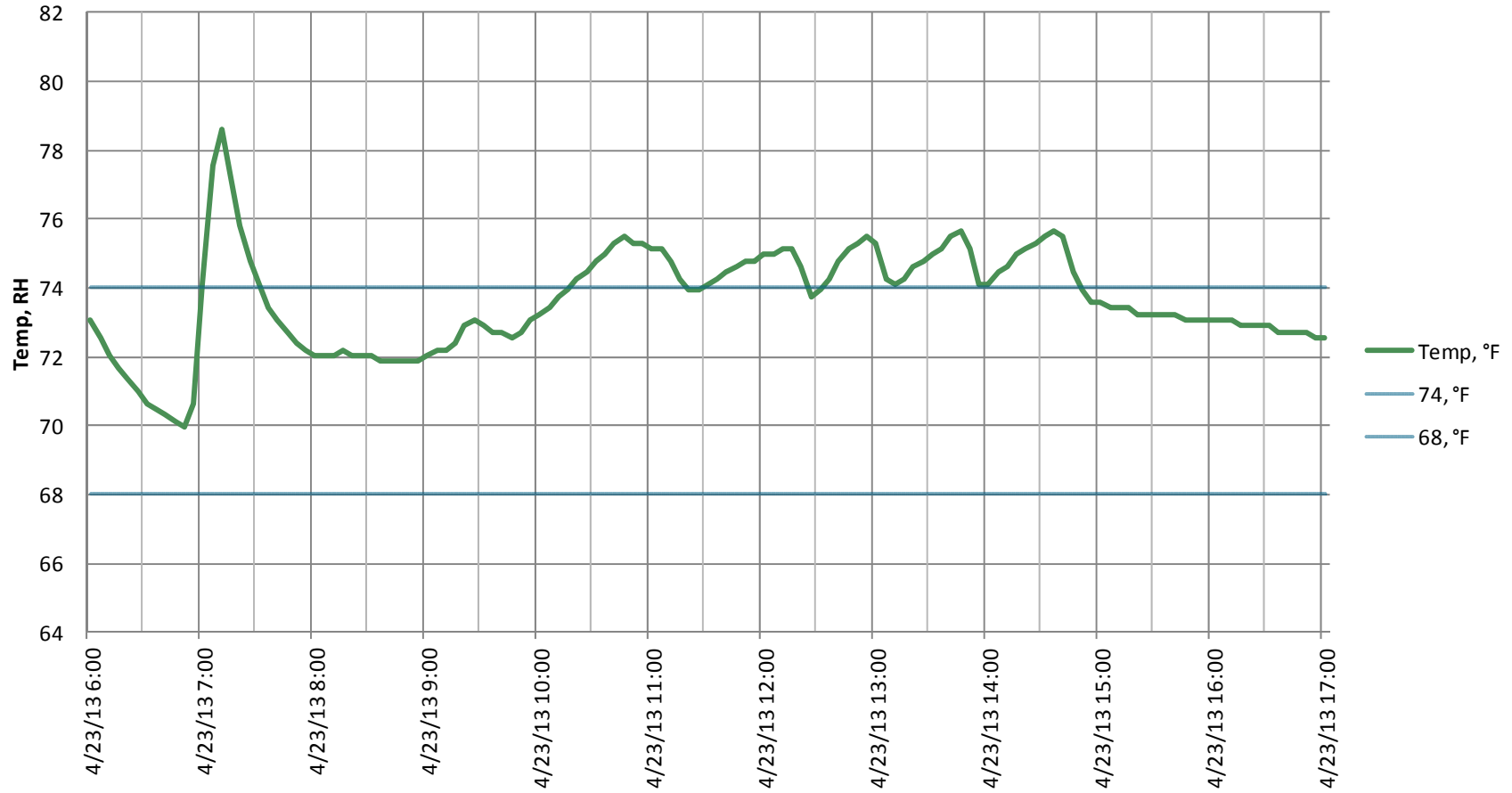

### Space Conditions 2 Weeks - Classroom (127)

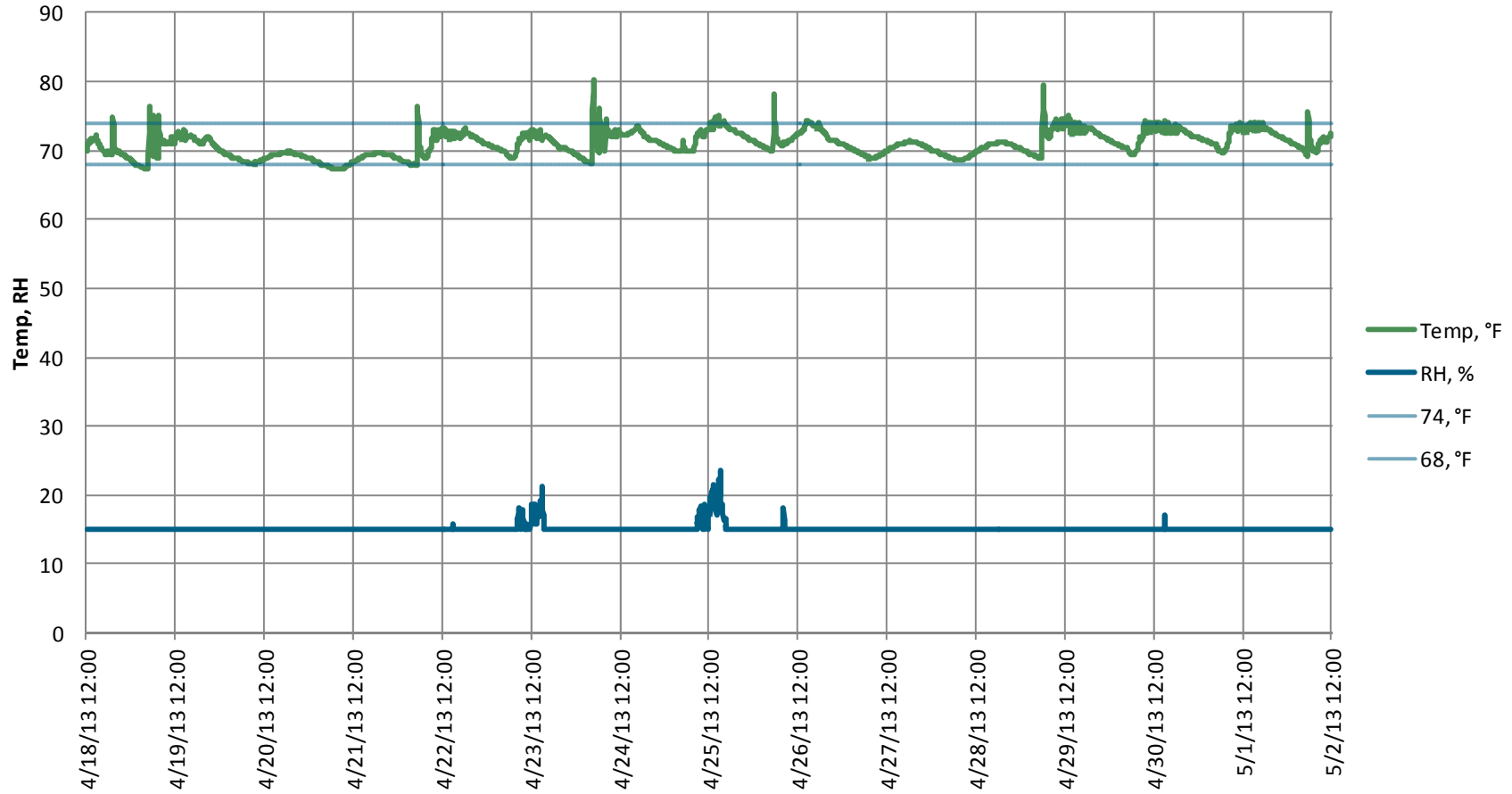

### Space Conditions 2 Days - Classroom (127)

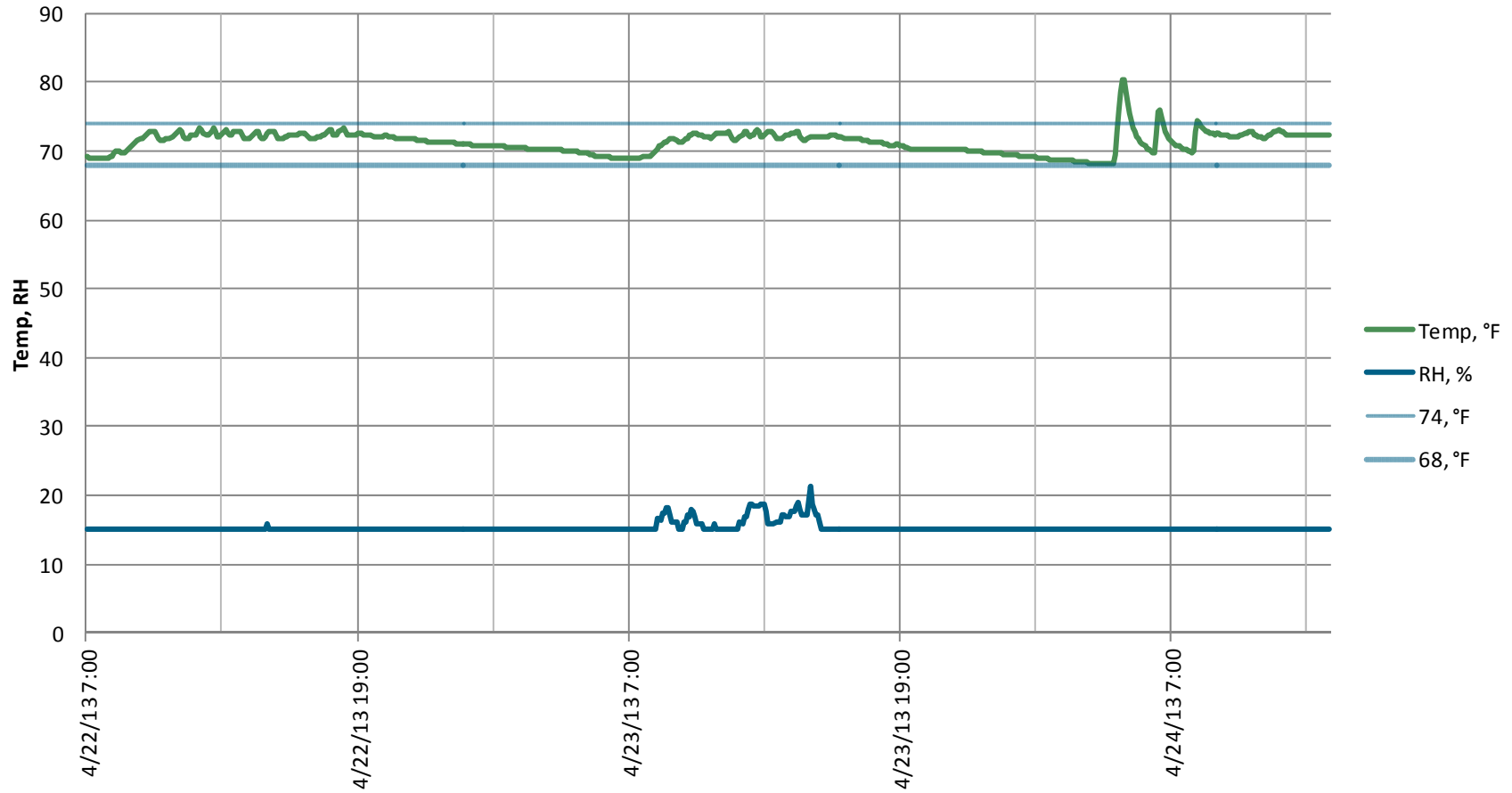

### Typical Occupied Period, Space Temperature - Classroom (127)

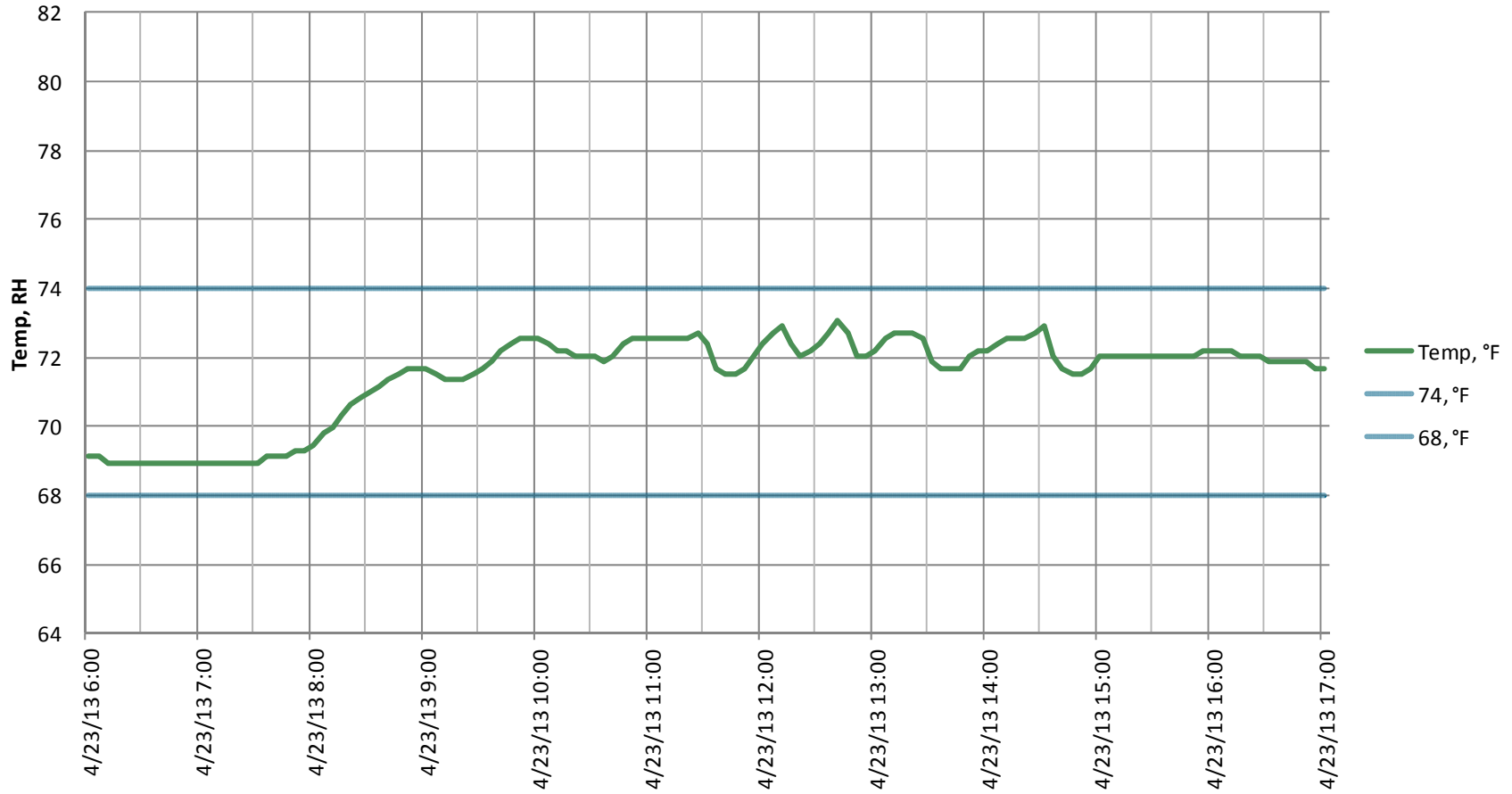

### Space Conditions 2 Weeks - Kindergarten Classroom (117)

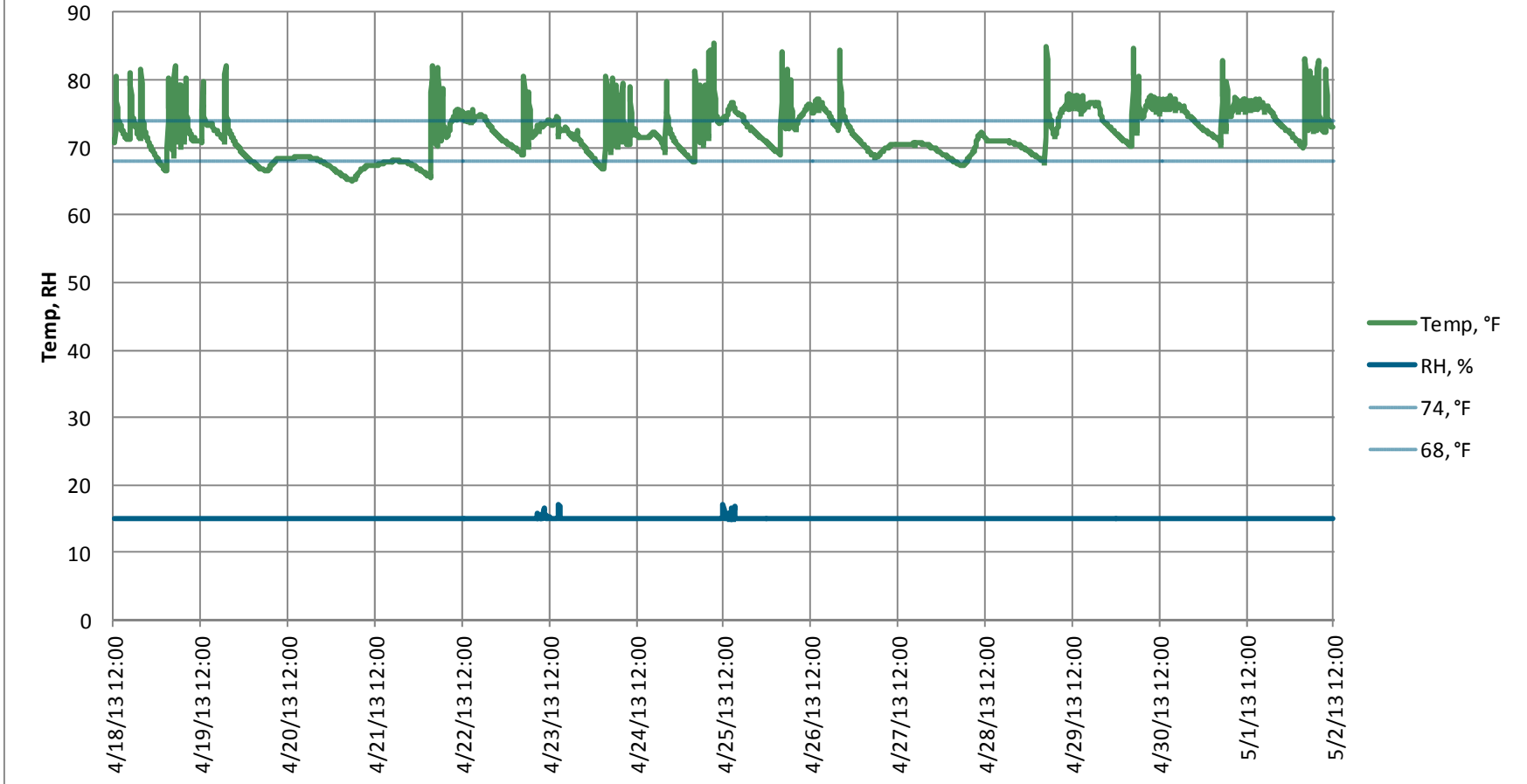



### Space Conditions 2 Days - Kindergarten Classroom (117)

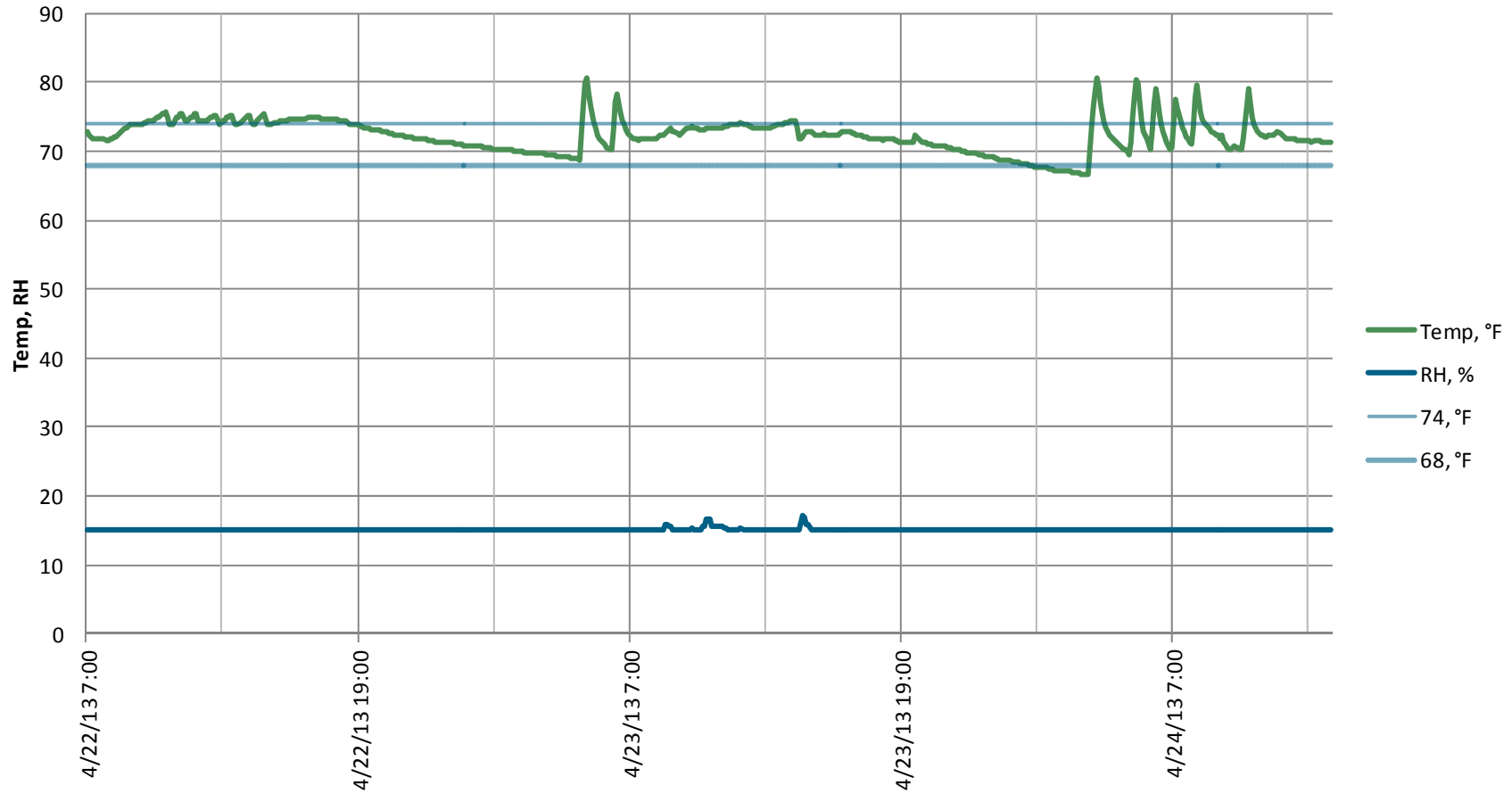

### Typical Occupied Period, Space Temperature - Kindergarten Classroom (117)

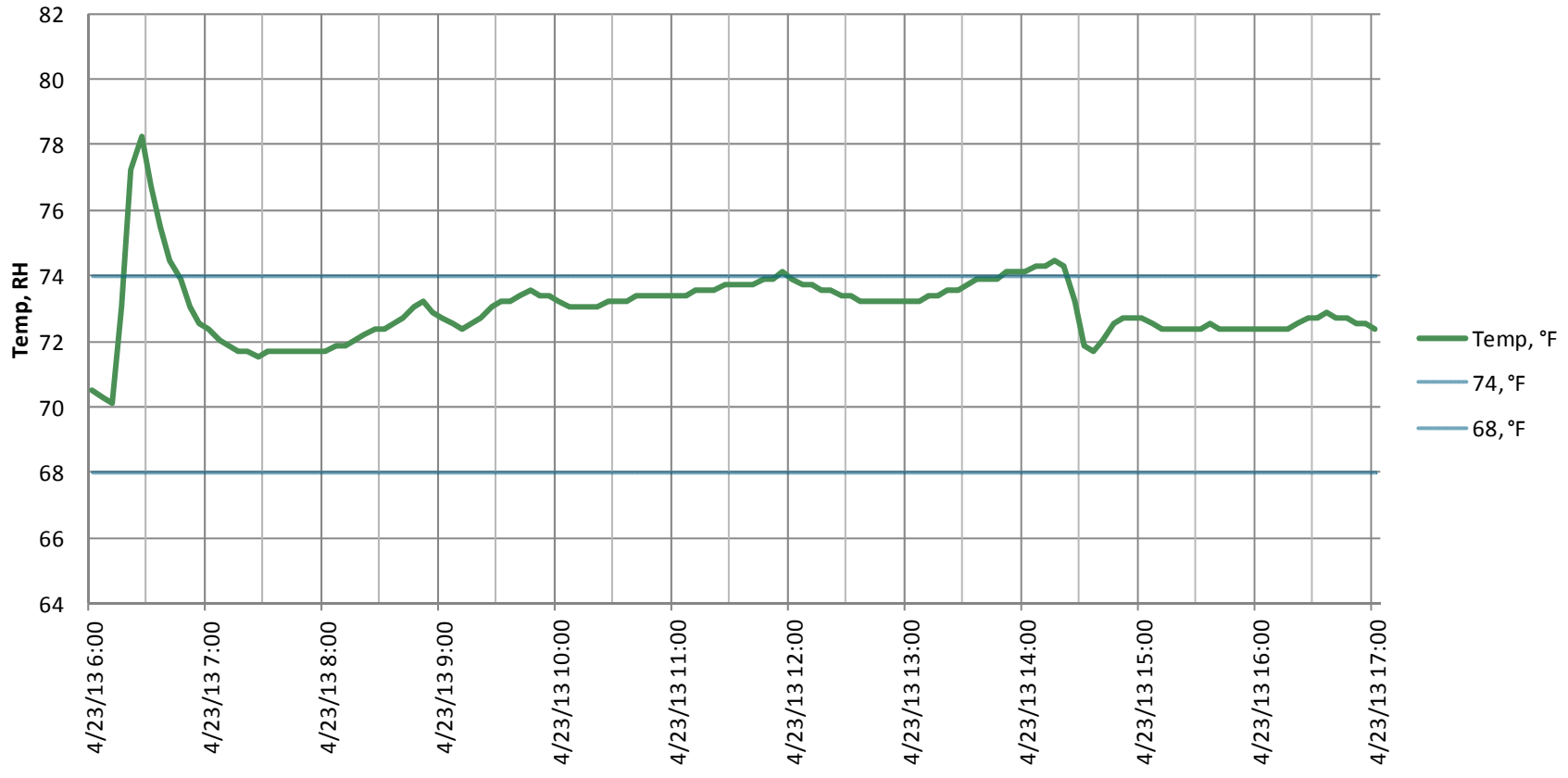

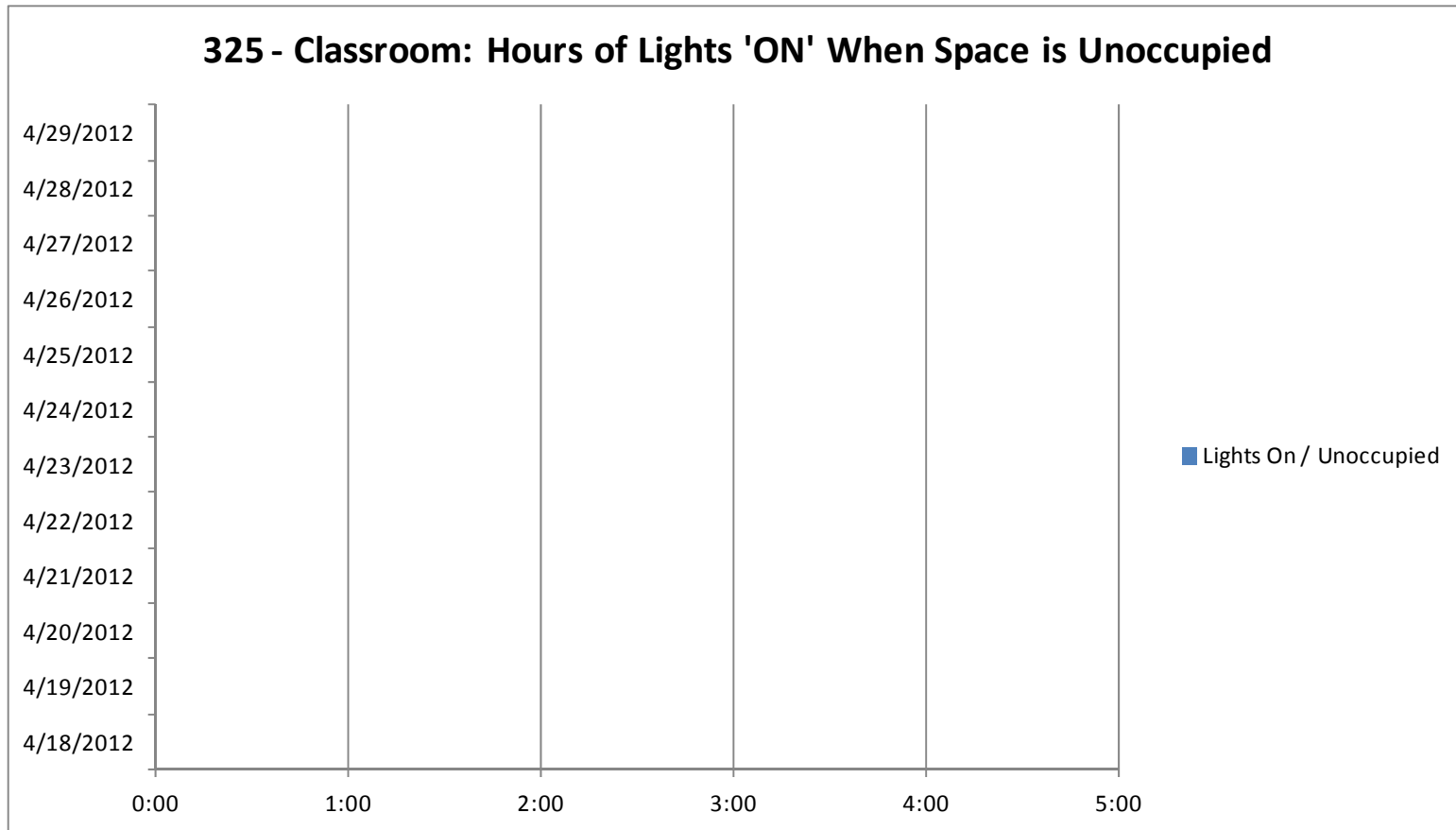

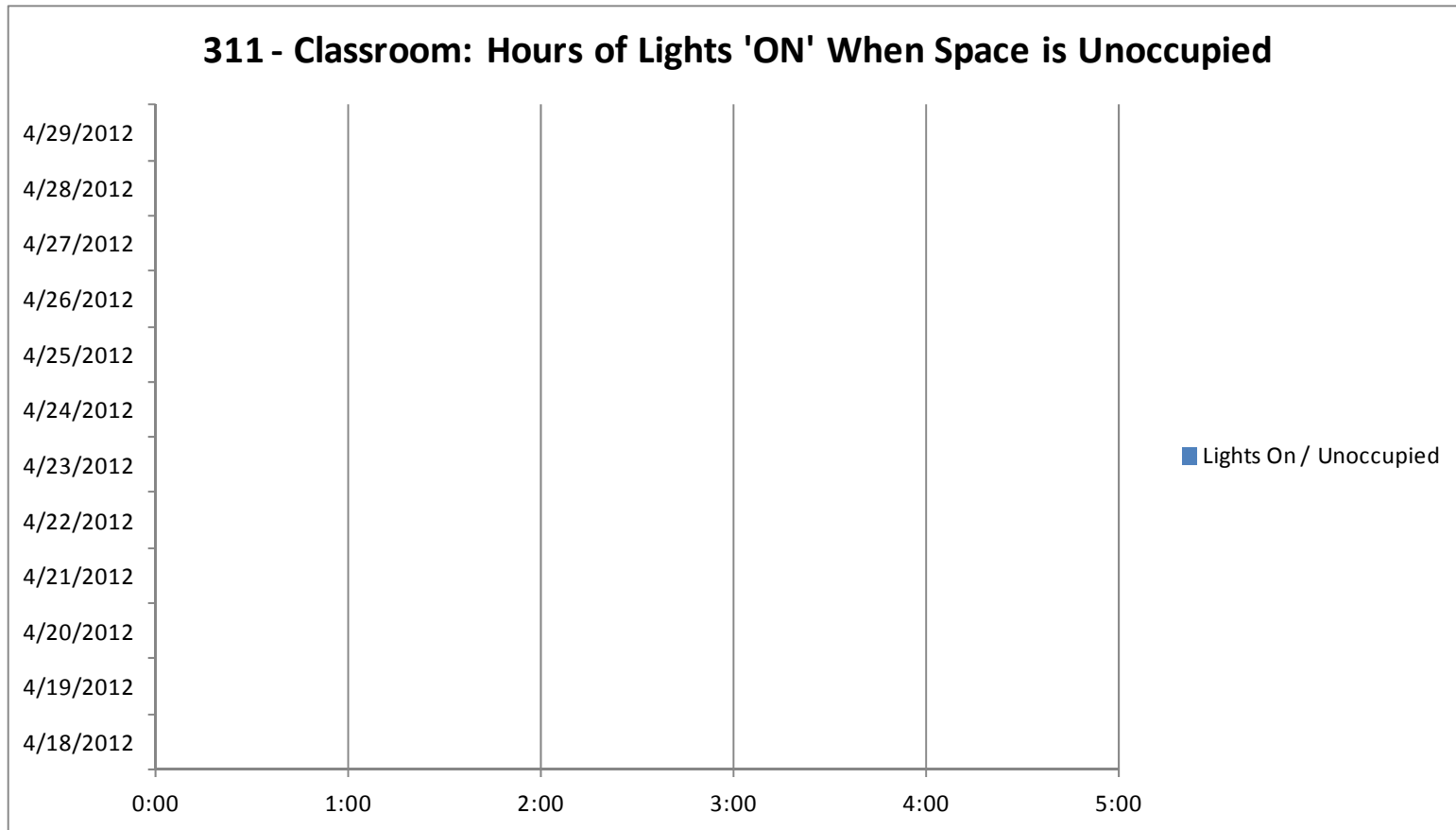

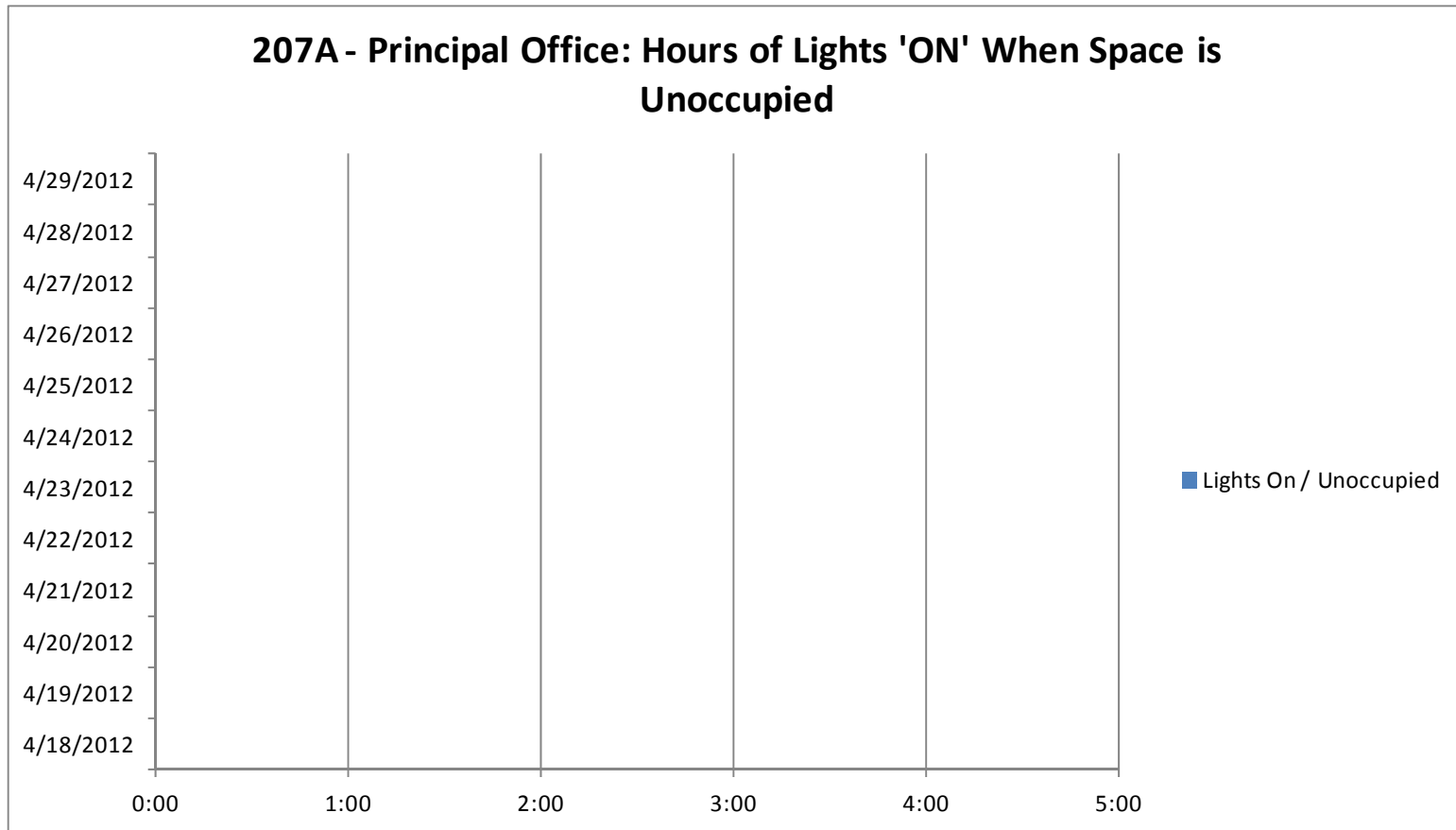

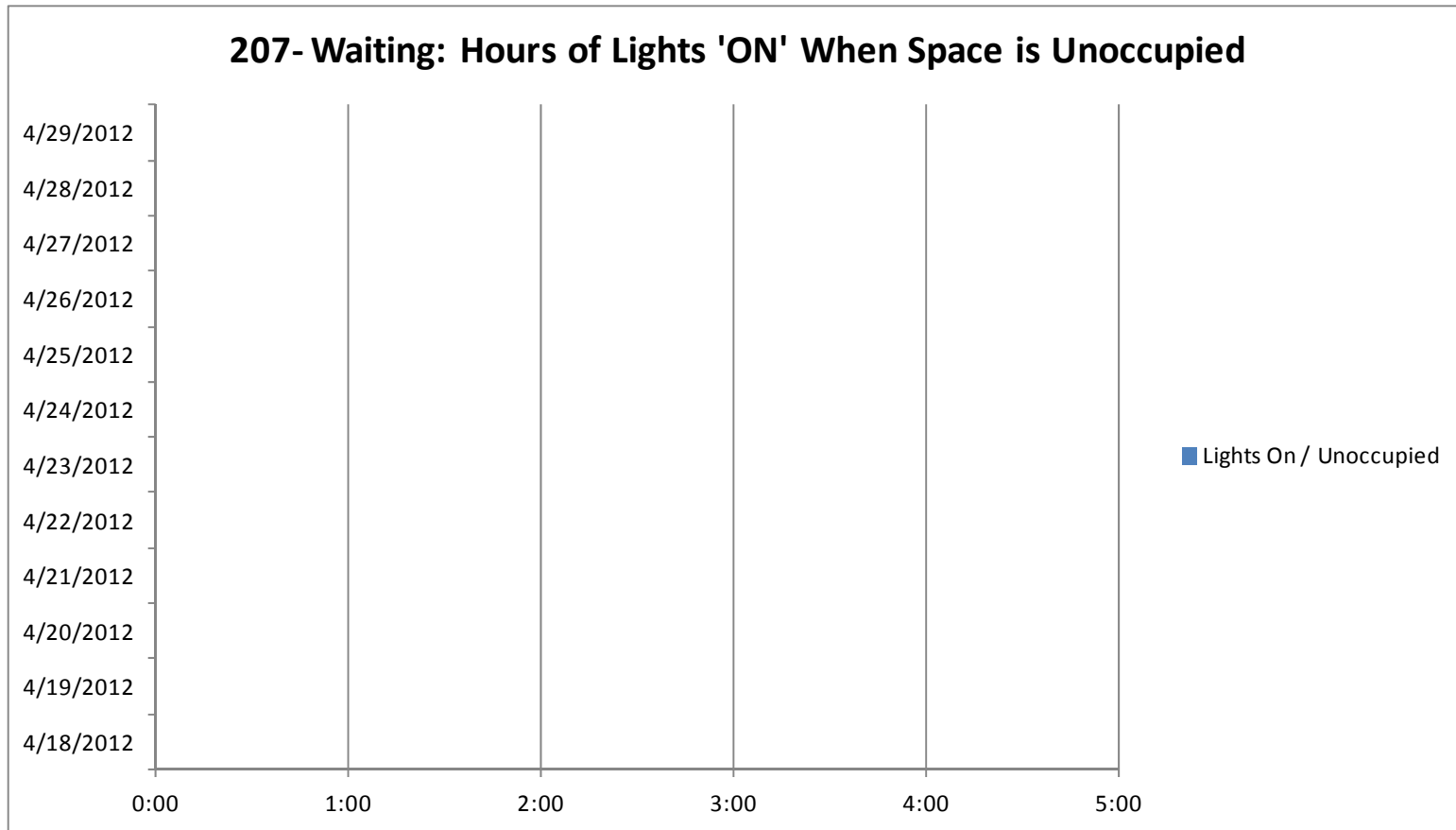

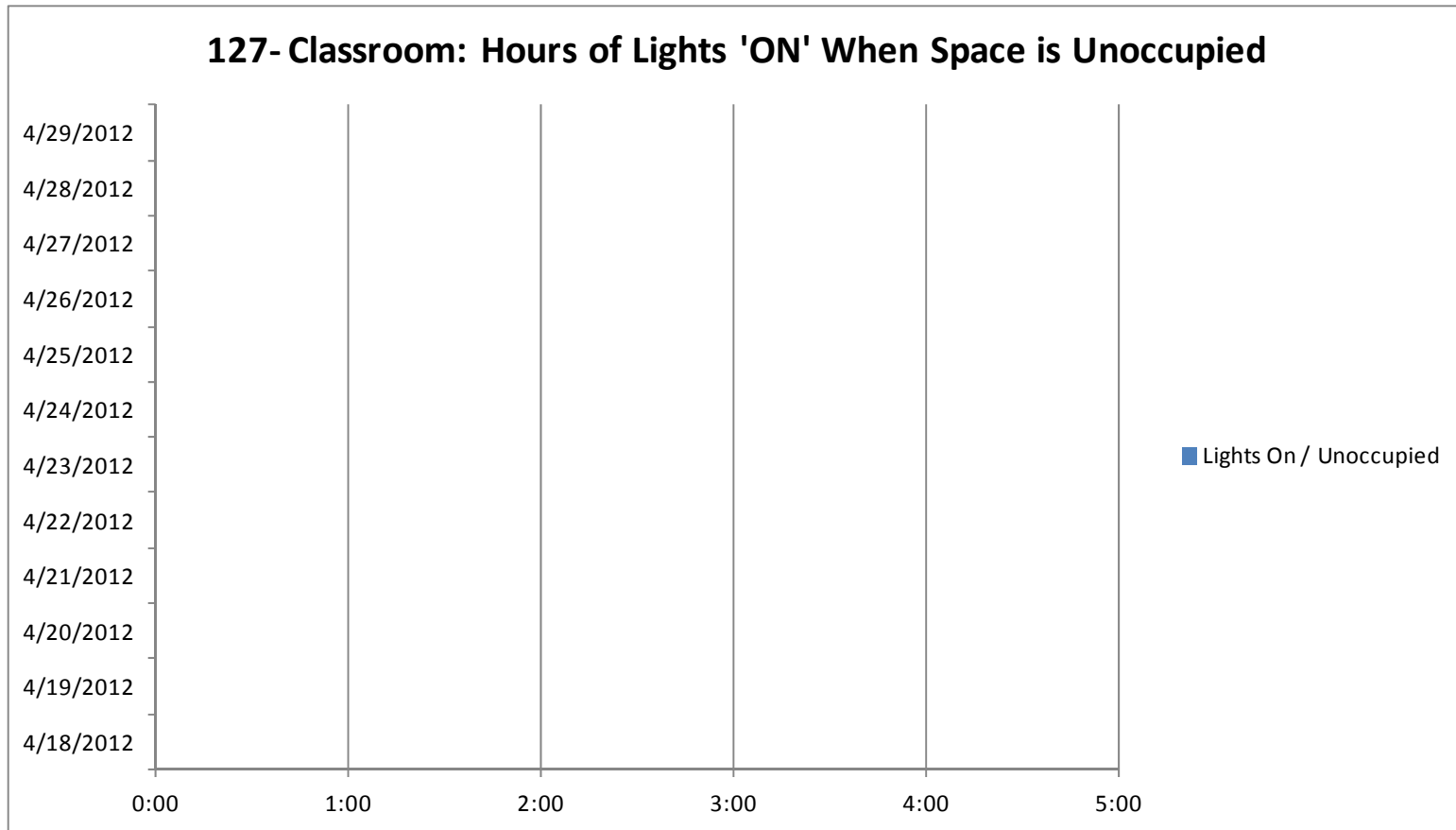

### General Light Level Measurements

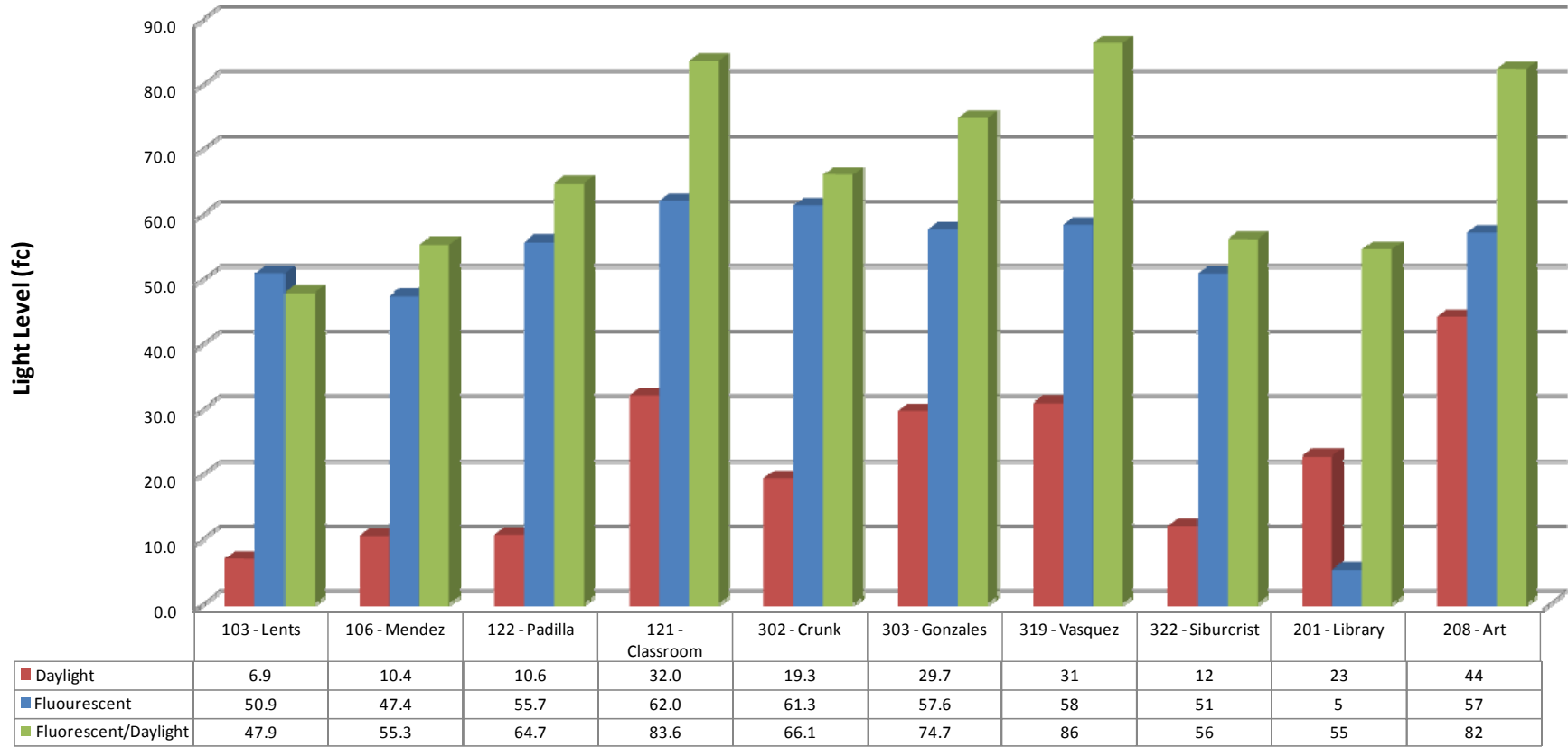



### ANSI/ASA S12.60-2010 Sound Measurements

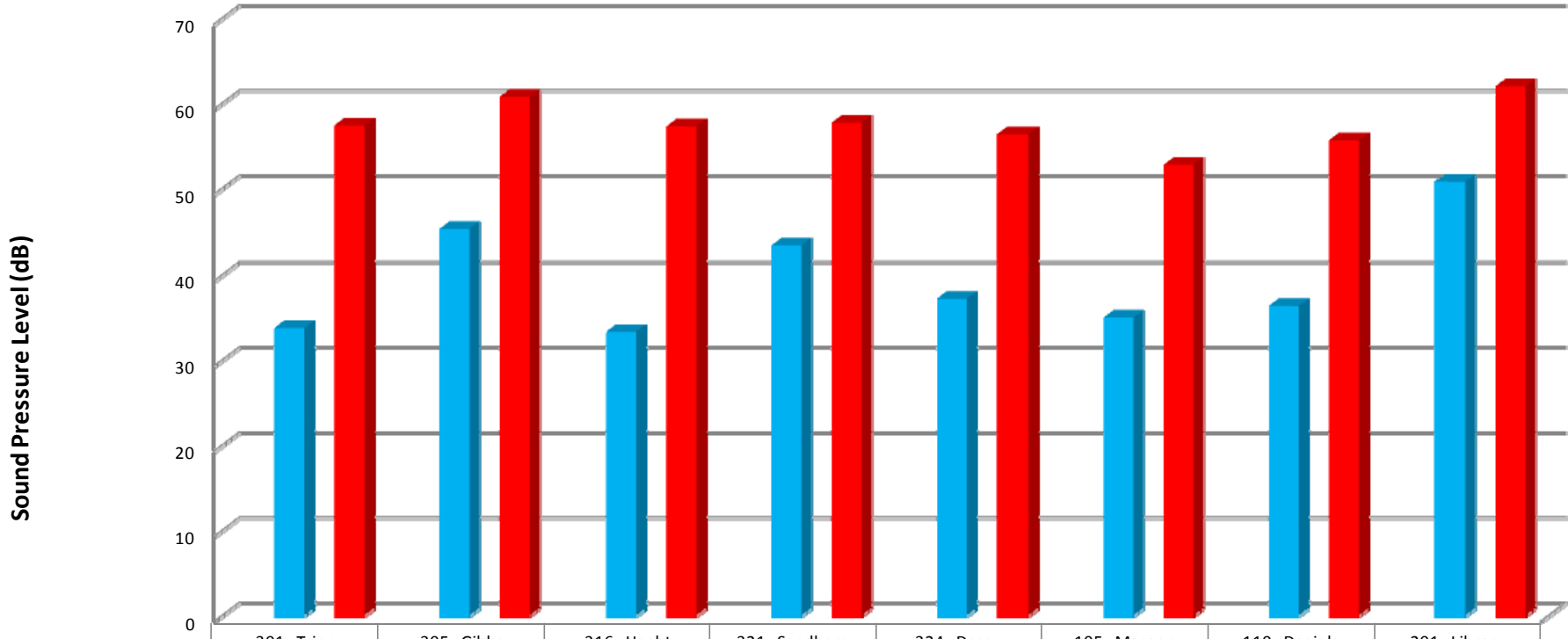

	301 - Tripp	305 - Gibbs	316 - Hecht	321 - Sandberg	324 - Dacey	105 - Maroon	119 - Daniels	201 - Library
■ HVAC OFF - A-Weighted								
■ HVAC ON - A-Weighted	33.78	45.26	33.34	43.32	37.22	35.00	36.36	50.8
■ HVAC OFF - C-Weighted								
■ HVAC ON - C-Weighted	57.4	60.76	57.28	57.72	56.36	52.78	55.66	62