

# **PUBLIC SCHOOL CAPITAL OUTLAY COUNCIL**

**January 24, 2020 – 1:30 PM**

**State Capitol Building Room 317  
Santa Fe, NM**

**I. Call to Order - Mr. Joe Guillen, Chair**

A. Approval of Agenda \*

B. Correspondence

\* Denotes potential action by the PSCOC

**PUBLIC SCHOOL CAPITAL OUTLAY COUNCIL (PSCOC)**

**AGENDA**

**January 24, 2020 – 1:30 PM**

**State Capitol Building, Room 317, Santa Fe, NM**

---

(\* Denotes potential action by the PSCOC)

- I. Call to Order -- Mr. Joe Guillen, Chair**
  - A. Approval of Agenda \*
  - B. Correspondence
- II. Public Comment**
- III. Presentation on Cyber Security in NM Schools – PED, DoIT, NM IT Directors Cyber Security**
- IV. PSCOC Financial Plan**
- V. Consent Agenda \***
  - A. Approval of Minutes – December 17, 2019 \*
  - B. 2020-2021 Final wNMCI Ranking \*
  - C. BDCP – 2019 Category 1 (Fiber) Awards \*
  - D. BDCP – 2019 Category 2 (Equipment) Awards \*
  - E. NMSBVI – P14-020 – Sacramento Dormitory – Approval of HB55 Appropriation \*
  - F. Recertification of SSTBs \*
- VI. 2020-2021 Award Cycle**
  - A. 2020-2021 Systems-Based Program Changes \*
  - B. 2020-2021 Capital Funding Application Announcement & Preliminary Funding Pool \*
- VII. Out-of-Cycle Funding/Additional Funding/Emergency Funding/Award Language Requests**
  - A. Gallup – 2019-2020 Systems-Based Awards – Reconsideration of Local Match Reduction \*
- VIII. Informational**
  - A. Mora – Request for Emergency Award (not to exceed \$150,000) – Sewage Lift Station
  - B. PSCOC Project Status Report
  - C. Maintenance Program Status Report & Maintenance Cost Analysis
  - D. Lease Assistance Status Report
- IX. Next PSCOC Meeting – Proposed for March 9, 2020**
- X. Adjourn**

**PUBLIC SCHOOL CAPITAL OUTLAY COUNCIL (PSCOC)**

**AGENDA**

**January 24, 2020 – 1:30 PM**

**State Capitol Building, Room 317, Santa Fe, NM**

---

(\* Denotes potential action by the PSCOC)

**PUBLIC SCHOOL CAPITAL OUTLAY COUNCIL  
SUBCOMMITTEE ASSIGNMENTS**

**PSCOC**

Joe Guillen, Chair

Raúl Burciaga, Vice-Chair

**Awards Subcommittee**

Rachel S. Gudgel, Chair

David Abbey

Antonio Ortiz

Marguerite Salazar

**Administration, Maintenance & Standards Subcommittee**

Olivia Padilla-Jackson, Chair

Raúl Burciaga

David Robbins

Stephanie Rodriguez

*Joe Guillen will serve on subcommittees in the absence of any member or designee.*



**Item No.** I. B.

**I. PSCOC Meeting Date(s):** January 24, 2020

**II. Item Title:** Correspondence

**III. Executive Summary (Informational):**

Three items of correspondence are presented:

1. Letter of appreciation to PSFA RFM Irina Ivashkova on her retirement;
2. Letter regarding Columbia ES; and
3. Email correspondence regarding Gallup waiver request items.

**State of New Mexico  
Public School Capital Outlay Council**

**Chair:**

Joe Guillen, NMSBA

**Members:**

Olivia Padilla-Jackson, DFA

David Abbey, LFC

David L. Robbins, PEC

Stephanie Rodriguez, Governor's Office



**Vice Chair:**

Raúl Burciaga, LCS

**Members:**

Rachel S. Gudgel, LESC

Antonio Ortiz, PED

Marguerite Salazar, RLD

**Public School Facilities Authority**

**Jonathan Chamblin, Director**

1312 Basehart Road, SE, Suite 200, Albuquerque, NM 87106

(505) 843-6272 (Phone); (505) 843-9681 (Fax)

Website: [www.nmpsfa.org](http://www.nmpsfa.org)

December 31, 2019

Irina Ivashkova  
Santa Fe, New Mexico

Dear Irina,

It is my pleasure to write this letter of appreciation to thank you for over 17 years of service to the students of New Mexico. The Council members are especially thankful for the tremendous work you have done as a Regional Facilities Manager for the Public School Facilities Authority (PSFA). Your work helped transform our school districts by improving student learning environments, through new or renovated school facilities.

You have been with PSFA since its inception as the Deficiencies Correction Unit. As a Regional Facilities Manager, you have built solid relationships with districts. Your dedication, professionalism and knowledge over the last seventeen years resulted in the most successful government program ever in New Mexico. Your co-workers, district employees and staff from other state agencies have expressed their appreciation of you, your expertise and the time you dedicated to the PSFA.

Your hard work will have lasting benefits to the students and families of New Mexico.

With Appreciation,

Joe Guillen  
PSCOC Chair

Michael J. Hallock, II  
7915 Apache Canyon Drive  
Las Cruces, NM 88007

December 31, 2019

Mr. David Abby, Director  
Legislative Finance Committee  
325 Don Gaspar, Suite 101  
Santa Fe, NM 87501

Subject: Columbia Elementary School, Las Cruces, NM

Dear Mr. Abbey,

This letter is to inform the Public-School Capital Outlay Council and yourself at least one educator and their family have been significantly and severely impacted by the situation here in Las Cruces with the Las Cruces Public School (LCPS) schools handling of the Columbia Elementary School (CES) mold issues. I will keep this brief as it has become apparently clear in my eyes very few really want to know truth. Yet, I'm hopeful the New Mexico State Attorney General Office would investigate LCPS in regards Columbia Elementary School mold problem.

There are many LCPS employees, administrators, and board members past, present, and future who would like to see this swept under the rug.

This letter is also in response to Mr. Eugene (Gene) E. Gant's letter published in the Public-School Capital Outlay Council document dated October 18, 2019-1:30PM, State Capital Building Room 317, Santa Fe, NM.

There has been much to do about Colombia Elementary School and the miss management and miscommunications by all sides. I have spoken and find I can tell the facts and then watch them become twisted. Twisted, primarily, because the audience does not want to acknowledge the facts, or are afraid of the consequences of the facts, or have a political agenda with desire keep the facts in the closet.

My overall take-a-way is many of those in the audience these days wanting to refurbish Columbia Elementary and reopen its doors were not involved with Columbia Elementary School either as a parent of a student attending the school, educator, staff, or administrator assigned to the school, or community advocate for the school when the problem with mold began years ago. [REDACTED] has become incredibly ill resulting in a life-long compromised immune system and serious daily case of asthma.

Up front, I want you to know I have publicly stated the following in my closing comments at a public LCPS Board meeting regarding Columbia Elementary School mold issues in January 2019;

- The board [LCPS Board] should initiate your own independent assessments.
- The board [LCPS Board] should initiate your own independent investigations.
- You, the parents should organize,
  - You [parents] should write a letter to the NM Health Department to investigate LCPS,
  - You [parents] should write a letter to the Public Education Department to investigate LCPS,
  - You [parents] should write a letter to the NM Attorney General to investigate LCPS.
- Staff [CES] should organize,
  - You [staff] should write a letter to the NEA to inquire on your behalf.
- Superintendent Ewing, know, there are numerous employees of the LCPS fear retaliation if they speak up. It is why LCPS is in this mess [mold] with Columbia Elementary School.

What do I personally want, absolutely nothing?

What do I want on behalf of [REDACTED]

[REDACTED]  
[REDACTED]  
[REDACTED]  
[REDACTED] had to retire early because of health reasons. I need to be as crystal clear as I can on this - [REDACTED]

[REDACTED]  
[REDACTED]  
[REDACTED] had to put up with all the push back from the administration (LCPS and CES), maintenance department, and other LCPS naysayers regarding the mold issues at CES then and even now.

[REDACTED] one hope in spite of LCPS slamming the door shut in [REDACTED] is for CES to be taken down. Do not reopen the doors of CES. Protect the students, parents, siblings who can't protect themselves from the mold. As for the staff and educators, they know better but are too afraid to stand up to the system, protect them from the mold too.

Refurbishing CES will not solve the mold problem. The mold is too ingrained in the structure and equipment now. It has been tried and failed several times. The best way forward is to rebuild a school. The multitude of companies stating they can fix the mold problems at CES will become financially well off on the backs of the tax payers. The mold will still be in the structure. I would like not to say, "I told you so" 8-10 years down the road.

I wrote I will keep this brief. Attached is a series of visual information taken over time of CES. This package has been provided to the LCPS Board via Superintendent Ewing. I took the photographs. If they intrigue you feel free to call on me. I will drive to your office to discuss them and other topics which would interest you regarding CES.

I want you to know I have read several pre and post mold mitigation reports, and engineering documents regarding CES. CES is a sick building. The weather vane was [REDACTED] I have found such great ignorance in the LCPS to the point those responsible are blind to the fact that besides the common and obvious result of mold exposure is asthmatic responses; mold also brings on bronchitis and pneumonia. The sources of pneumonia are virus, bacteria, and fungus. Mold is fungus. Superintendent Ewing understood this. My humble opinion is Dr. Ewing's stand to take CES down showed great courage to do the right thing and protect students and employees. I would like to remind you that the LCPS Board voted unanimously to take down CES. [REDACTED] paid a very high price.

In closing, if CES is not demolished then I highly suggest the entire LCPS Administration including the LCPS Board, and several of the Maintenance & Facilities Staff move into CES permanently.



Michael J. Hallock, II  
[REDACTED]









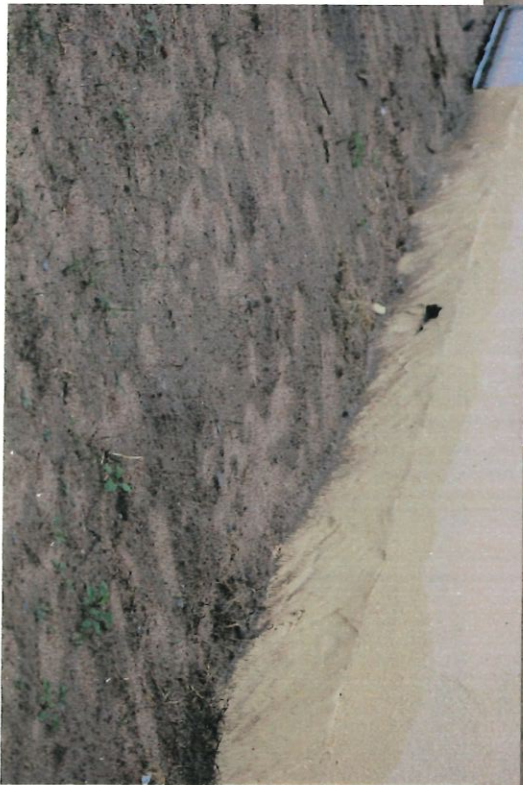
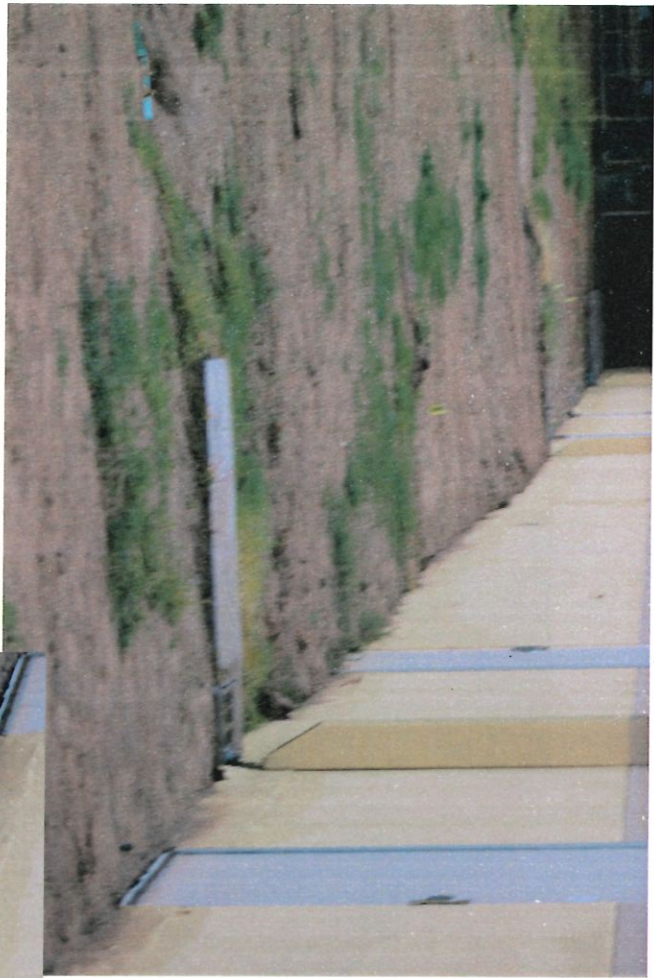



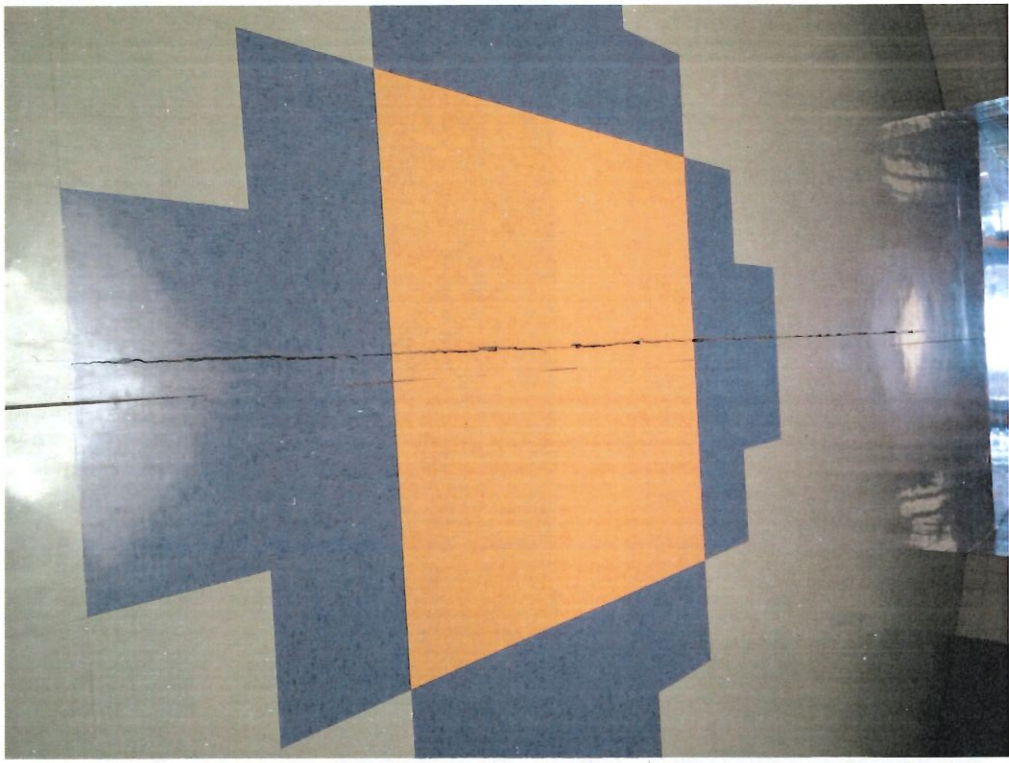







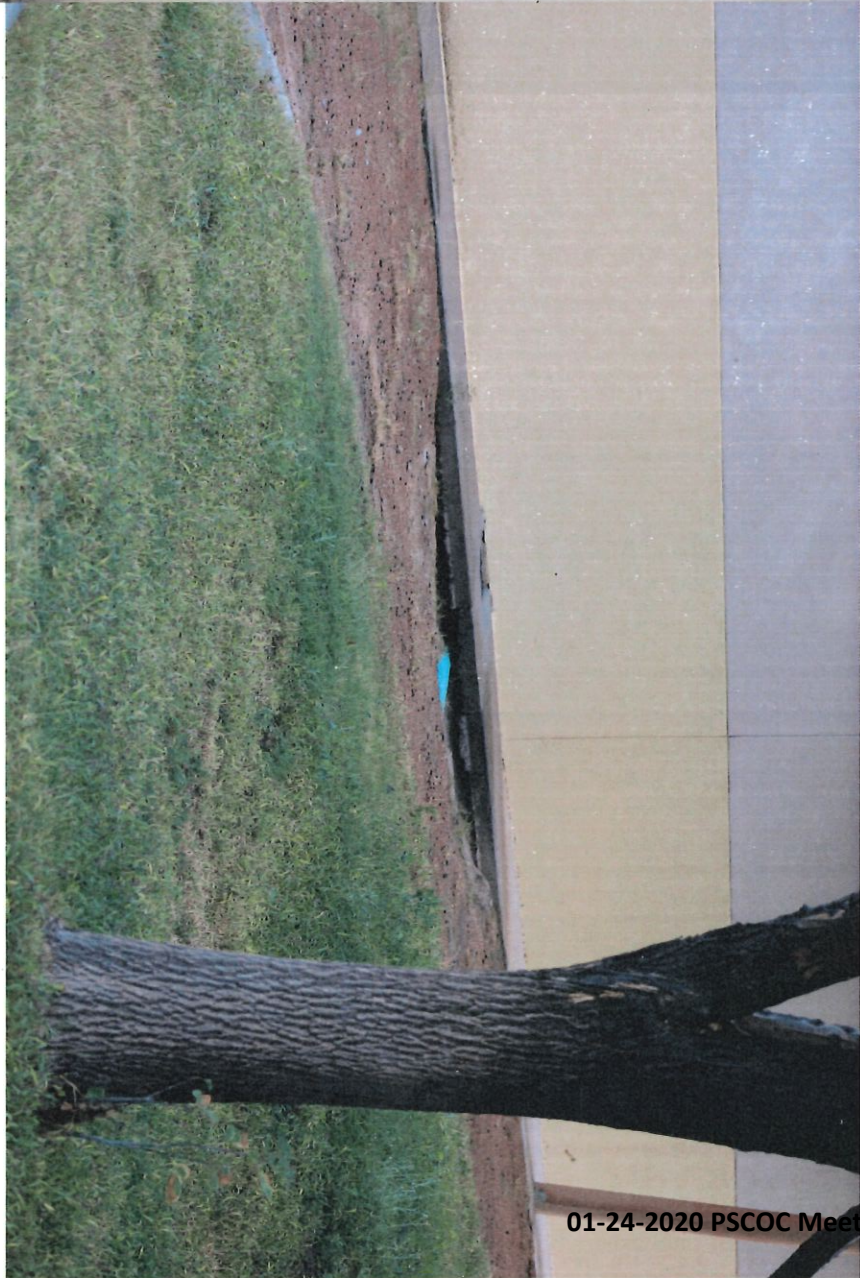
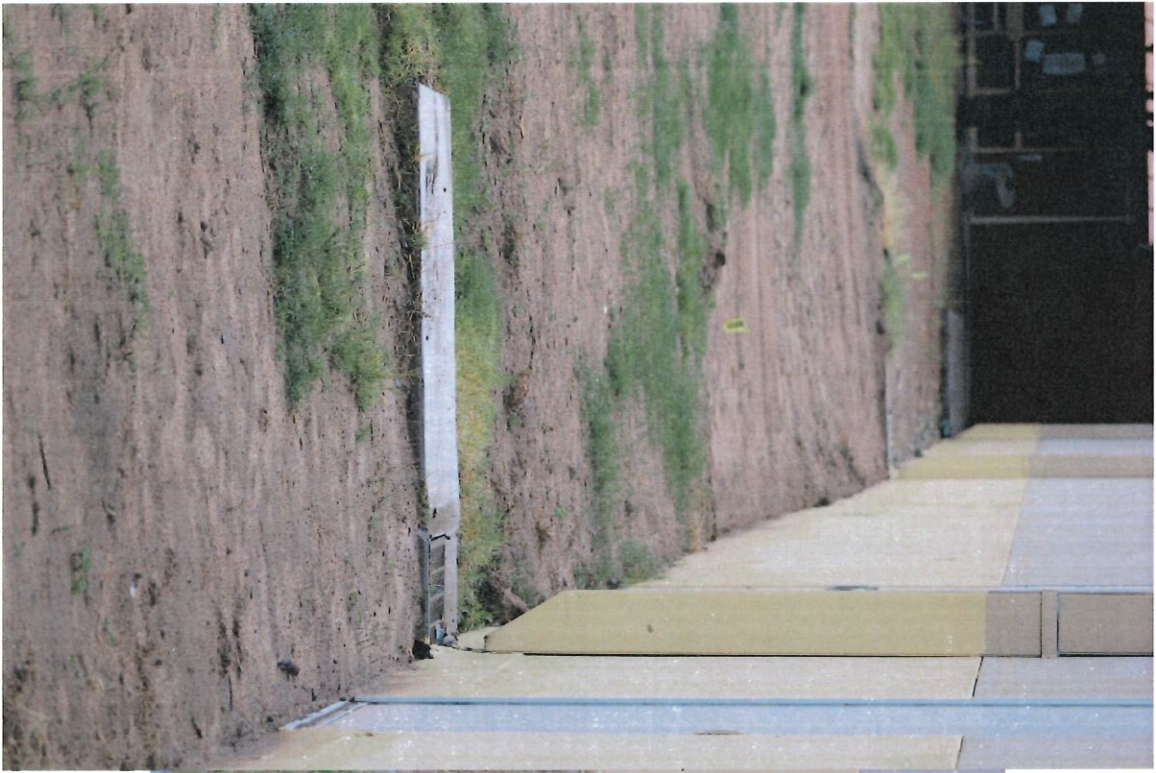





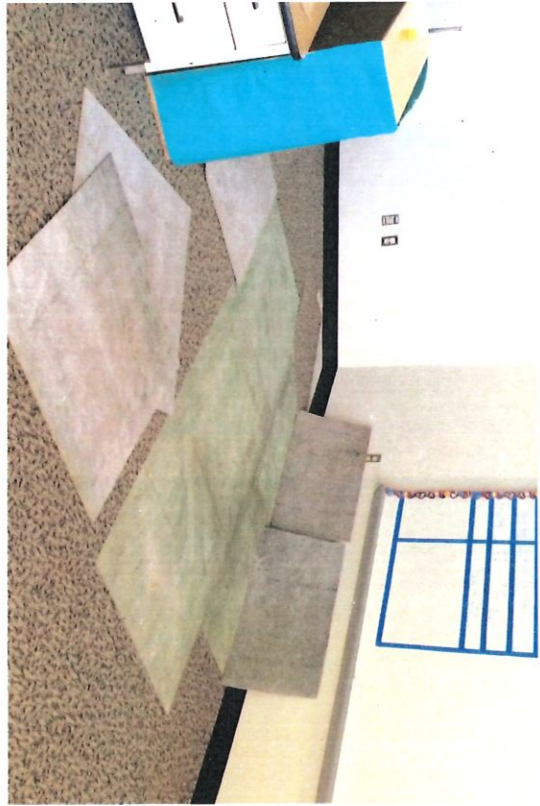











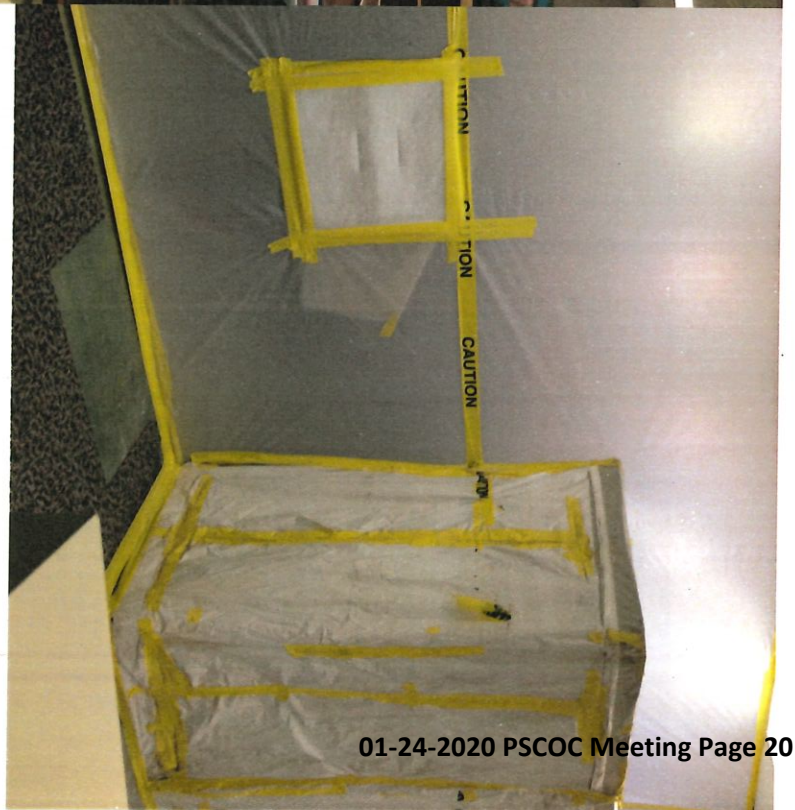







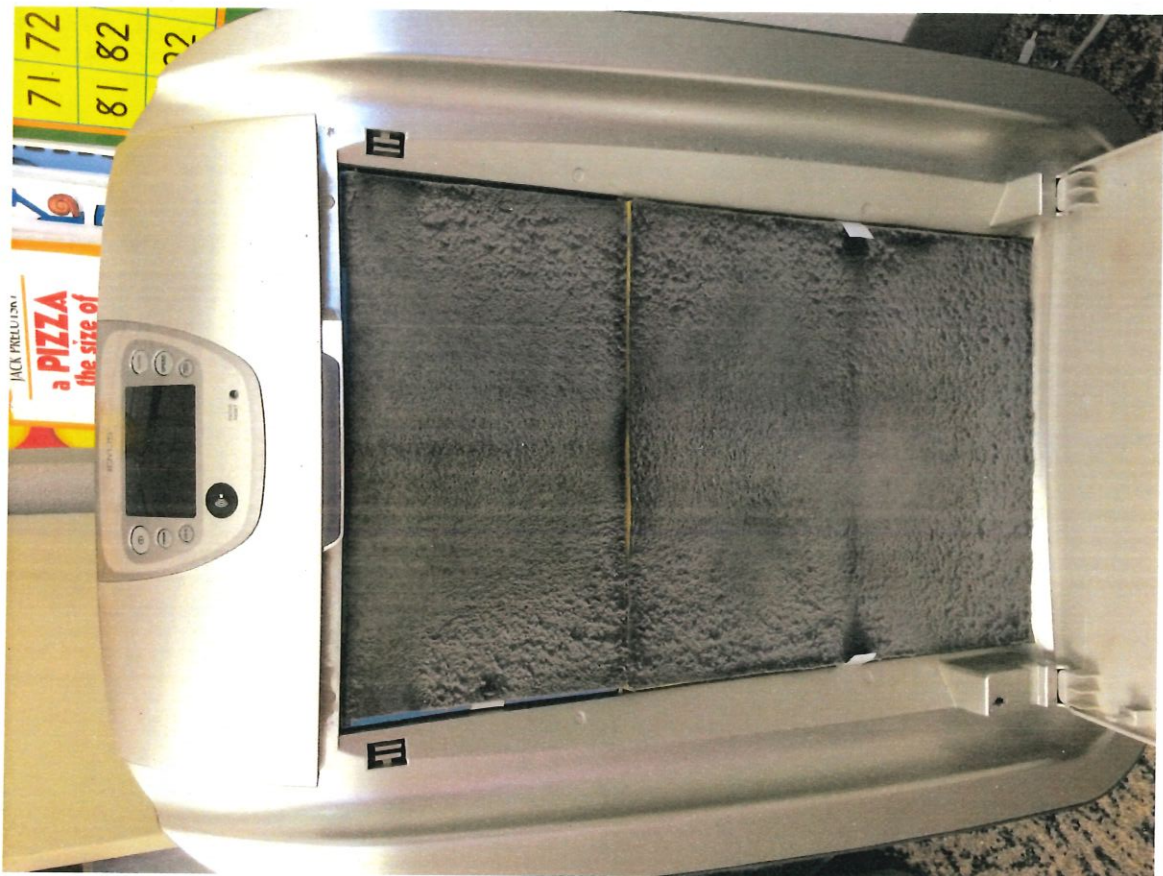



Sent: Thursday, August 30, 2018 8:58 AM

To: Michelle Valdez



Hi Michelle,

I was wondering if they checked for any mold in the walls over the summer again. I ask because my class is sneezing, coughing, and have runny noses, but the thing is they are telling me they only sneeze and cough in my class and not at home. Same thing with me I am fine at home and in my class i'm sneezing and get headaches. That is what happened to me and my class 4 years ago when there was mold in the walls.

Mrs. Reyes even says it's stuffy and at times feels like it harder to breathe in the walls. They could just



## SCHOOL MOLD CONCERNS

















**COLUMBIA  
ELEMENTARY SCHOOL**

**2003**

**Board Of Education**

<b>Charles Davis</b>	<b>President</b>
<b>Leonel F. Briseño</b>	<b>Vice President</b>
<b>Gene E. Gant</b>	<b>Secretary</b>
<b>John H. Schwebke</b>	<b>Member</b>
<b>Larry O. Garcia</b>	<b>Member</b>

**Virginia Foltz, Superintendent**

**Studio D Architects, P.A.**      **Architects**

**Wooten Construction Co.**      **General Contractor**



## Casandra Cano

---

**From:** Jonathan Chamblin  
**Sent:** Thursday, January 16, 2020 2:07 PM  
**To:** Casandra Cano; Martica Casias  
**Subject:** FW: Gallup Waiver Request Items November PSCOC

Sent from my Verizon, Samsung Galaxy smartphone

----- Original message -----

From: Mike Hyatt <mhyatt@gmcs.org>  
Date: 1/13/20 10:59 AM (GMT-07:00)  
To: Jonathan Chamblin <jchamblin@nmppsfa.org>  
Cc: Randy Evans <revans@nmppsfa.org>, Martica Casias <mcasias@nmppsfa.org>, Richard Dicks <rdicks@nmppsfa.org>, Jvanna Hanks II <jhanks@gmcs.org>, Olivia Padilla-Jackson <Olivia.Padilla-Jackson@state.nm.us>, "Joe Guillen (jguillen@nmsba.org)" <jguillen@nmsba.org>, Martica Casias <mcasias@nmppsfa.org>, "Abbey, David" <David.Abbey@nmlegis.gov>, Bob Rosebrough <bob@rf-lawfirm.com>, "Burciaga, Raul" <Raul.Burciaga@nmlegis.gov>, "Gudgel, Rachel S." <Rachel.Gudgel@nmlegis.gov>, "Bedeaux, Tim" <Tim.Bedeaux@nmlegis.gov>  
Subject: RE: Gallup Waiver Request Items November PSCOC

Jonathan,

Thank you for continuing the conversation in writing. As I asked prior to the last meeting with you and PED, Please provide all public documents that reference the following excerpt of your email. I look forward to seeing where the PSCOC specifically approved a retroactive pilot program as you described while knowing that Grants had a significant cash balance per the PSFA and PSCOC's current unwritten guidelines. We were unable to find any public PSCOC minutes where any retroactive pilot was approved or even discussed. I understand that you were not the director of PSFA at that time and so if you wouldn't mind sharing who told you that Grants was an officially approved retroactive adequacy pilot program so that we can continue the discussion with them.

*"Grants HS was a prototype for this new program. Grants HS also had a life/safety issue on their playfield that needed to be addressed as soon as possible. The district got a critical hazard letter from POMS for the field and that spurred them to action and to make the request. The Council recognized that the project was a good fit as a pilot for the new Retroactive Standards and Teacher Housing program, as well as a valid project to correct a life/safety hazard."*

In addition, were the rest of the PSCOC members notified that PED disagreed with PSFA and PSCOC that operational dollars should be taken under consideration for PSCOC awards? Again, they appeared to also understand that if you are going it have uniformity and sufficiency per our constitution that being required to use operational dollars designated for classroom instruction for capital expenditures does not make any sense. I believe your own attorneys also agreed with PED in your Zuni Lawsuit defense. David Abbey and/or Rachel Gudgel were representing the State of New Mexico alongside the attorneys in the courtroom during this time and I believe they both still sit as PSCOC members and are 2 of the 3 PSCOC subcommittee council members.

Thank you,

Mike

---

**From:** Jonathan Chamblin <jchamblin@nmpsfa.org>

**Sent:** Tuesday, December 24, 2019 12:31 PM

**To:** Mike Hyatt <mhyatt@gmcs.org>

**Cc:** Randy Evans <revans@nmpsfa.org>; Martica Casias <mcasias@nmpsfa.org>; Richard Dicks <rdicks@nmpsfa.org>; Jvanna Hanks II <jhanks@gmcs.org>; Olivia Padilla-Jackson <Olivia.Padilla-Jackson@state.nm.us>; Joe Guillen <jguillen@nmsba.org> <jguillen@nmsba.org>; Martica Casias <mcasias@nmpsfa.org>; Abbey, David <David.Abbey@nmlegis.gov>; Bob Rosebrough <bob@rf-lawfirm.com>; Burciaga, Raul <Raul.Burciaga@nmlegis.gov>; Gudgel, Rachel S. <Rachel.Gudgel@nmlegis.gov>; Bedeaux, Tim <Tim.Bedeaux@nmlegis.gov>

**Subject:** RE: Gallup Waiver Request Items November PSCOC

Hello Mike,

The funding program that you are referencing is the Retroactive Standards and Teacher Housing Program. The Council has been discussing this new program throughout 2019. LFC and others are in discussion with legislators to have this program recognized, perhaps through an appropriation, during the upcoming legislature. The Council has added this new program to its financial plan and intends to make awards for this program, up to \$25 M per year for the next 2 years. Though the rules have not been set for the program, Council has discussed allowing districts that received a standards-based award since 2004 to come back and apply for any scope that was not eligible for participation in the past, when the project was originally funded.

Grants HS was a prototype for this new program. Grants HS also had a life/safety issue on their playfield that needed to be addressed as soon as possible. The district got a critical hazard letter from POMS for the field and that spurred them to action and to make the request. The Council recognized that the project was a good fit as a pilot for the new Retroactive Standards and Teacher Housing program, as well as a valid project to correct a life/safety hazard. The district over-participated in their share of funding for the project, bringing more local funding to the project than their state/local share percentage would have required. Since the district brought more than their local share of funding for the project, they did not submit a statement of financial position. The Council only requires a statement of financial position when a district does not have their share of funding for a project and is requesting a local match reduction (requesting additional state funding above the percentage set by the state/local match funding formula).

Since your district has received numerous standards-based awards since 2004, Gallup will be eligible to apply for projects in the upcoming Retroactive Standards and Teacher Housing program next year. As we started to do in June 2019, we look forward to working with your district to identify potential projects that could be applicants for this new program.

Thank you,

**Jonathan Chamblin, Director**

*Architect, LEED AP, CCCA, NABCEP PV*

New Mexico Public School Facilities Authority

Office: 505-843-6272

Cell: 505-469-0968

Email: [jchamblin@nmpsfa.org](mailto:jchamblin@nmpsfa.org)

Web: [www.nmpsfa.org](http://www.nmpsfa.org)

---

**From:** Mike Hyatt [<mailto:mhyatt@gmcs.org>]

**Sent:** Wednesday, December 18, 2019 4:33 PM

**To:** Jonathan Chamblin <[jchamblin@nmpsfa.org](mailto:jchamblin@nmpsfa.org)>

**Cc:** Randy Evans <[revans@nmpsfa.org](mailto:revans@nmpsfa.org)>; Martica Casias <[mcasias@nmpsfa.org](mailto:mcasias@nmpsfa.org)>; Richard Dicks <[rdicks@nmpsfa.org](mailto:rdicks@nmpsfa.org)>;

Jvanna Hanks II <[jhanks@gmcs.org](mailto:jhanks@gmcs.org)>; Olivia Padilla-Jackson <[Olivia.Padilla-Jackson@state.nm.us](mailto:Olivia.Padilla-Jackson@state.nm.us)>; Joe Guillen ([jguillen@nmsba.org](mailto:jguillen@nmsba.org)) <[jguillen@nmsba.org](mailto:jguillen@nmsba.org)>; Bob Rosebrough <[bob@rf-lawfirm.com](mailto:bob@rf-lawfirm.com)>; Burciaga, Raul <[Raul.Burciaga@nmlegis.gov](mailto:Raul.Burciaga@nmlegis.gov)>; Gudge, Rachel S. <[Rachel.Gudge@nmlegis.gov](mailto:Rachel.Gudge@nmlegis.gov)>; Bedeaux, Tim <[Tim.Bedeaux@nmlegis.gov](mailto:Tim.Bedeaux@nmlegis.gov)>

**Subject:** Re: Gallup Waiver Request Items November PSCOC

Jonathan,

Thank you for the meeting last week.

For tomorrow's meeting could you please provide all documents that show approval by PSCOC that there is or was an initiative called an "above adequacy pilot program" for Grants Cibola County Schools (GCCS). This initiative was referenced in public meetings multiple times this past year by David Abbey. We have still not found any public documents or minutes online proving the existence of such an initiative so we currently assume these public comments by Mr. Abbey are a farce.

As mentioned in our last meeting, all schools financial positions statements are reviewed before awards are granted. As such, we would also like a copy of the financial position for GCCS that PSFA reviewed for the emergency award referenced in the PSCOC minutes on 5-18-2016. It was not provided by you from our IPRA sent to you on 9-18-2019.

Thank you,  
Mike

**Mike Hyatt**  
Superintendent

505-721-1000  
[mhyatt@gmcs.org](mailto:mhyatt@gmcs.org)



On Dec 13, 2019, at 11:30 AM, Jonathan Chamblin <[jchamblin@nmppsfa.org](mailto:jchamblin@nmppsfa.org)> wrote:

Hello Mike,

As requested, please see the attached presentation from the October 11 PSCOOTF.

Thank you  
**Jonathan Chamblin, Director**  
*Architect, LEED AP, CCCA, NABCEP PV*  
New Mexico Public School Facilities Authority  
Office: 505-843-6272  
Cell: 505-469-0968  
Email: [jchamblin@nmppsfa.org](mailto:jchamblin@nmppsfa.org)

Web: [www.nmpsfa.org](http://www.nmpsfa.org)

---

**From:** Mike Hyatt [<mailto:mhyatt@gmcs.org>]  
**Sent:** Friday, December 13, 2019 9:54 AM  
**To:** Jonathan Chamblin <[jchamblin@nmpsfa.org](mailto:jchamblin@nmpsfa.org)>; Randy Evans <[revans@nmpsfa.org](mailto:revans@nmpsfa.org)>; Martica Casias <[mcasias@nmpsfa.org](mailto:mcasias@nmpsfa.org)>  
**Cc:** Richard Dicks <[rdicks@nmpsfa.org](mailto:rdicks@nmpsfa.org)>; Jvanna Hanks II <[jhanks@gmcs.org](mailto:jhanks@gmcs.org)>; Olivia Padilla-Jackson <[Olivia.Padilla-Jackson@state.nm.us](mailto:Olivia.Padilla-Jackson@state.nm.us)>; Joe Guillen ([jguillen@nmsba.org](mailto:jguillen@nmsba.org)) <[jguillen@nmsba.org](mailto:jguillen@nmsba.org)>; Bob Rosebrough <[bob@rf-lawfirm.com](mailto:bob@rf-lawfirm.com)>  
**Subject:** RE: Gallup Waiver Request Items November PSCOC

Jonathan,  
Thank you. If you could also send all of us your PPT presentation on “Waivers” that you presented to the PSCOOTF a few meetings ago. I think it will be helpful for today’s conversation.  
Thanks again,  
Mike

---

**From:** Jonathan Chamblin <[jchamblin@nmpsfa.org](mailto:jchamblin@nmpsfa.org)>  
**Sent:** Friday, December 13, 2019 8:44 AM  
**To:** Mike Hyatt <[mhyatt@gmcs.org](mailto:mhyatt@gmcs.org)>; Randy Evans <[revans@nmpsfa.org](mailto:revans@nmpsfa.org)>; Martica Casias <[mcasias@nmpsfa.org](mailto:mcasias@nmpsfa.org)>  
**Cc:** Richard Dicks <[rdicks@nmpsfa.org](mailto:rdicks@nmpsfa.org)>  
**Subject:** Gallup Waiver Request Items November PSCOC

Hello Mike,

I believe you all have this already, but for your information, please see the attached materials from the November PSCOC.

Thank you,  
**Jonathan Chamblin, Director**  
*Architect, LEED AP, CCCA, NABCEP PV*  
New Mexico Public School Facilities Authority  
Office: 505-843-6272  
Cell: 505-469-0968  
Email: [jchamblin@nmpsfa.org](mailto:jchamblin@nmpsfa.org)  
Web: [www.nmpsfa.org](http://www.nmpsfa.org)

<PSCOOTF Offsets and Waivers 101119.pdf>

## **II. Public Comment**

### **III. Presentation on Cyber Security in NM Schools – PED, DoIT, NM IT Directors Cyber Security**

## **IV. PSCOC Financial Plan**

I. **PSCOC Meeting Date(s):** January 24, 2020 **Item No.** IV.

II. **Item Title:** PSCOC Financial Plan

III. **Name of Presenter(s):** Randy Evans, CFO

### Summary of PSCOC Financial Plan Changes since 12/17/2019

#### PSCOC ACTION - OUT-OF-CYCLE, EMERGENCY, ADDITIONAL FUNDING

Las Vegas City S18-003 Los Ninos ES NMSBVI P14-019 Quimby Gym	<b>Award Amount</b>
	\$1,671,818
	\$2,269,805
<b>Total Awards: \$3,941,623</b>	
<b>Total Reversion/Reallocation/Rescind: \$0</b>	

#### PROJECT AWARD SCHEDULE DETAIL ADJUSTMENTS (Fiscal Year)

Project moves based upon estimated construction schedule	2020	2021	2022
	\$0	\$0	\$0
	\$0	\$0	\$0

#### PSCOC FUND PROJECT AWARD SCHEDULE DETAIL - MODIFICATIONS

Potential Council Action Projects - Agenda:	FY	Previous FP Estimate	Current FP Estimate	Change Fav (Unfav)
Mora - Request for Emergency Award Advance	FY20	\$0	\$150,000	(\$150,000)
NMSBVI - P14-020 Sacramento Dormitory HB55 Appropriatio	FY20	\$114,721	\$114,721	\$0
				\$0
				\$0
<b>Subtotal</b>		<b>\$114,721</b>	<b>\$264,721</b>	<b>(\$150,000)</b>

#### FINANCIAL PLAN ASSUMPTIONS and SUMMARY:

- Line 4: Revised Revenue projections from DFA. Until future sizing is available from BOF, the plan anticipates 70% of fiscal year capacity to be sold December (budgeted in January), and 30% of fiscal year capacity to be sold in June (budgeted in July). December 2019 and June 2020 Bond Sale projections revised by Board of Finance
- Line 11: Revised Capital Improvements Act (SB9) to \$17,338,661 for FY20 and reduced the previous \$20M increase to \$17.5M beginning with FY21 to FY24. (Needs Legislative Action)
- Line 12: Instructional Materials or Transportation Distribution \$25.0M removed for FY21 -FY22.
- Line 14: Added \$10M for Security for FY21.
- Line 15: Lease Payment Assistance Awards revised to \$16.4M for FY20 actual awards, and projecting flat awards to FY24.
- Line 17: Added \$8.9M for School Bus Replacements. Down from \$15M in October (Needs Legislative Action)
- Line 22: PreK \$5.0M SB280 for expenditure in FY20-21; awards to be made beginning FY20.
- Line 23: Revised PSFA Operating Budget beginning FY20 to FY24.
- Lines 41, 44, 47 and 49: Reduced Standards Based Awards beginning with FY21 and FY22 by \$5M.
- Lines 42, 45, 48 and 50: Restored System Based Awards beginning with FY21 and FY22 by \$10M and FY23 to FY24 remained at zero.
- Lines 43 and 46: Teacherage/Retroactive Standards Awards Pilot Program for FY21 and FY22 (May Need Legislative Action)
- Projected Fund Balance as of January 3, 2020 is \$264,231,158.84.

#### Financial Plan Variance Between Months

(in millions)	FY19	FY20	FY21	FY22	FY23	FY24
<b>Uncommitted Balance (December 17, 2019)</b>	181.4	169.1	59.1	(4.7)	(7.9)	(1.0)
<b>Uncommitted Balance (January 24, 2019)</b>	181.4	196.1	51.2	(17.3)	(26.2)	(23.9)
<b>Variance Favorable (Unfavorable)</b>	-	27.0	(7.9)	(12.5)	(18.2)	(22.8)

\*\* Red Text in Financial Plan Assumptions need Legislative action.



**Variance Analysis:****FY20 Change :**

	<b>Fav (Unfav)</b>	<b>Fav (Unfav)</b>
Beginning Balance for FY20 change	-	-
Revised Capital Improvements Act for FY20	1,762,000	1.8
SSTB sale in Dec 19 up \$25.2M	25,200,000	25.2
	<u>26,962,000</u>	<u>27.0</u>

**FY21 Change :**

	<b>Fav (Unfav)</b>	<b>Fav (Unfav)</b>
Beginning Balance for FY21 change	26,962,000	27.0
BOF revenue projections for Dec 2019 changed	(31,000,000)	(31.0)
BOF revenue projection change for FY21	<u>(3,900,000)</u>	<u>(3.9)</u>
	<u>(7,938,000)</u>	<u>(7.9)</u>

**FY22 Change :**

	<b>Fav (Unfav)</b>	<b>Fav (Unfav)</b>
Beginning Balance for FY22 change	(7,938,000)	(7.9)
BOF revenue projection change for FY22	<u>(4,600,000)</u>	<u>(4.6)</u>
	<u>(12,538,000)</u>	<u>(12.5)</u>

**FY23 Change :**

	<b>Fav (Unfav)</b>	<b>Fav (Unfav)</b>
Beginning Balance for FY23 change	(12,538,000)	(12.5)
BOF revenue projection change for FY23	<u>(5,700,000)</u>	<u>(5.7)</u>
	<u>(18,238,000)</u>	<u>(18.2)</u>

**FY24 Change:**

	<b>Fav (Unfav)</b>	<b>Fav (Unfav)</b>
Beginning Balance FY24 change	(18,238,000)	(18.2)
BOF revenue projection change for FY24	<u>(4,600,000)</u>	<u>(4.6)</u>
	<u>(22,838,000)</u>	<u>(22.8)</u>

# PSCOC Financial Plan

(millions of dollars)

January 24, 2020

I. SOURCES & USES									
SOURCES:		FY19	FY20 est.	FY21 est.	FY22 est.	FY23 est.	FY24 est.		
1	Uncommitted Balance (Period Beginning)	43.2	181.4	196.1	51.2	(17.3)	(26.2)		
2	SSTB Notes (Revenue Budgeted July)	106.9 *	17.8 *	0.0	58.0	62.1	65.0		
3	SB4 (Instructional Materials or Transportation Distribution)								
4	SSTB Notes (Revenue Budgeted January)	163.7 *	201.1	135.4	144.8	151.5	163.0		
5	General Fund Appropriation - SB 280	24.0							
6	Long Term Bond	0.0	0.0	0.0	0.0	0.0	0.0		
7	Project Reversions	2.7	2.4	0.6	0.6	0.0	0.0		
8	Operating Reversions	0.5							
9	Advance Repayments	0.8	1.0	4.4	0.0	0.0	0.0		
10	Subtotal Sources :	341.8	403.7	336.5	254.5	196.3	201.8		
USES:									
11	Capital Improvements Act (SB-9) Changes for FY21-FY24**	18.2	17.3	35.9	35.9	35.9	35.9		
12	Instructional Materials or Transportation Distribution	7.0	25.0	0.0	0.0				
13	HB306 - Security (\$6.0M)	6.0							
14	SB239 - Security (up to \$10.M FY19-FY22)	10.0	8.5	10.0	0.0				
15	Lease Payment Assistance Awards	15.8	16.4	16.4	16.4	16.4	16.4		
16	Master Plan Assistance Awards	0.3	0.4	0.4	0.4	0.4	0.4		
17	Legislative Appropriation for School Buses **	32.9	8.9						
18	Legislative Appropriation for Outside Adequacy - Impact Aid Districts		24.0						
19	Legislative Appropriation Teacher Housing - Impact Aid Districts		10.0						
20	BDCP	0.0	2.5	3.0	3.0	3.0	3.0		
21	BDCP Awards YTD	2.5							
22	Pre-K Capital Appropriation		5.0						
23	Pre-K Classroom Facilities Initiative			5.0	5.0	5.0	5.0		
24	PSFA Operating Budget	5.2	4.7	5.7	6.0	6.0	6.0		
25	CID/SFMO Inspections	0.3	0.3	0.3	0.3	0.3	0.3		
26	Emergency Reserve for Contingencies	0.0	7.6	10.0	10.0	10.0	10.0		
27	Awards YTD (per Project Awards Schedule)	62.1	25.1						
28	Awards Planned 2020 Q1 & Q2 (per Project Awards Schedule)	0.0	51.9						
29	Awards Planned in Remaining Quarters & Out Years (per Project Awards Schedule)	0.0	0.0	198.6	194.8	145.5	148.7		
30	Subtotal Uses :	160.3	207.6	285.3	271.8	222.5	225.7		
31	Estimated Uncommitted Balance Period Ending	181.4	196.1	51.2	(17.3)	(26.2)	(23.9)		
II. PROJECT AWARD SCHEDULE SUMMARY									
	Total	FY19	FY20 est.	FY21 est.	FY22 est.	FY23 est.	FY24 est.	Total	
32	Prior Year Awards	0.9	0.0	0.0	0.0	0.0	0.0	0.9	
33	2013-2014 Awards Cycle (Const.) :	4.3	0.0	4.3	0.0	0.0	0.0	4.3	
34	2014-2015 Awards Cycle (Const.) :	16.1	13.6	2.4	0.0	0.0	0.0	16.1	
35	2015-2016 Awards Cycle (Const.) :	16.2	14.5	0.0	1.8	0.0	0.0	16.2	
36	2017-2018 Awards Cycle (Const.) :	2.9	1.2	1.7	0.0	0.0	0.0	2.9	
37	2018-2019 Awards Cycle (Design) :		4.4	10.6	0.0	0.0	0.0	15.0	
38	2018-2019 Awards Cycle (Const.) :	177.5	27.5	36.8	80.5	17.8	0.0	162.6	
39	2019-2020 Awards Cycle (Design) :		0.0	6.5	3.9	0.0	0.0	10.4	
40	2019-2020 Awards Cycle (Const.) :	124.1	0.0	14.6	63.0	36.1	0.0	113.7	
41	2020-2021 Standards-Based Awards Scenario :		0.0	0.0	14.5	91.4	39.2	145.0	
42	2020-2021 Systems-Based Awards Scenario :		0.0	0.0	10.0	0.0	0.0	10.0	
43	2020-2021 Teacherage/Retroactive Awards Scenario **: 180.0		0.0	0.0	25.0	0.0	0.0	25.0	
44	2021-2022 Standards-Based Awards Scenario :		0.0	0.0	0.0	14.5	91.4	145.0	
45	2021-2022 Systems-Based Awards Scenario :		0.0	0.0	0.0	10.0	0.0	10.0	
46	2021-2022 Teacherage/Retroactive Awards Scenario **: 180.0		0.0	0.0	0.0	25.0	0.0	25.0	
47	2022-2023 Standards-Based Awards Scenario :		0.0	0.0	0.0	0.0	15.0	109.5	
48	2022-2023 Systems-Based Awards Scenario :	109.5	0.0	0.0	0.0	0.0	0.0	0.0	
49	2023-2024 Standards Based Awards Scenario :		0.0	0.0	0.0	0.0	15.0	15.0	
50	2023-2024 Systems-Based Awards Scenario :	15.0	0.0	0.0	0.0	0.0	0.0	0.0	
51	Subtotal Uses :	826.5	62.1	77.0	198.6	194.8	145.5	148.7	826.5
*Actual SSTB/LTB Sale		**Pending Legislative changes						826.5	

# PSCOC Financial Plan Definitions

## Sources

**SSTB (Revenue Budgeted July) & SSTB (Revenue Budgeted January).** Supplemental Severance Tax Bonds (SSTBs) are issued and sold by the New Mexico State Board of Finance (BOF) upon receiving a Resolution authorized by the PSCOC and signed by the chair certifying the need to sell bonds pursuant to the Public School Capital Outlay Act ("Act"). The Public School Facilities Authority (PSFA) budgets amounts into the Public School Capital Outlay Fund ("Fund"). Amounts reported for prior fiscal years are actuals and are denoted by an " \* ". Amounts reported for the current fiscal year and out-years are the most current, available capacity estimates prepared bi-annually by the BOF. Bonds sold in June are budgeted in July and bonds sold in December are budgeted in January.

**Project Reversions, Operating Reversions, and Advance Repayments.** Project reversions are identified by PSFA staff through ongoing project financial audits. SSTB proceeds that have been previously authorized by PSCOC for particular projects are identified by PSFA staff for reversion when the proceeds are no longer needed for the particular project for which they were authorized.

Operating reversions are unexpended amounts from PSFA's annual operating budget. These amounts are reverted to the Fund annually via an operating transfer.

Advance repayments are amounts remitted to PSFA and deposited into the Fund by school districts for PSCOC approved advances of funds for school districts local share amounts on PSCOC projects. Amounts reported for prior fiscal years are actuals.

**Long Term Bonds.** This includes Severance Tax Bonds (STB) appropriated to the Fund. In FY 2017 and 2018 the Legislature appropriated \$81.4 million in STB proceeds to the Fund for expenditure in FY 2018 - 2022. Any unexpended or unencumbered balance remaining at the end of FY 2022 will revert to the severance tax bonding fund.

## Uses: Public Schools Capital Outlay Act

**FP Summary Legend:** Italicized is for Legislative Appropriations. Orange text is for discretionary programs. Black text is for non-discretionary programs.

**Capital Improvements Act (SB-9), Lease Payment Assistance Awards, Master Plan Assistance Awards, PSFA Operating Budget, Construction Industries Division (CID) Inspections, and State Fire Marshal** are uses subject to funding availability and permitted pursuant to the Public School Capital Outlay Act and Capital Improvements Act.

**Capital Improvements Act (SB-9)** amounts are transferred to the Public Education Department (PED), which distributes funds to school districts pursuant to the Capital Improvements Acts. Amounts transferred to PED are calculated annually and administered by PED. Out-year estimates are based on previous amounts distributed to PED.

**CID Inspections and State Fire Marshal** are amounts PSCOC may approve annually for transfer from the Fund to the Regulation and Licensing Department for expedited inspection services by the Construction Industries Division and expedited permits and inspection of projects conducted by the State Fire Marshal Department at PSCOC funded project sites. CID and the State Fire Marshal requests budget authority from PSCOC each fiscal year. Out-year estimates are based on previous amounts distributed to CID and the State Fire Marshal.

**PSFA Operating Budget** are amounts that are approved annually by the Legislature for transfer from the Fund to the PSFA Operating Fund for administration and oversight of PSCOC projects and carrying out duties pursuant to the Public School Capital Outlay Act. Total annual expenditures from the fund for the core administrative functions, cannot not exceed 5% of the average annual grant assistance authorized from the PSCO Fund during the immediately preceding three fiscal years. And any unexpended or unencumbered balance remaining at the end of the fiscal year from the expenditures authorized in this subsection revert to the fund.

# PSCOC Financial Plan Definitions

**Lease Payment Assistance Awards** are amounts that may be approved annually for reimbursing school districts and charter schools for leasing K-12 facilities pursuant to the Section I. of the Public School Capital Outlay Act (22-24-4). PSCOC discretion is used to estimate the preliminary amount for lease assistance. The financial plan is updated based upon PSCOC action.

**Master Plan Assistance Awards** are amounts that may be approved annually for the state share of the cost of updating a school district or charter schools five year facility master plans. The financial plan includes an estimate for out-year amounts based upon previous award history. The financial plan is updated based upon PSCOC action.

**Project Closeouts** are projected amounts that may be reimbursed to the districts upon the completion of financial audits for previously awarded projects. In order to align the total project expenditures to adequacy with the MOU match percentages, amounts may be due to the district if the State share of the expenditures is less than the MOU State match percentage. During the transition from FIFO (pooled funds) to project-specific budgets, projects which had reached construction completion may not have been assigned a budget, and this line item will be used to make those reimbursements. PSFA anticipates the need for this line item allocation in FY15 and FY16. Project closeouts from FY17 and forward are budgeted within the project. There is no additional need in the out-years.

**Emergency Reserve for Contingencies** are projected amounts that may be used to fund the State share of a project that is above the original award amount. These amounts can occur due to cost overruns, change in scope or other identified changes presented to the PSCOC. The financial plan includes an estimate from PSFA staff and is discussed with subcommittees. The estimate may change based upon market conditions or PSCOC discretion.

## Uses: Legislative Appropriations

**Instructional Materials/Transportation Distribution, Pre-kindergarten Awards, Security Awards and Broadband Deficiencies Corrections Program** are uses subject to funding availability and appropriations made by the legislature.

**Instructional Materials/Transportation Distribution** are amounts appropriated from 52nd Legislature, 2016 2nd Special Session, Chapter 2, SB4 to reserve \$25.0 million in each fiscal year from 2018 through 2022 for appropriation by the legislature from the Public School Capital Outlay Fund. The appropriation may change each fiscal year and is adjusted in the financial plan based upon passed legislation.

**Pre-kindergarten Awards** are amounts reauthorized in Section 139 for the unexpended balance of the appropriation to the PED in Subsection 1 of Section 40 of Chapter 81 of laws 2016 to plan, design, renovate and construct public school pre-kindergarten classrooms statewide is appropriated to the PSFA contingent upon approval by the PSCOC for those purposes. Expenditure is extended through year 2021. The financial plan estimates \$5.0 million in out-years to continue this program and was added per PSCOC direction.

**Security Awards** are amounts appropriated from 53rd Legislature, 2nd Session, 2018 Regular Session, HB306 appropriated for expenditure in fiscal years 2018 - 2022 from the PSCO fund to the PSFA to plan, design and install security systems and for repairs, renovation, or replacement of school security systems statewide, contingent upon the approval of the PSCOC \$6.0 million.

SB239 was also included in this session. Up to \$10.0 million of the fund may be expended in each of fiscal years 2019 - 2022 for school security system project grants made in accordance with Section 22-24-4.7 NMSA 1978.

The financial plan represents actuals for FY19 and out-years is based on PSCOC discretion and may be adjusted based upon applications received.

**Broadband Deficiencies Correction Program** are amounts from 51st Legislature, 2nd Session, 2014, SB159. Up to \$10.0 million

## Project Awards Schedule

Amounts in the Schedule are the total state share phase award amounts grouped by award year and phase (Design & Construction). Design phases are indicated with the color purple; construction phase(s) are indicated with the color green. Uncertified phases are indicated in italics. Partially certified phases are indicated with italics and an asterisk (\*). Funding needs are estimated by phase and across fiscal years based on project schedules. Phase award amounts and schedules are estimates prepared and updated by PSFA on a monthly basis.

Legend	
Purple Text	Awarded Design
Purple Highlight	Pending Design Award
Green Text	Awarded Construction
Green Highlight	Pending Construction Award
\$1,000,000	Numbers in italics indicate bonds have not been certified.

PSCOC FUND PROJECT AWARD SCHEDULE DETAIL - Representation of Uncommitted Balance in FY20

January 24, 2020

Current  
Quarter

										FY 2019				FY 2020				FY 2021				FY 2022				FY 2023				FY 2024								
										\$62,093,861				\$76,965,006				\$198,583,018				\$194,751,987				\$145,500,000				\$148,650,000								
										\$43,452,464	\$14,454,000	\$900,000	\$3,287,397	\$166,775	\$24,924,426	\$23,100,791	\$28,773,013	\$53,371,046	\$72,961,024	\$72,250,948	\$0	\$194,751,987	\$0	\$0	\$0	\$145,500,000	\$0	\$0	\$0	\$148,650,000	\$0	\$0	\$0	\$0				
Prior Year AWARDS										Phase 1	Phase 2	Phase 3	Total	2018_Q3	2018_Q4	2019_Q1	2019_Q2	2019_Q3	2019_Q4	2020_Q1	2020_Q2	2020_Q3	2020_Q4	2021_Q1	2021_Q2	2021_Q3	2021_Q4	2022_Q1	2022_Q2	2022_Q3	2022_Q4	2023_Q1	2023_Q2	2023_Q3	2023_Q4	2024_Q1	2024_Q2	
	P12-006	Espanola	Velarde ES		\$0	\$0	N/A	\$0																														
		Grants (SSTB18SB 0004 A81) -																																				
	C19-001	Reserve for Contingency	Grants HS		\$0	\$900,000	N/A	\$900,000				\$900,000																										
										\$900,000	\$0	\$0	\$900,000	\$0	\$0	\$0	\$0	\$0	\$0	\$0	\$0	\$0	\$0	\$0	\$0	\$0	\$0	\$0	\$0	\$0	\$0	\$0	\$0	\$0	\$0	\$0		
										\$900,000	\$0	\$0	\$900,000	\$0	\$0	\$0	\$0	\$0	\$0	\$0	\$0	\$0	\$0	\$0	\$0	\$0	\$0	\$0	\$0	\$0	\$0	\$0	\$0	\$0	\$0	\$0	\$0	\$0

FY14 AWARDS										Phase 1	Phase 2	Phase 3	Total	2018_Q3	2018_Q4	2019_Q1	2019_Q2	2019_Q3	2019_Q4	2020_Q1	2020_Q2	2020_Q3	2020_Q4	2021_Q1	2021_Q2	2021_Q3	2021_Q4	2022_Q1	2022_Q2	2022_Q3	2022_Q4	2023_Q1	2023_Q2	2023_Q3	2023_Q4	2024_Q1	2024_Q2			
	P14-019	NMSBVI (Reauthorized 2017 Session per HB55) (STB17A A71) Construction to begin 2018_Q1	Quimby Gymnasium (HB55 50% PSCOC award 50%) HB55 reauthorized; expenditure in fiscal years 2014-2018			\$184,402	\$2,269,807	N/A	\$2,454,209																															
	P14-020	NMSBVI (Reauthorized 2017 Session per HB55) (SSTB18SD 0001 A82) Construction to begin 2018_Q1	Sacramento Dormitory (HB 55 50% PSCOC award 50%) HB55 reauthorized; expenditure in fiscal years 2014-2018;			\$229,442	\$2,064,970	N/A	\$2,294,412																															
				\$18,381,113	\$192,189,615				\$210,570,728	\$0	\$0	\$0	\$0	\$0	\$2,269,807	\$0	\$2,064,970	\$0	\$0	\$0	\$0	\$0	\$0	\$0	\$0	\$0	\$0	\$0	\$0	\$0	\$0	\$0	\$0	\$0	\$0					
									\$0							\$4,334,777																								
																\$0																								

FY15 AWARDS										Phase 1	Phase 2	Phase 3	Total	2018_Q3	2018_Q4	2019_Q1	2019_Q2	2019_Q3	2019_Q4	2020_Q1	2020_Q2	2020_Q3	2020_Q4	2021_Q1	2021_Q2	2021_Q3	2021_Q4	2022_Q1	2022_Q2	2022_Q3	2022_Q4	2023_Q1	2023_Q2	2023_Q3	2023_Q4	2024_Q1	2024_Q2
	P15-009	NMSBVI (SSTB18SD 0001 A82)	Garrett Dormitory		\$249,238	\$2,243,316	N/A	\$2,492,554					\$166,775							\$2,243,316																	
									\$88,102,592	\$13,647,522	\$0	\$0	\$0	\$166,775	\$0	\$0	\$2,243,316	\$0	\$0	\$0	\$0	\$0	\$0	\$0	\$0	\$0	\$0	\$0	\$0	\$0	\$0	\$0	\$0	\$0	\$0	\$0	
										\$13,647,522					\$2,410,091		\$0				\$0				\$0				\$0				\$0			\$0	

FY16 AWARDS			Phase 1	Phase 2	Phase 3	Total	2018_Q3	2018_Q4	2019_Q1	2019_Q2	2019_Q3	2019_Q4	2020_Q1	2020_Q2	2020_Q3	2020_Q4	2021_Q1	2021_Q2	2021_Q3	2021_Q4	2022_Q1	2022_Q2	2022_Q3	2022_Q4	2023_Q1	2023_Q2	2023_Q3	2023_Q4	2024_Q1	2024_Q2
	P16-002	Espanola (SSTB15SB 0001 design) (Arbitrage 2017_Q1) (SSTB17SB A78 \$709,050.80; STB17A A71 \$1,073,481.20)	Abiquiu ES	\$63,000	\$135,059	\$1,782,532	\$1,980,591									\$1,782,532														
\$29,903,907							\$0	\$14,454,000	\$0	\$0	\$0	\$0	\$0	\$0	\$0	\$1,782,532	\$0	\$0	\$0	\$0	\$0	\$0	\$0	\$0	\$0	\$0	\$0	\$0	\$0	\$0
							\$14,454,000					\$0				\$1,782,532				\$0	\$0	\$0	\$0	\$0	\$0	\$0	\$0	\$0	\$0	\$0

FY18 AWARDS				Phase 1	Phase 2	Phase 2	Total	2018_Q3	2018_Q4	2019_Q1	2019_Q2	2019_Q3	2019_Q4	2020_Q1	2020_Q2	2020_Q3	2020_Q4	2021_Q1	2021_Q2	2021_Q3	2021_Q4	2022_Q1	2022_Q2	2022_Q3	2022_Q4	2023_Q1	2023_Q2	2023_Q3	2023_Q4	2024_Q1	2024_Q2
	S18-003	Las Vegas City (June 2017 SSTB & LTD)	Los Niños Elementary School		\$2,086,021	\$1,671,818	\$3,757,839						\$1,671,818																		
\$24,374,484								\$804,740	\$0	\$0	\$441,814	\$0	\$1,671,818	\$0	\$0	\$0	\$0	\$0	\$0	\$0	\$0	\$0	\$0	\$0	\$0	\$0	\$0	\$0	\$0	\$0	\$0
								\$1,246,554				\$1,671,818				\$0		\$0			\$0		\$0		\$0		\$0			\$0	\$0

FY19 AWARDS SCENARIO			Phase 1	Phase 2	Phase 3	Total	2018_Q3	2018_Q4	2019_Q1	2019_Q2	2019_Q3	2019_Q4	2020_Q1	2020_Q2	2020_Q3	2020_Q4	2021_Q1	2021_Q2	2021_Q3	2021_Q4	2022_Q1	2022_Q2	2022_Q3	2022_Q4	2023_Q1	2023_Q2	2023_Q3	2023_Q4	2024_Q1	2024_Q2	
	P19-001	Alamogordo (SSTB18SB 0004 A81 \$2,120,881) ; (SSTB18SD 0001 A82 \$19,087,929)	Holloman ES	\$2,120,881	\$19,087,929	\$0	\$21,208,810	\$2,120,881							\$19,087,929																
	P19-002	Belen (SSTB18SB 0004 A81 \$42,750); (SSTB18SD 0001 A82 \$934,058.80)	Jaramillo ES	\$42,750	\$934,059	\$8,791,279	\$9,768,088	\$42,750						\$934,059				\$8,791,279													
	P19-003	Gallup (SSTB18SB 0004 A81 \$60,000); (SSTB18SD 0001 A82 \$2,407,436.60)	Rocky View / Red Rock ES	\$60,000	\$2,407,437	\$22,206,929	\$24,674,366	\$60,000						\$2,407,437				\$22,206,929													
	P19-004	Gallup (SSTB18SB 0004 A81 \$60,000); (SSTB18SD 0001 A82 \$2,453,972)	Tohatchi HS	\$60,000	\$2,453,972	\$22,625,748	\$25,139,720	\$60,000						\$2,453,972				\$22,625,748													
	P19-005	Las Cruces (SSTB18SB 0004 A81 \$366,400); (SSTB18SD 0001 A82 \$3,297,600)	Desert Hills ES	\$366,400	\$3,297,600	\$0	\$3,664,000	\$366,400						\$3,297,600																	
	P19-006	Las Vegas (SSTB18SB 0004 A81 \$447,398); (SSTB18SD 0001 A82 \$4,026,585)	Sierra Vista ES	\$447,398	\$4,026,585	\$0	\$4,473,983	\$447,398							\$4,026,585																
	P19-008	Los Lunas (SSTB18SD 0001 A82 \$1,350,212.90)	Peralta ES	\$0	\$1,350,213	\$12,151,916	\$13,502,129	\$0							\$1,350,213			\$12,151,916													
	P19-009	Roswell (SSTB18SB 0004 A81 \$1,158,868); (SSTB18SD 0001 A82 \$10,429,808)	Mesa MS	\$1,158,868	\$10,429,808	\$0	\$11,588,676	\$1,158,868						\$10,429,808																	
	P19-010	Roswell (SSTB18SB 0004 A81 \$53,250); (SSTB18SD 0001 A82 \$666,202.80)	Nancy Lopez ES	\$53,250	\$666,203	\$6,475,075	\$7,194,528	\$53,250						\$666,203				\$6,475,075													
	P19-011	Zuni (SSTB18SB 0004 A81 \$75,000); (SSTB18SD 0001 A82 \$1,904,314.30)	Zuni MS	\$75,000	\$1,904,314	\$17,813,829	\$19,793,143	\$75,000						\$1,904,314					\$17,813,829												
	S19-002	Alamogordo (SSTB18SB 0004 A81)	Buena Vista ES	\$664,286	\$0	\$0	\$664,286	\$664,286																							
	S19-001	Alamogordo (SSTB18SB 0004 A81)	Sacramento ES	\$700,000	\$0	\$0	\$700,000	\$700,000																							
	S19-003	Belen (SSTB18SB 0004 A81)	Dennis Chavez ES	\$1,457,542	\$0	\$0	\$1,457,542	\$1,457,542																							
	S19-004	Bernalillo (SSTB18SB 0004 A81)	Bernalillo MS	\$1,641,697	\$0	\$0	\$1,641,697	\$1,641,697																							
	S19-005	Carrizozo (SSTB18SB 0004 A81)	Carrizozo Combined School	\$0	\$0	\$0	\$0	\$0																							
	S19-006	Cloudcroft (SSTB18SB 0004 A81)	Cloudcroft ES - OFFSET	\$0	\$0	\$0	\$0	\$0																							
	S19-007	Deming (SSTB18SB 0004 A81)	Chaparral ES	\$1,610,962	\$0	\$0	\$1,610,962	\$1,610,962																							
	S19-008	Floyd (SSTB18SB 0004 A81)	Floyd Combined School	\$426,097	\$0	\$0	\$426,097	\$426,097																							
	S19-009	Las Cruces (SSTB18SB 0004 A81)	Fairacres ES	\$314,515	\$0	\$0	\$314,515	\$314,515																							

Legend	
Purple Text	Awarded Design
Purple Highlight	Pending Design Award
Green Text	Awarded Construction
Green Highlight	Pending Construction Award
<i>\$1,000,000</i>	<i>Numbers in italics indicate bonds have not been certified.</i>

**PSCOC FUND PROJECT AWARD SCHEDULE DETAIL - Representation of Uncommitted Balance in FY20**

January 24, 2020

		FY 2019				FY 2020		FY 2021		FY 2022		FY 2023		FY 2024	
	S19-019	Las Cruces (SSTB18SB 0004 A81)	Highland ES	\$229,869	\$0	\$0	\$229,869	\$229,869							
	S19-020	Las Cruces (SSTB18SB 0004 A81)	Hillrise ES	\$39,110	\$0	\$0	\$39,110	\$39,110							
	S19-010	Las Cruces (SSTB18SB 0004 A81)	Lynn MS	\$2,718,886	\$0	\$0	\$2,718,886	\$2,718,886							
	S19-021	Las Cruces (SSTB18SB 0004 A81)	Mayfield HS	\$245,368	\$0	\$0	\$245,368	\$245,368							
	S19-011	Las Cruces (SSTB18SB 0004 A81)	Mesilla Valley Leadership Academy	\$249,600	\$0	\$0	\$249,600	\$249,600							
	S19-022	Las Cruces (SSTB18SB 0004 A81)	Ofate HS	\$329,147	\$0	\$0	\$329,147	\$329,147							
	S19-023	Las Cruces (SSTB18SB 0004 A81)	Picacho MS	\$141,238	\$0	\$0	\$141,238	\$141,238							
	S19-012	Las Cruces (SSTB18SB 0004 A81)	Rio Grande Preparatory Institute	\$695,031	\$0	\$0	\$695,031	\$695,031							
	S19-024	Las Cruces (SSTB18SB 0004 A81)	Vista MS	\$58,807	\$0	\$0	\$58,807	\$58,807							
	S19-013	Los Lunas (SSTB18SB 0004 A81)	Los Lunas MS	\$3,128,000	\$0	\$0	\$3,128,000	\$3,128,000							
	S19-014	Magdalena (SSTB18SB 0004 A81)	Magdalena Combined School	\$403,925	\$0	\$0	\$403,925	\$403,925							
	S19-015	Socorro (SSTB18SB 0004 A81)	Sarracino MS	\$54,000	\$857,399	\$8,202,591	\$9,113,990	\$54,000	\$8,202,591						
	S19-016	Socorro (SSTB18SB 0004 A81)	Socorro HS	\$2,845,583	\$0	\$0	\$2,845,583	\$0	\$2,845,583						
	S19-017	Tularosa (SSTB18SB 0004 A81)	Tularosa MS	\$53,250	\$0	\$0	\$53,250	\$53,250							
	S19-018	West Las Vegas (SSTB18SB 0004 A81)	Tony Serra Jr., ES	\$619,202	\$0	\$0	\$619,202	\$619,202							
				\$177,528,671	\$29,000,202	\$0	\$0	\$2,845,583	\$0	\$0	\$2,845,583	\$0	\$0	\$0	\$0
				\$31,845,785			\$47,415,518	\$80,453,539	\$17,813,829	\$0	\$0	\$0	\$0	\$0	\$0

FY20 AWARDS SCENARIO			Phase 1	Phase 2	Phase 3	Total	2018_Q3	2018_Q4	2019_Q1	2019_Q2	2019_Q3	2019_Q4	2020_Q1	2020_Q2	2020_Q3	2020_Q4	2021_Q1	2021_Q2	2021_Q3	2021_Q4	2022_Q1	2022_Q2	2022_Q3	2022_Q4	2023_Q1	2023_Q2	2023_Q3	2023_Q4	2024_Q1	2024_Q2	
	P20-001	Alamogordo	Chaparral MS	\$2,162,755	\$19,464,797	\$0	\$21,627,553					\$2,162,755				\$19,464,797															
	P20-002	Central	Newcomb ES	\$25,000	\$1,417,811	\$13,165,296	\$14,608,107					\$25,000			\$1,417,811				\$13,165,296												
	P20-003	Roswell	Mountain View MS	\$1,807,637	\$16,268,730	\$0	\$18,076,367					\$1,807,637				\$16,268,730															
	P20-004	Hobbs	Southern Heights ES	\$1,354,716	\$13,993,882	\$0	\$15,348,598					\$1,354,716				\$13,993,882															
	P20-005	Las Cruces	Columbia ES	\$42,750	\$1,707,009	\$15,747,831	\$17,497,590					\$42,750			\$1,707,009				\$15,747,831												
	P20-006	Roswell	Washington Avenue ES	\$51,000	\$601,585	\$5,873,263	\$6,525,848					\$51,000			\$601,585				\$5,873,263												
	P20-007	Des Moines	Des Moines Combined School	\$0	\$144,641	\$1,301,768	\$1,446,409					\$0			\$144,641				\$1,301,768												
	P20-008	Grants	Bluewater ES	\$548,021	\$4,932,192	\$0	\$5,480,213					\$548,021				\$4,932,192															
	P20-009	Clovis	Barry ES	\$2,797,084	\$3,243,755	\$0	\$6,040,838					\$2,797,084				\$3,243,755															
	S20-001	Roswell	Roswell HS	\$234,600	\$0	\$0	\$234,600					\$234,600																			
	S20-002	Gallup-McKinley	Gallup HS	\$3,483,324	\$265,503	\$0	\$3,748,827					\$3,748,827																			
	S20-003	Clovis	Clovis HS	\$54,638	\$491,744	\$0	\$546,383					\$54,638				\$491,744															
	S20-004	Gallup-McKinley	Crownpoint MS	\$1,420,160	\$106,512	\$0	\$1,526,672					\$1,526,672																			
	S20-005	San Jon	San Jon Combined School	\$152,006	\$1,615,487	\$0	\$1,767,493					\$152,006				\$1,615,487															
	S20-006	Gallup-McKinley	Tse Yi Gai HS	\$421,336	\$31,600	\$0	\$452,936					\$452,936																			
	S20-007	Hobbs	Hobbs HS	\$29,728	\$267,552	\$0	\$297,280					\$29,728				\$267,552															
	S20-008	Portales	Brown Early Childhood Center	\$299,751	\$2,697,762	\$0	\$2,997,514					\$299,751				\$2,697,762															
	S20-009	Las Cruces	Valley View ES	\$764,008	\$0	\$0	\$764,008					\$764,008																			
	S20-010	Hobbs	Mills ES	\$334,286	\$0	\$0	\$334,286					\$334,286																			
		Contingency for Waivers		\$4,596,385	\$0	\$0	\$4,596,385					\$4,596,385																			
	E20-001	Mora	Lift/Pump Station and Sewer Line Repair Emergency	\$150,000	\$0	\$0	\$150,000						\$150,000																		
			\$20,729,186			\$124,067,907	\$0	\$0	\$0	\$0	\$0	\$20,982,801	\$150,000	\$0	\$3,871,046	\$62,975,901	\$0	\$0	\$36,088,158	\$0	\$0	\$0	\$0	\$0	\$0	\$0	\$0	\$0	\$0	\$0	
							\$0				\$0	\$21,132,801				\$66,846,947				\$36,088,158				\$0			\$0		\$0		\$0

FY21 AWARDS SCENARIO																70%				30%											
				Phase 1	Phase 2	Phase 3	Total	2018_Q3	2018_Q4	2019_Q1	2019_Q2	2019_Q3	2019_Q4	2020_Q1	2020_Q2	2020_Q3	2020_Q4	2021_Q1	2021_Q2	2021_Q3	2021_Q4	2022_Q1	2022_Q2	2022_Q3	2022_Q4	2023_Q1	2023_Q2	2023_Q3	2023_Q4	2024_Q1	2024_Q2
			Estimated Standards Awards contingent on PSCOC approval	\$14,500,000	\$91,350,000	\$39,150,000	\$105,850,000									\$14,500,000				\$91,350,000					\$39,150,000			\$0			
			Estimated Systems Awards contingent on PSCOC approval	\$10,000,000	\$0	\$0	\$10,000,000									\$10,000,000															
			Teacherage/Retroactive Standards	\$25,000,000	\$0	\$0	\$25,000,000									\$25,000,000															
							\$140,850,000		\$0	\$0	\$0	\$0	\$0	\$0	\$0	\$49,500,000	\$0	\$0	\$0	\$91,350,000	\$0	\$0	\$0	\$39,150,000	\$0	\$0	\$0	\$0	\$0	\$0	\$0
								\$0	\$0				\$0			\$49,500,000				\$91,350,000				\$39,150,000				\$0			

FY22 AWARDS SCENARIO																										70%		30%				
				Phase 1	Phase 2	Phase 3	Total	2018_Q3	2018_Q4	2019_Q1	2019_Q2	2019_Q3	2019_Q4	2020_Q1	2020_Q2	2020_Q3	2020_Q4	2021_Q1	2021_Q2	2021_Q3	2021_Q4	2022_Q1	2022_Q2	2022_Q3	2022_Q4	2023_Q1	2023_Q2	2023_Q3	2023_Q4	2024_Q1	2024_Q2	
			Estimated Standards Awards contingent on PSCOC approval	\$14,500,000	\$91,350,000	\$39,150,000	\$105,850,000													\$14,500,000					\$91,350,000			\$39,150,000				
			Estimated Systems Awards contingent on PSCOC approval	\$10,000,000	\$0	\$0	\$10,000,000													\$10,000,000												
			Teacherage/Retroactive Standards	\$25,000,000	\$0	\$0	\$25,000,000													\$25,000,000												
								\$140,850,000	\$0	\$0	\$0	\$0	\$0	\$0	\$0	\$0	\$0	\$0	\$0	\$0	\$49,500,000				\$91,350,000	\$0	\$0	\$39,150,000	\$0	\$0	\$0	
									\$0				\$0				\$0				\$49,500,000					\$91,350,000			\$39,150,000			

FY23 AWARDS SCENARIO				Phase 1	Phase 2	Phase 3	Total	2018_Q3	2018_Q4	2019_Q1	2019_Q2	2019_Q3	2019_Q4	2020_Q1	2020_Q2	2020_Q3	2020_Q4	2021_Q1	2021_Q2	2021_Q3	2021_Q4	2022_Q1	2022_Q2	2022_Q3	2022_Q4	2023_Q1	2023_Q2	2023_Q3	2023_Q4	2024_Q1	2024_Q2
			Estimated Standards Awards contingent on PSCOC approval	\$15,000,000	\$94,500,000	\$40,500,000	\$109,500,000																	\$15,000,000				\$94,500,000			
			Estimated Systems Awards contingent on PSCOC approval	\$0	\$0	\$0	\$0																	\$0							
								\$109,500,000	\$0	\$0	\$0	\$0	\$0	\$0	\$0	\$0	\$0	\$0	\$0	\$0	\$0	\$0	\$15,000,000	\$0	\$0	\$0	\$94,500,000	\$0	\$0	\$0	
									\$0				\$0			\$0			\$0			\$0			\$15,000,000				\$94,500,000		

Legend	
Purple Text	Awarded Design
Purple Highlight	Pending Design Award
Green Text	Awarded Construction
Green Highlight	Pending Construction Award
\$1,000,000	Numbers in italics indicate bonds have not been certified.

PSCOC FUND PROJECT AWARD SCHEDULE DETAIL - Representation of Uncommitted Balance in FY20

January 24, 2020

Current  
Quarter

FY 2019								FY 2020				FY 2021				FY 2022				FY 2023				FY 2024												
FY24 AWARDS SCENARIO								Phase 1	Phase 2	Phase 3	Total	2018_Q3	2018_Q4	2019_Q1	2019_Q2	2019_Q3	2019_Q4	2020_Q1	2020_Q2	2020_Q3	2020_Q4	2021_Q1	2021_Q2	2021_Q3	2021_Q4	2022_Q1	2022_Q2	2022_Q3	2022_Q4	2023_Q1	2023_Q2	2023_Q3	2023_Q4	2024_Q1	2024_Q2	
			Estimated Standards Awards contingent on PSCOC approval	\$15,000,000	\$94,500,000	\$40,500,000	\$109,500,000																													
			Estimated Systems Awards contingent on PSCOC approval	\$0	\$0	\$0	\$0																													
\$109,500,000								\$0	\$0	\$0	\$0	\$0	\$0	\$0	\$0	\$0	\$0	\$0	\$0	\$0	\$0	\$0	\$0	\$0	\$0	\$0	\$0	\$0	\$0	\$0	\$0	\$0	\$0	\$0	\$0	
								\$0	\$0	\$0	\$0	\$0	\$0	\$0	\$0	\$0	\$0	\$0	\$0	\$0	\$0	\$0	\$0	\$0	\$0	\$0	\$0	\$0	\$0	\$0	\$0	\$0	\$0	\$0	\$0	\$0

## District Local Match Advances

January 24, 2020

*Repayment Schedule - For Planning Purposes Only*

				\$5,222,792	\$966,300	\$4,421,897	\$0	\$0
District	Project Number	School	Status	Outstanding Balance	FY20	FY21	FY22	FY23
1 Jemez Mountain A22 91572	<a href="#">E07-001</a>	Gallinas Campus	6/2013 Received correspondence from district - discussing repayment options with School Board 7/2013, 9/2013 Follow-up email to district; no response 11/2013 Will request district to present update at April PSCOC meeting 3/2014 Received statement of financial position; needs continued review; will revisit for May 2014 PSCOC meeting. 7/2015 Requested district to provide advance repayment plan for Council review 10/2015 Jemez is presenting repayment plan to PSCOC for consideration 10/05/15 Council approved a repayment plan; \$75,000 due by 6/30/17; \$50,000 each year thereafter due on or before 6/30 of each fiscal year until paid in full. Council did not reduce the advance amount as requested by Jemez. 11/10/15 sent email and mailed invoice 03/23/16 received email confirmation from Superintendent of intention to pay 1st installment by 6/30/16 04/25/16 \$75,000 payment received. 10/07/16 sent email and mailed invoice for \$50,000 FY17 payment due 04/20/17 \$50,000 payment received 04/17/18 Billed 3rd installment \$50,000 06/01/18 \$50,000 payment received 03/11/19 sent email and mailed invoice for \$50,000 4th of 6 installments 05/05/19 \$50,000 payment received.	\$88,259	\$50,000	\$38,259		
2 Capitan A33P13003 91572	<a href="#">P13-003</a>	Capitan Elementary School and High School	06/2014 Awarded. To be repaid by FY2018Q2. 05/11/17 Advance reduced by \$1,507,272 based upon actual expenditures in project. 05/08/18 PSCOC approved installment payments plus balloon payment. \$500,000 due 6/30/18; 06/30/19 and 6/30/20 with balloon payment \$3,792,728 due 6/30/21 06/15/18 \$500,000 payment received 03/12/19 sent email and mailed invoice for \$500,000 due 6/30/19 05/23/19 Sent follow-up email to district regarding invoice sent on 3/12/19 06/12/19 Received payment from Capitan Public Schools \$500,000	\$4,292,728	\$500,000	\$3,792,728		
3 Cloudcroft A42E15002 91572	<a href="#">E15-002</a>	Cloudcroft High School - Masonry	12/15/14 Awarded. To be repaid by FY2017Q2. Advance to be repaid in 2 years; district to report back to PSCOC in 1 year with plan to repay the advance. Emergency award in the form of an advance to complete renovations/repairs to the veneer wall repairs at Cloudcroft HS up to \$1,001,791. The district shall pursue legal remedy to recover the costs associated with this emergency work. 03/03/16 Award reduction \$500,000; insurance settlement received by the district to assist in payment of masonry work contracted for replacement. 04/13/17 Extend advance repayment to May 2018 05/08/18 PSCOC approved repayment plan \$250,896 due 6/30/19 and 6/30/20 03/12/19 Sent email and mailed invoice for \$250,896 due 6/30/19 05/23/19 Sent follow-up email to district regarding invoice sent on 3/12/19 06/12/19 Payment received from Cloudcroft Public Schools \$250,896	\$250,896	\$250,896			
4 Mesa Vista A51P14018 91672	<a href="#">P14-018</a>	Ojo Caliente ES - Phase II	11/05/15 Motion approved by Council; Amend the 2013-2014 standards based award to the Mesa Vista Consolidated School for Ojo Caliente ES to include construction to adequacy for 135 students, grades K-8, with an increase in the state share amount of \$3,909,137 (46%) and partial waiver of \$666,987 and partial advance of \$440,910 for district administrative space to be paid back in four years or FY21.	\$440,910		\$440,910		
5 Santa Rosa A61E18001 91872	<a href="#">E18-001</a>	Anton Chico ES/MS	09/29/17 Emergency Award authorized by Chair Abbey to advance emergency funds up to \$150,000 for building structure issues.	\$150,000		\$150,000		



## Reserve for Contingencies Report

January 24, 2020

Beginning Reserve Balance						\$ 10,000,000	\$ 10,000,000	\$ 10,000,000	\$ 10,000,000
Carry Forward Reserve Balance									
Subtotal of Adjustments						\$ (2,432,011)	\$ -	\$ -	\$ -
Reserve Balance						\$ 7,567,989	\$ 10,000,000	\$ 10,000,000	\$ 10,000,000
						FY20	FY21	FY22	FY23
District	Date of Adjustment	Project Number	School	Financial Plan Estimate Changes		Adjustments Inc/(Dec)	Adjustments Inc/(Dec)	Adjustments Inc/(Dec)	Adjustments Inc/(Dec)
<sup>1</sup> NMSBVI	10/18/2019	P14-009	Quimby Gymnasium	\$ -	\$ 610,193	\$ (610,193)			
<sup>2</sup> Las Vegas City	12/23/2019	S18-003	Los Ninos Elementary School	\$ -	\$ 1,671,818	\$ (1,671,818)			
<sup>3</sup> Mora	1/24/2020	E20-001	Mora Schools Sewage Lift Station	\$ -	\$ 150,000	\$ (150,000)			

**PSCOC FUND BALANCE 1/3/2020**

Pool	Title	Appr Id	Chapter	Laws	Section	Amount Sold	Amount Budgeted	Amount Expend	Amount Revert	Balance as of 12/17/2019	Balance as of 1/3/2020	Change Since Last Meeting	
1	SSTB10SC	LEASE ASSISTANCE	SSTB10SC 0002	338	2001	\$9,751,689.00	\$9,751,689.00	\$9,751,688.10	\$0.00	\$0.90	\$0.90	\$0.00	
2	SSTB11SD	PSFA - NMSBVI Ditzler Auditorium	SSTB11SD 14-2172	338	2001	\$103,876.00	\$103,876.00	\$103,875.80	\$0.00	\$0.20	\$0.20	\$0.00	
3	SSTB11SD	PSFA - NMSBVI Quimby Gymnasium and Natatorium	SSTB11SD 14-2173	338	2001	\$92,201.00	\$92,201.00	\$62,460.71	\$0.00	\$29,740.29	\$29,740.29	\$0.00	
4	SSTB11SD	PSFA - NMSBVI Sacramento Dormitory	SSTB11SD 14-2174	338	2001	\$114,721.00	\$114,721.00	\$0.00	\$0.00	\$114,721.00	\$114,721.00	\$0.00	
5	SSTB11SD	PSFA - NMSD Cartwright Hall	SSTB11SD 14-2175	338	2001	\$703,837.00	\$703,837.00	\$542,020.19	\$0.00	\$161,816.81	\$161,816.81	\$0.00	
6	SSTB12SD	PUBLIC SCHOOL CAPITAL OUTLAY PROJECTS	SSTB12SD 0002	338	2001	\$14,818,863.00	\$14,818,863.00	\$9,435,270.76	\$0.00	\$5,421,044.08	\$5,383,592.24	\$37,451.84	
7	SSTB13SB	PUBLIC SCHOOL CAPITAL OUTLAY PROJECTS	SSTB13SB 0003	338	2001	\$56,221,162.00	\$56,198,603.40	\$51,367,142.58	\$426,435.63	\$4,552,216.33	\$4,427,583.79	\$124,632.54	
8	SSTB13SE	PUB. SCHL. CAPITAL OUTLAY PROJECTS	SSTB13SE 0001	338	2001	\$110,000,000.00	\$109,000,000.00	\$104,565,312.50	\$4,543,189.58	\$891,497.92	\$891,497.92	\$0.00	
9	SSTB14SB	PUB. SCHL. CAPITAL OUTLAY PROJECTS	SSTB14SB 0001	338	2001	\$45,159,500.00	\$45,083,936.45	\$39,497,298.18	\$29,449.00	\$5,664,630.39	\$5,632,752.82	\$31,877.57	
10	SSTB14SD	PUBLIC SCHOOL CAPITAL OUTLAY PROJECTS	SSTB14SD 0001	338	2001	\$154,580,500.00	\$154,264,615.78	\$138,130,709.07	\$0.00	\$16,449,790.93	\$16,449,790.93	\$0.00	
11	SSTB15B	PUBLIC SCHOOL CAPITAL OUTLAY PROJECTS	SSTB15B 0001			\$80,961,202.00	\$80,961,202.00	\$70,033,168.40	\$0.00	\$10,929,492.14	\$10,928,033.60	\$1,458.54	
12	SSTB15SB	PUBLIC SCHOOL CAPITAL OUTLAY PROJECTS	SSTB15SB 0001	338	2001	6/2015 Cert	\$34,690,100.00	\$34,422,214.11	\$24,171,403.04	\$0.00	\$10,552,137.46	\$10,518,696.96	\$33,440.50
13	SSTB15SD	PUBLIC SCHOOL CAPITAL OUTLAY PROJECTS	SSTB15SD 0001	338	2001		\$23,203,200.00	\$23,201,410.00	\$23,071,697.47	\$0.00	\$132,095.64	\$131,502.53	\$593.11
14	SSTB16SB	PSCOC CAPITAL OUTLAY PROJECTS	SSTB16SB 0001	338	2001	6/2016 Cert	\$66,986,200.00	\$66,986,200.00	\$40,673,933.55	\$0.00	\$26,996,297.66	\$26,312,266.45	\$684,031.21
15	SSTB16SB	PSCOC CAPITAL OUTLAY PROJECTS	SSTB16SB 0002	338	2001	6/2016 Cert	\$14,600,000.00	\$4,600,000.00	\$14,592,982.27	\$0.00	\$7,017.73	\$7,017.73	\$0.00
16	SSTB17SB	PSCOC CAPITAL OUTLAY PROJECTS	SSTB17SB 0001	338	2001	6/2017 Cert	\$26,542,900.00	\$26,542,900.00	\$20,052,372.19	\$0.00	\$6,491,838.79	\$6,490,527.81	\$1,310.98
17	SSTB17SD	PSCOC CAPITAL OUTLAY PROJECTS	SSTB17SD 0001	338	2001	12/2018 Cert	\$7,342,300.00	\$7,342,300.00	\$2,799,367.87	\$0.00	\$4,721,303.58	\$4,542,932.13	\$178,371.45
17	SSTB18SB	PSCOC CAPITAL OUTLAY PROJECTS	SSTB18SB 0004	338	2001	6/2018 Cert	\$81,679,840.00	\$81,679,840.00	\$30,051,675.12	\$0.00	\$54,250,123.62	\$51,628,164.88	\$2,621,958.74
18	SSTB18SD	PSCOC CAPITAL OUTLAY PROJECTS	SSTB18SD 0001	338	2001	12/2018 Cert	\$72,431,924.96	\$72,431,924.96	\$236,565.27	\$0.00	\$72,248,514.69	\$72,195,359.69	\$53,155.00
			SSTB18SD 0003	277	2001		\$5,000,000.00	\$0.00	\$0.00	\$5,000,000.00	\$5,000,000.00	\$0.00	
			SSTB18SD 0004	277	2001		\$10,000,000.00	\$10,000,000.00	\$10,000,000.00	\$0.00	\$0.00	\$0.00	
19	STB14A	PUBLIC SCHOOL CAPITAL OUTLAY	STB14A 0001	1	2017	LTB 8/18/17	\$1,352,180.00	\$1,352,180.00	\$1,051,156.71	\$0.00	\$301,023.29	\$301,023.29	\$0.00
20	STB14SA	PUBLIC SCHOOL CAPITAL OUTLAY	STB14SA 0001	1	2017	LTB 8/18/17	\$200,000.00	\$200,000.00	\$111,718.07	\$0.00	\$88,281.93	\$88,281.93	\$0.00
21	STB15A	PUBLIC SCHOOL CAPITAL OUTLAY	STB15A 0001	1	2017	LTB 8/18/17	\$2,903,218.00	\$2,903,218.00	\$337,956.09	\$0.00	\$2,565,261.91	\$2,565,261.91	\$0.00
22	STB15SA	PUBLIC SCHOOL CAPITAL OUTLAY	STB15SA 0001	1	2017	LTB 8/18/17	\$1,259,777.00	\$1,259,777.00	\$1,121,254.10	\$0.00	\$138,522.90	\$138,522.90	\$0.00
23	STB15SC	PUBLIC SCHOOL CAPITAL OUTLAY	STB15SC 0001	1	2017	LTB 8/18/17	\$240,854.10	\$240,854.10	\$103,447.49	\$0.00	\$137,406.61	\$137,406.61	\$0.00
24	STB16A	PUBLIC SCHOOL CAPITAL OUTLAY	STB16A 0001	1	2017	LTB 8/18/17	\$20,000.00	\$20,000.00	\$20,000.00	\$0.00	\$0.00	\$0.00	\$0.00
			STB17A 17-001	1	2017		\$57,014,150.90	\$57,014,150.90	\$34,668,058.04	\$0.00	\$24,321,206.12	\$22,346,092.86	\$1,975,113.26
26	STB7SC	PUBLIC SCHOOL CAPITAL OUTLAY	STB17SC 17-001	1	2017	LTB 12/2018	\$9,820.00	\$9,820.00	\$1,249.34	\$0.00	\$8,570.66	\$8,570.66	\$0.00
			SSTB19SB 0001				\$17,800,000.00	\$17,800,000.00	\$0.00	\$17,800,000.00	\$17,800,000.00	\$0.00	
27		Total for Agency:	94000				\$2,739,553,020.86	\$2,706,485,656.60	\$2,461,322,503.41	\$13,999,358.61	\$269,974,553.58	\$264,231,158.84	\$5,743,394.74

**V. Consent Agenda \***

- A. Approval of Minutes – December 17, 2019 \*
- B. 2020-2021 Final wNMCI Ranking \*
- C. BDCP – 2019 Category 1 (Fiber) Awards \*
- D. BDCP – 2019 Category 2 (Equipment) Awards \*
- E. NMSBVI – P14-020 – Sacramento Dormitory –  
Approval of HB55 Appropriation \*
- F. Recertification of SSTBs \*

\* Denotes potential action by the PSCOC

**PUBLIC SCHOOL CAPITAL OUTLAY COUNCIL MEETING  
MINUTES  
December 17, 2019  
STATE CAPITOL BUILDING, ROOM 317  
SANTA FE, NEW MEXICO**

**Members Present:** Mr. Joe Guillen, NMSBA      Mr. Raúl Burciaga, LSC  
Mr. David Abbey, LFC      Mr. Antonio Ortiz, PED  
Ms. Rachel S. Gudgel, LESC  
Ms. Stephanie Rodriguez, Office of the Governor

**Designee:** Mr. Martin Romero (for Ms. Marguerite Salazar, RLD)

**Members Absent:** Ms. Olivia Padilla-Jackson, DFA  
Mr. David Robbins, PEC

1. **Call to Order** – Chair Guillen called the meeting to order at 8:34 A.M.
  - a. **Approval of Agenda** – Chair Guillen asked if there was any objection to the agenda presented; as there was none the agenda was unanimously approved.
  - b. **Correspondence** – None.
2. **Public Comment** – None.
3. **Presentation from NM IT Directors Cyber Security – Cyber Security in NM Schools**

Mr. Lee Reynolds, Director, IT Services (Rio Rancho Public Schools), presented on behalf of the New Mexico IT Directors Cyber Security Forum. Speaking on cyber security, Mr. Reynolds referred to issues schools are facing with ransomware as well as a variety of other issues related to phone systems, entry access and security cameras; all items that run off the internet. Though E-rate does a tremendous job of putting in the infrastructure, it does very little with providing funding for firewalls. The question is how to go about securing things like wireless access points, telephones, etc., as not all districts have the same resources, and this is a huge issue with the schools. Dr. Pierce Jones, IT Operations Administrator (Los Alamos Public Schools) stated that a few year's prior, the district had hired an agency to do an analysis of their network to determine their strengths and weaknesses. Dr. Jones stated he would like to see some form of money go to small school districts that don't have the resources to hire a third party to evaluate their networks and have those reports provided to the PSCOC. Mr. Guillen noted the New Mexico School Boards Association has entertained a resolution to make this a priority for the upcoming legislative session. Mr. Guillen asked whether Mr. Abbey or Ms. Gudgel had anything in the works that would address this type of situation; Ms. Gudgel replied in the negative and stated members were interested however the subject matter falls slightly outside the scope of education. Noting work being done between PSFA and PED, Ms. Gudgel suggested it might be good to put this on the Science & Technology and Telecommunications Committee's radar. Mr. Abbey urged Mr. Reynolds and Dr. Jones to

provide an action plan on what they were seeking help for, what the cost would be, whether consultants were needed or if there was a list of best practices the group might put out. Mr. Reynolds stated DoIT had been contacted and noted they were trying to tie this in with the New Mexico Broadband Initiative. Mr. Reynolds also stated he had an action plan which included surveying and identifying the weaker points at all school districts and working with vendor/partners so dollar amounts could be identified to rectify individual issues. Mr. Abbey reiterated that the action plan should include: who, how, what, when and at what cost. Per Dr. Jones, Mr. Adan Delgado, PED Deputy Secretary of Finance and Operations, would like to put \$2.0M from Legislature towards solving these problems. The plan is to use \$2.0M to send a third party out to evaluate districts before products and services are purchased. Mr. Reynolds stated that the proposal they are trying to put forth is to utilize the BDCP to support these activities so the dollars are focused where they need to be. Mr. Reynolds stated he would share his plan with PSFA and to the members for review. Mr. Abbey asked if the \$2.0M was an official PED request; Dr. Jones replied it was an endeavor that Mr. Delgado put forth but was unsure where it was in the process. Mr. Burciaga stated he had recently attended a conference on cyber security and noted it was a huge issue not only for schools but for all levels of government; two things noted to be the biggest threats with cyber security were 1) people (ie: clicking an attachment or link they shouldn't) and 2) how you restore because inevitably something is going to go wrong and how you restore and isolate the issue is important. Mr. Reynolds agreed and noted these concerns have been addressed.

Mr. Chamblin added that through conversations with PED, DoIT, and Council, staff has been learning about this topic and one thing we are looking for collectively is an operational owner for this issue at the state level. Districts state that they need help; that they don't have the expertise to manage, configure or protect their network and then respond to an attack and rebuild. From PSFA's perspective there is no easy capital fix to this problem. What we see is a need to address the operational side; what to invest in at a capital level in terms of equipment and parts for a network infrastructure. From our perspective we don't see an easy path to move forward with capital investment to fix cyber security without operational support and commitment so districts can select and use hardware relevant for their facility.

Ms. Gudgel asked if E-rate covered the type of equipment being discussed; Ms. Lauren Trujillo, Director of Global Channel with Risk Sense, replied in the negative. Mr. Abbey suggested that PSFA collaborate with the group to provide a one or two-page guidance checklist of short term and long term needs to Superintendents as well as collaborating with the PED Secretary; Mr. Guillen agreed. Mr. Reynolds and Dr. Jones were encouraged to continue working with PSFA and communicating with the school districts on what they need to be doing now and what is being looked at in the long term including the upcoming legislative session. When asked how soon the assessments from the 89 schools districts would be needed, Mr. Abbey replied during the first week of January.

#### **4. PSCOC Financial Plan**

Mr. Evans reviewed the changes to the financial plan since the last meeting: increased Capital Improvements Act (SB9) by \$700K in FY20 and reduced the previous \$20.0M increase to \$17.5M in FY21-FY24. Reducing standards-based awards in FY21-22 by \$5.0M, reinstating systems-based awards in FY21-22 at \$10.0M and keeping the reduction of \$20.0M for FY23-

24. The projected fund balance is \$269.9M. Regarding Pre-K capital appropriations awarded to PSFA for FY21-24 staff anticipates it will become a classroom facilities initiative and not part of the capital appropriations act. Referring to the changes identified, Mr. Guillen stated he did not recall them being done in this manner previously and, noting several items were dependent on legislative action, was unsure if the financial plan should be changed in anticipation of action that could/could not occur, however, Mr. Guillen did agree staff should be cognizant of, and prepared in the event the changes do occur. Mr. Guillen did not feel the reductions in the standards and systems-based awards should be done in advance and asked the Awards Subcommittee to explain why they were coming forth at this time. At the request of House leadership, Ms. Gudgel and Mr. Abbey had been asked to convene meetings across the state to talk about the Zuni litigant school districts concerns about inequitable access to capital outlay funding. SB9 is one thing that came up as it is based on property tax revenue and is not very equitable. The Public School Capital Outlay Oversight Task Force (Task Force) endorsed a bill last month and, if it is based on program units, the approximate \$38.0M they assumed will change over time as districts phase in K-5 plus and extended learning time program units. It was reiterated that the financial plan is a planning tool and if the Legislature doesn't adopt and make these legal changes we wouldn't need to plan for them, however, as a planning tool, we are being responsive to those conversations as we think about making Pre-K awards and, in the spring, releasing award letters for the standards, systems and security programs. Mr. Guillen noted several Legislators have expressed concern regarding reducing the systems-based program and stated it had been announced as something we were doing when we haven't, as a Council, taken action on it. Mr. Abbey responded by stating this started with a recognition of two important things: the demand of some programs was under-subscribing funding standards and systems-based and a new revenue projection that showed we will likely have a higher bonding capacity. This is the practice we have followed in the past and if the revenue estimate went down we showed red in a projected out-year and presented that to the Task Force. The Task Force would then ask what we would do about it and we would respond by saying we would have to scale something back. In light of stronger revenues and undersubscribed demand, the Awards Subcommittee sought to find constructive ways to take advantage of the surplus.

**MOTION:** Council approval of the Awards Subcommittee recommendation to adopt the proposed changes as outlined in the Financial Plan Assumptions and Summary. As this was a Subcommittee recommendation a second was not needed and the motion was unanimously approved.

## 5. Consent Agenda

- a. Approval of Minutes – November 14, 2019
- b. 2020-2021 PSCOC Work Plan Timeline
- c. BDCP – 2018 Category 2 (Equipment) Awards
- d. BDCP – 2019 Category 2 (Equipment) Awards
- e. BDCP – Renewal of E-rate Central Agreement
- f. Gallup – 2018-2019 School Security Awards – Award Language Change
- g. Los Alamos – Outside of Adequacy Award – Award Language Change

Mr. Guillen read through the items listed within the consent agenda and asked members if any item needed to be pulled for discussion; as there was none, a motion to approve was made.

**MOTION:** Council approval of the consent agenda. The motion was unanimously approved.

**6. 2019-2020 Award Cycle**

**a. Las Vegas City – S18-003 – Los Niños ES – Additional Funding**

This systems-based project was awarded in the first year of the program and used the methodology of all at once funding. After the district got the award they split the project into different phases for functionality and constructability reasons; Phase 1 was for exterior/site work and Phase 2 was for work on the building. The district moved forward with Phase 1, which is now done, and are returning with a request for the remainder of Phase 2. Cost increases during Phase 1 were related to increased site work costs as well as cost increases for Phase 2 and for market conditions, bidding climate, inflation, and cost increases for materials and labor. There is also an additional cost to the project for a portable campus. The cost increase from Phase 1 plus the portable campus to facilitate Phase 2 is about \$1.9M. Mr. Abbey reiterated that the action of the Subcommittee was to remove the portable campus from the recommendation. Mr. Abbey asked if that was reflected in the numbers presented as it was not reflected in the narrative; Mr. Avila replied that the cost for the portable campus initiated in Phase 1 was 100% district cost and the cost increase referred to by Mr. Chamblin was the cost of moving the children from four classroom pods into the portables and with the sequencing of construction. Mr. Abbey and Mr. Romero agreed it was not presented as such to the Subcommittee. Mr. Avila recalled that the Awards Subcommittee recommended approval for the cost increases associated with items identified by Mr. Chamblin, but that staff would pull out any cost associated with the portables. What Mr. Chamblin identified is that of the \$1.9M which is before the Council, \$1.0M of that could be attributed to that sequencing of construction to bring the portables on board. Instead of handing over the entire school facility project to the contractor, the contractor is having to sequence the work into pods of four. Mr. Abbey reiterated that the Subcommittee action was to approve the cost overruns for the repairs to the school, not to pay for any cost associated with the portable campus on the theory that a cheaper alternative would be available at an existing school. Members expected staff to return with the base cost of building a new facility and additional costs related to a portable campus would be presented separately. Per Ms. Larryssa Archuleta, Superintendent, the situation existed prior to her tenure and it was her understanding the portables were 100% district funded. The district had the portables and the plan was that it would take nine months to move four pods into different areas as construction took place. Ms. Archuleta's predecessors moved all of the students and right-sized, unfortunately those students cannot go to another building to right-size because POMS stated it is not safe to move them until construction was completed. Unfortunately, that has not occurred and the students are in the building and cannot be moved into one of the empty schools because they will not all fit; there is also another 125 students being held in a different building that are to be joined with those from the four additional classrooms. The reality is that the district has gone from \$5.0M to \$14.1M and cannot afford to pay this amount and is requesting Council participation in the increase. The district's bond is \$11.0M and they cannot go out for another bond until 2023. Mr. Abbey reiterated that the



concern of the Subcommittee was triggered by the statement that the PSFA staff recommended utilization of previously closed schools as swing space in an effort to reduce costs and the district declined. The Subcommittee wanted more information on how far away the existing schools were from the renovated campus. The Subcommittee supported the cost overruns for construction but in order to support participating in relocation, members wanted more information about the original recommendation and what the incremental costs were. Mr. Avila replied that staff did work with the district's representative, Mr. Clay Simmons, in terms of the additional costs; because of the portable campus, the added cost to construction was \$500K. Construction went from a five-month to a nine-month project and now the cost of general conditions adds up to another \$500K which is the \$1.0M Mr. Chamblin identified as the cost increase for not utilizing the swing space. Ms. Archuleta acknowledged that the playground equipment had been removed from the elementary schools that were closed as well as additional items that were removed from inside the buildings; the district would incur significant costs to make the closed schools acceptable for students to be placed there during construction. Ms. Gudgel clarified that the \$984,811 was due to construction increases related to the systems project and would be the motion for Council to approve and that the issue of swing space would be sent back to the Awards Subcommittee for additional information and analysis. Upon splitting the motion, Ms. Gudgel asked what it would do to the project; what the impact would be. Ms. Archuleta replied that the district had gone out to bid and work was to begin in January however, the district was wanting to see what action Council took so that they would know in which direction they were to move the 400+ students for the second semester. Mr. Guillen suggested taking action on the first part of the motion and authorizing the Subcommittee to take final action on the second part. Mr. Abbey moved Mr. Guillen's suggestion and Ms. Gudgel seconded. Upon inquiring as to when the next Subcommittee meeting would be Ms. Gudgel asked if there was need to have a meeting prior to January. Mr. Abbey suggested it be done this week to avoid further delay; staff agreed. Per Mr. Avila, it is important to act on this soon as hard bids have been received and the general contractor will hold those bids for 90 days. Staff has worked with the district and advised them to request a best and final number and as we get into contract with the general contractor we will explore value engineering to reduce costs.

**MOTION:** Council approval of the Awards Subcommittee recommendation to amend the 2017-2018 Systems-Based award to the Las Vegas City School District for Los Niños ES based on actual cost to complete the work with an increase in the state share amount of \$1,984,811 (55%), and a corresponding additional local share of \$1,623,935 (45%).

**AMENDED MOTION:** Mr. Abbey moved for Council approval to amend the 2017-2018 Systems-Based award to the Las Vegas City School District for Los Niños ES with an increase in the state share amount of \$984,811, and a corresponding additional local share of \$805,754 (45%). Ms. Gudgel seconded and the motion was unanimously approved.

**SUPPLEMENTAL MOTION:** Mr. Abbey moved for Council approval to authorize the Awards Subcommittee to make a final decision on the balance of the request as soon as possible in order to move the project forward. Ms. Gudgel seconded and the motion was unanimously approved.

**b. NMSBVI – P14-019 – Quimby Gym – Request for Local Match Reduction**

This is a 2013-2014 standards-based project with an original award of \$1.84M. The design for the project began in 2014 and as they got into design and investigation in to the existing building, additional construction costs were identified by the design team from unforeseen conditions within the building. The design is now complete and bids were solicited (as of 2019). The district's request is for additional funding to cover the cost increases as well as a waiver of the local match required to complete the work. The districts offset balance of \$9.3M has been applied, as calculated based on appropriations received since 2012.

Ms. Patricia Beecher, Ms. Margie Macias, and Ms. Sylvia Hartley were in attendance to represent the district and answer questions. Ms. Beecher acknowledged that the Quimby Gymnasium was an important project for the students as it is educational space for both the core curriculum and expanded core curriculum which includes recreation and leisure skills, sports teams, fitness programs, and physical therapy.

Mr. Evans drew member attention to the breakdown of NMSBVI's financial analysis as of December 2019 noting the beginning cash balance of \$3.9M in FY18. Mr. Evans worked through the numbers for revenue and expenditures through FY23 and noted they would have a surplus of slightly more than \$5.0M upon reviewing their capital revenue and capital expenditures, it becomes clear they have set aside some cash money to cover some capital projects which leaves them with capital projects through FY23 and a \$4.7M deficit. They are saving some of the surplus to cover the deficit in capital projects, leaving them with approximately \$270K in cash balance through FY23. Ms. Gudgel clarified that the surplus dollars were restricted as they were direct legislative appropriations for particular projects; Mr. Evans and Ms. Hartley replied in the affirmative. Ms. Gudgel further clarified it was not technically a surplus but rather dollars the Legislature created for specific things that haven't yet happened. Mr. Abbey asked if this would be the last of the projects or if more would be coming; Ms. Beecher replied there would be two projects moving into Phase 2; Sacramento Dormitory and Garrett Dormitory, and will be coming back for construction funding. Ms. Gudgel clarified that the district had their local match for those projects through direct legislative appropriations; Ms. Beecher replied that they have part of their local match for Garrett Dormitory, however, there is a \$1.6M increase that they are looking for resources for; the Sacramento Dormitory project should be fully funded. Referring to Garrett Dormitory, Mr. Avila stated that when the project was originally awarded it was at 50% state match and 50% local match which the school district found their match by going through HED. For the Sacramento project, NMSBVI went directly to the Legislature and received an appropriation through HB55.

**MOTION:** Council approval of the Awards Subcommittee recommendation to amend the 2013-2014 standards-based award to the NM School for the Blind and Visually Impaired for Quimby Gymnasium, to include construction to renovate the existing facilities to adequacy for 70 students, grades K-12. Council approval of the balance of the HB 55 Appropriation in the amount of \$1,751,814, and reduction in the local match in the amount of \$517,991, for an adjusted state match of \$2,269,805, and a corresponding adjusted local

match of \$610,193. As this was a Subcommittee recommendation a second was not needed and the motion was unanimously approved.

**c. Zuni MS – Discussion of Award Language - *informational***

This was a 2018-2019 standards-based award and had been brought to the Awards Subcommittee to get direction on the award language for the project. The district is ready to move forward with what was awarded at the time; a planning phase award of \$75,000 to do a structural investigation and feasibility study. Since the time of award, the district has reformulated their approach to their middle school and high school and rather than having separate schools are looking at potentially moving forward with planning, design and construction for a combined mid-high on the high school site. The request and subsequent discussion at the Awards Subcommittee was whether the existing award language was broad enough to allow the district to move forward with the structural investigation/feasibility study for the middle school at the high school site rather than at the middle school site. Over the last few weeks, PSFA has been updating the ranked position, wNMCI score, and the representation of the school within the database; currently, the high school's preliminary ranking is about 48. The district's plan is to move forward with the middle school project; the investigation of the high school site to accommodate the middle school students, the structural investigation of the high school buildings as would have happened at the middle school in addition to some planning work to see if the middle school students could fit at the high school if the buildings are structurally worth keeping. Based on the ranked position of the high school, the district has expressed that this cycle they are going to come for a standards-based application and potential award for the high school site. The district would like to move forward with the structural investigation now and have it wrap up mid-summer. Direction received from the Subcommittee is that the award language is generally broad enough to allow for this change in direction and taking the \$75,000 preliminary award from last year and using it at the high school site for a structural investigation rather than at the middle school site which is no longer relevant. Based on the changes that have been made, Ms. Gudgel asked what the high school's FCI and wNMCI was; Mr. Chamblin replied that the numbers would be provided.

Ms. Gudgel suggested that the district start talking about a new lease for the site as Council generally requires 25 year leases with a tribe with an option to extend for another 25 and if Council is thinking about doing this it is probably time to start negotiating that conversation for a new lease for the site (it would be needed for the middle school site or the high school site, depending on what they are going to do). Mr. Chamblin stated the conversation has taken place and agreed to follow up with the district.

Mr. Romero noted that he was able to do a site visit with other trade bureaus and noted that the issues at the middle school were significant. The Bureaus are in process of drafting a letter to PSFA noting not only are there structural issues, there are heating/cooling issues, maintenance issues, fire alarm issues, etc... The heating and cooling issues are so bad that they are literally melting grills on the ceiling as there are no thermostats to control; in some teaching rooms there are portable cooling systems to cool down rooms as temperatures are at 96 degrees. Mr. Romero noted that one of the big things is



maintenance; Ms. Gudgele asked how much the district would need for maintenance as they currently receive about \$500,000 a year to maintain four schools. Ms. Gudgele noted LESC is looking to put a proposal forward to get SB9 dollars to districts that need it. Mr. Romero replied that it was more about the training as some individuals are not trained to service certain equipment.

Mr. Chamblin noted that the campus also has teacher housing clusters and the district has also expressed their desire to include a request for 50 new teacher housing units on the high school site as part of the mid-high combined award.

Mr. Abbey commented that he wanted to keep in mind a record of failure; this is a fairly new school that is not in great shape and stressed that it was disappointing the project would need to be done again at 100% state cost. Regarding the foundational and structural issues at the high school, Mr. Martin Romine commented that he had recently found the report from Terracon regarding the piers used; but had not found any reports regarding allegations of fraud. Referring to the burial site/ruins issue, Ms. Gudgele said that the district is potentially looking at using the same site and asked what indications there were that the same problems wouldn't arise on the same site moving forward. Mr. Romine replied that when the elementary school was done, one of the first things that had to be done was to have the archaeology department do an assessment of the property to ensure there were no ruins or burial grounds. The elementary school has been there for 3½ years and you do not see cracks in the floor, shifting, problems with walls or structural issues. Between the archaeological assessment that has to be done and with their experience with the elementary school, Mr. Romine was confident they could build on the soil as they now know what they have to do to stabilize the soil to make sure they don't have the same issues. Regarding the lease, Mr. Romine stated that the tribe has dedicated 100 acres of the area for educational purposes, we have the teacherage out there, the high school and A: Shiwi College and there is still a lot of land out there that can be used. The district has a good working relationship with the tribe and Mr. Romine did not anticipate there being an issue if they were to ask for an additional 25 years.

## **7. Informational**

### **a. Discussion on Potential Changes to Systems-Based Program for 2020-2021**

Staff is looking for direction on rules and methodologies for the systems-based program for the upcoming year assuming that it moves forward. There had been a request from the Awards Subcommittee to bring this item forward for additional discussion with options laid out for the program and the upcoming year. The program is a relatively new program; only a few years old, and has been modified over time based on lessons learned within the program. Referring to the graphic included in the meeting material, Mr. Chamblin reviewed the baseline requirements for the program which included some carry forward and some new concepts for the program. One thing to note was the increased criteria for maintenance performance to be eligible for an award through this program. Other potential program criteria were reviewed with Option A continuing with the list of eligible system types from 2019-2020, Option B focusing on a limited list of eligible systems and Option C excluding site systems. Mr. Abbey asked when a recommendation would be brought back to Council for approval and what Subcommittee it would come from: Mr. Chamblin

replied that program rule discussions typically go through AMS and a proposal would be brought back in January that could be approved by Council and an application letter would be released following the January meeting.

**b. PSCOC Project Status Report**

Mr. Chamblin noted that for Anton Chico (Santa Rosa), the district has completed the second structural investigation/soil investigation/geotechnical investigation. The report did bring forth some findings that they are using to go back and send a demand letter to the architect and contractor to bring back a proposal to fix by their February board meeting. By February we hope to have a path forward to fix the building from the original project team otherwise we will need to look at other measures. Likewise, on the West Las Vegas MS HVAC project that has been ongoing, we have provided plenty of time now for the original project team to address the issues that are occurring with the HVAC system; we haven't received a good plan to fix it and are looking to move into a new direction to get it fixed as quickly as possible.

Referring to the project status report, Ms. Gudgel noted that Las Cruces was red on every project they are doing and asked if the district has entered into contracts with design professionals and do we know what the delays are; Mr. Avila replied that the district has been focusing on certain systems projects and are just waiting to move forward with other projects. Mr. Avila believed the district was currently pursuing design efforts for the systems projects.

**c. Master Plan Project Status Report**

This item was not presented.

**d. FY20 Budget Projections and Personnel Update**

This item was not presented.

**8. Consideration for Approval to Adjourn to Executive Session Pursuant to the Open Meetings Act NMSA 1978, 10-15-1 (H)(7) for the purposes of discussing the Zuni Lawsuit (Roll Call)**

Mr. Chamblin noted that Olga, from the AG's office was available by phone and Mark Swanson would be available in person.

**MOTION:** Mr. Burciaga moved for Council approval to adjourn to executive session pursuant to the Open Meetings Act NMSA 1978, 10-15-1 (H)(7) for the purposes of discussing the Zuni Lawsuit. Ms. Gudgel seconded and roll was called.

Roll Call:

Mr. Abbey – Yes	Ms. Rodriguez – Yes	Mr. Robbins – Absent
Mr. Burciaga – Yes	Mr. Ortiz – Yes	Mr. Romero – Yes
Ms. Gudgel – Yes	Ms. Padilla-Jackson – Absent	Mr. Guillen – Yes

Adjourned to executive session at 10:36 a.m.

**9. Reconvene to Open Session (Roll Call)**

**MOTION:** Mr. Burciaga moved for Council approval to reconvene from executive session pursuant to the Open Meetings Act NMSA 1978, 10-15-1 (H)(7) for the stated purpose of discussing the Zuni Lawsuit. Only the above referenced item was discussed and no votes were taken.

Roll Call:

Mr. Abbey – Yes	Ms. Rodriguez – Yes	Mr. Robbins – Absent
Mr. Burciaga – Yes	Mr. Ortiz – Yes	Mr. Romero – Yes
Ms. Gudgel – Yes	Ms. Padilla-Jackson (arrived during executive session) - Yes	Mr. Guillen – Yes

Reconvened from executive session at 11:41 a.m.

**10. Next PSCOC Meeting- Proposed for January 24, 2020**

Members requested that the January meeting begin at 1:30.

Mr. Abbey confirmed that Ms. Irina Ivashkova, PSFA Regional Facilities Manager, was retiring; Mr. Chamblin replied in the affirmative and noted that she was retiring after more than 15 years of service with PSFA. Mr. Abbey asked if Mr. Guillen would consider writing a letter of congratulations; Mr. Chamblin replied a letter would be brought to the January meeting.

Mr. Guillen thanked staff and wished everyone a Merry Christmas and a bright New Year.

**11. Adjourn** – There being no further business to come before the Council, Mr. Burciaga moved to adjourn the meeting. Mr. Ortiz seconded and the motion was unanimously approved. The meeting adjourned at 11:43 a.m.

\_\_\_\_\_ Chair

\_\_\_\_\_ Date



**I. PSCOC Meeting Date(s):** January 24, 2020

**II. Item Title:** 2020-2021 Final wNMCI Ranking

**III. Name of Presenter(s):** Martica Casias, Deputy Director

**IV. Proposed Motion:**

Release the Final wNMCI Rankings for the 2020-2021 award cycle based on criteria and weights previously adopted by the Council.

**V. Executive Summary:**

Prior to the Final Ranking, the Preliminary Ranking was sent to districts for their review and input of their facility data from November 19, 2019 to December 27, 2019.

Districts have the ability, year-round, to make changes to their facility data. Each district has their own login to access their facility data through the PSFA Facilities Assessment Database (PSFA.FAD).

PSFA incorporated facility condition updates from plan review of school construction documents and from district facilities master plan vendors.

PSFA made changes to the following school district facility data based on information from facility master plan vendors, school districts and review of construction documents:

- 1) Las Cruces
- 2) Hondo
- 3) Hagerman
- 4) Mountainair
- 5) Clovis
- 6) Farmington
- 7) Central
- 8) Clovis
- 9) Gadsden
- 10) Deming
- 11) Zuni

From the Preliminary Ranking to the Final Ranking; eight schools rose to the top 100 and eight schools were removed from the top 100.

Rank	District	School	Gross Area (Sq. Ft.)	wNMCI
11-12-60	Espanola	Velarde ES	23,627	50.47%
14-15-10	Gallup McKinley	Thoreau ES	48,006	99.83%
15-16-6	Roswell	Del Norte ES	48,165	82.07%
15-16-17	Espanola	Abiquiu ES	24,561	51.54%
17-18-30	Las Vegas City	Los Ninos ES	57,275	35.04%
17-18-66	Dexter	Dexter ES	80,278	29.63%
17-18-87	Los Alamos	Mountain ES	55,556	27.51%
17-18-126	Floyd	Floyd Combo	71,875	25.42%
17-18-165	Gadsden	Loma Linda ES	60,020	23.53%
18-19-1	State Chartered Schools	La Academia Dolores Huerta Charter School (Systems)	12,483	86.13%
18-19-3	Roswell	Mesa MS	69,789	71.85%
18-19-5	Gallup McKinley	Rocky View ES	51,896	69.42%
18-19-6	Belen	Jaramillo ES	55,340	67.65%
18-19-7	Alamogordo	Holloman ES	68,871	64.45%
18-19-11	Los Alamos	Barranca Mesa ES	57,936	55.13%
18-19-23	Tularosa	Tularosa MS (Systems)	55,938	50.44%
18-19-27	Gallup McKinley	Red Rock ES	51,788	49.31%
18-19-28	Gallup McKinley	Tohatchi HS	125,276	49.27%
18-19-36	Las Vegas City	Sierra Vista ES	42,484	46.85%
18-19-38	Los Lunas	Peralta ES	48,554	46.18%
18-19-39	Roswell	Nancy Lopez ES	32,462	45.78%
18-19-51	Las Cruces	Desert Hills ES	77,181	43.36%
18-19-67	Zuni	Zuni MS	72,806	41.99%
18-19-79	Los Lunas	Los Lunas MS	99,943	40.77%
18-19-82	Socorro	Raymond Sarracino MS (Systems)	96,202	40.48%
18-19-118	Las Cruces	Lynn MS (Systems)	113,823	37.32%
18-19-102	Alamogordo	Buena Vista ES (Systems)	37,521	38.51%
18-19-121	West Las Vegas	Tony Serna Jr. ES (Systems)	29,795	37.21%
18-19-134	Las Cruces	Rio Grande Preparatory Institute (Systems)	42,940	36.16%
18-19-167	Magdalena	Magdalena Combo (Systems)	130,251	33.87%
18-19-168	Belen	Dennis Chavez ES (Systems)	55,047	33.84%
18-19-173	Las Cruces	Vista MS (Systems)	96,528	33.51%
18-19-184	Las Cruces	Onate HS (Systems)	288,156	32.78%
18-19-194	Las Cruces	Fairacres ES (Systems)	47,894	32.13%
18-19-223	Las Cruces	Picacho MS (Systems)	120,020	30.49%
18-19-231	Socorro	Socorro HS (Systems)	134,408	30.19%
18-19-237	Las Cruces	Mayfield HS (Systems)	357,472	29.94%
18-19-272	Las Cruces	Highland ES (Systems)	86,521	28.28%
18-19-291	Bernalillo	Bernalillo MS (Systems)	104,084	27.66%
18-19-295	Las Cruces	Hillrise ES (Systems)	60,384	27.54%
18-19-298	Deming	Chaparral ES	64,034	27.50%
18-19-299	Cloudcroft	Cloudcroft ES/MS	58,523	27.37%
19-20-1	Alamogordo	Chaparral MS	140,028	78.51%
19-20-2	Central Consolidated	Newcomb ES	67,465	69.30%
19-20-3	Roswell	Mountain View MS	68,269	63.15%
19-20-5	Hobbs	Southern Heights ES	51,310	54.76%
19-20-6	Roswell	Roswell HS (Systems)	246,343	53.65%
19-20-7	Las Cruces	Columbia ES	34,309	53.54%
19-20-12	Roswell	Washington Avenue ES	41,991	51.58%
19-20-29	Gallup McKinley	Gallup HS (Systems)	259,312	46.29%
19-20-46	Des Moines	Des Moines Combo	70,404	42.98%
19-20-52	Grants Cibola	Bluewater ES	23,525	41.96%
19-20-72	Clovis	Barry ES	49,692	39.64%
19-20-102	Clovis	Clovis HS	324,813	37.11%
19-20-124	Gallup McKinley	Crownpoint MS (Systems)	54,677	35.46%
19-20-210	San Jon	San Jon Combo (Systems)	81,656	29.72%
19-20-213	Gallup McKinley	Tse' Yi' Gai HS (Systems)	64,384	29.54%
19-20-215	Hobbs	Hobbs HS (Systems)	358,744	29.48%
19-20-239	Portales	Brown ES (Systems)	55,181	28.19%
19-20-246	Las Cruces	Valley View ES (Systems)	69,226	27.84%
19-20-266	Hobbs	Mills ES (Systems)	38,746	26.70%
Schools with "XX-XX-XX" rankings are projects that have received an award through a previous standards or systems-based award. The rank is formatted by award year followed by the rank from that award cycle.				

Rank	District	School Name	Gross Area (Sq.Ft.)	wNMCI	Campus FCI
<b>OFFICIAL</b> Statewide Average <b>wNMCI: 21.15%</b> ; Statewide Average Cumulative <b>FCI: 52.36%</b> ; Average <b>wNMCI</b> of Top 30: <b>48.81%</b>					
1	Zuni	Twin Buttes HS	21,638	64.53%	49.99%
2	State Chartered Schools	The Albuquerque Sign Language Academy Charter School	10,000	64.01%	43.48%
3	Gallup McKinley	Gallup Central Alternative HS	38,000	53.29%	75.28%
4	Albuquerque	Taft MS	162,336	53.12%	69.91%
5	Espanola	Chimayo ES	35,027	53.06%	72.84%
6	Carrizozo	Carrizozo Combo	93,179	53.02%	69.69%
7	Albuquerque	Arroyo Del Oso ES	50,760	52.05%	77.03%
8	Las Vegas City	Mike Mateo Sena ES	18,242	52.01%	70.67%
9	Santa Rosa	Santa Rosa ES	59,642	51.51%	81.10%
10	Jemez Mountain	Gallina ES	23,044	51.14%	82.40%
11	Albuquerque (District Charter)	The International School at Mesa del Sol Charter School	36,064	50.70%	82.51%
12	Albuquerque	Eugene Field ES	54,897	50.34%	85.65%
13	Albuquerque	Edmund G. Ross ES	64,217	50.34%	72.86%
14	Central Consolidated	Dream Dine' Charter School	4,144	49.61%	82.90%
15	Springer	Springer ES (Combo Wilferth & Forrester)	40,307	49.38%	75.15%
16	Animas	Animas MS/HS	76,538	49.16%	78.61%
17	Albuquerque	John Adams MS	135,207	48.97%	83.98%
18	Melrose	Melrose Combo	114,723	48.70%	76.87%
19	Raton	Longfellow ES	33,800	48.59%	79.59%
20	Zuni	Zuni HS	116,226	47.99%	55.37%

Rank	District	School Name	Gross Area (Sq.Ft.)	wNMCI	Campus FCI
21	Albuquerque	Garfield MS	88,645	47.48%	66.47%
22	West Las Vegas	West Las Vegas MS	59,868	47.26%	60.17%
23	Albuquerque	Kennedy MS	103,679	47.07%	74.49%
24	Albuquerque	Washington MS	97,408	46.35%	76.23%
25	Albuquerque	Highland HS	387,785	46.23%	72.14%
26	Albuquerque	Longfellow ES	48,444	46.10%	79.56%
27	Albuquerque	Polk MS	94,912	46.00%	70.33%
28	Albuquerque	Mark Twain ES	65,589	45.78%	70.44%
29	Albuquerque	Mission Avenue ES	62,893	45.42%	69.33%
30	Las Cruces	Mesilla Valley Leadership Academy	6,144	45.26%	78.44%
31	Pojoaque Valley	Pojoaque MS	83,514	45.21%	72.37%
32	Gallup McKinley	Chee Dodge ES	59,183	45.07%	70.72%
33	Albuquerque	Albuquerque HS	341,159	44.62%	70.75%
34	Hobbs	Jefferson ES	41,966	44.55%	78.03%
35	Albuquerque	S. Y. Jackson ES	57,042	44.46%	74.16%
36	Mountainair	Mountainair ES	48,351	44.30%	74.36%
37	Jemez Mountain (District Charter)	Lindrith Heritage Charter	11,972	44.23%	73.72%
38	Aztec (District Charter)	Mosaic Academy Charter School	9,216	44.00%	79.98%
39	Jemez Mountain	Coronado Combo MS / HS	90,399	43.84%	70.03%
40	Albuquerque	Alamosa ES	78,012	43.59%	61.80%
41	Albuquerque (District Charter)	Digital Arts and Technology Academy Charter School	51,210	43.42%	71.07%
42	Carlsbad	Early Childhood Education Center	50,752	43.31%	54.01%
43	Pojoaque Valley	Sixth Grade Academy	15,048	43.27%	71.86%
44	Albuquerque (District Charter)	La Academia de Esperanza Charter School	21,246	43.26%	72.06%
45	Albuquerque	La Mesa ES	85,468	42.89%	68.28%
46	Albuquerque	Lavaland ES	66,414	42.68%	76.67%
47	Espanola	Dixon ES	20,768	42.57%	69.09%
48	Mesa Vista	Mesa Vista Combo MS / HS	51,290	42.23%	68.64%
49	Silver	Harrison H. Schmitt ES	61,978	42.20%	71.45%
50	Albuquerque	Emerson ES	76,682	42.14%	68.56%
51	Hobbs	Heizer MS	87,148	41.94%	79.54%
52	Albuquerque	Sierra Vista ES	84,973	41.82%	58.33%
53	Lake Arthur	Lake Arthur Combo	89,414	41.79%	85.16%
54	Carlsbad	Monterrey ES	40,550	41.74%	72.62%
55	Albuquerque	Griegos ES	42,893	41.66%	71.67%
56	Albuquerque	Kirtland ES	55,957	41.55%	77.72%
57	Albuquerque	Alameda ES	45,810	41.48%	65.42%
58	Albuquerque	Armijo ES	64,365	41.40%	71.43%
59	Albuquerque	Eldorado HS	340,989	41.26%	72.06%
60	Albuquerque	Jackson MS	86,382	41.25%	72.87%
61	Albuquerque	Cleveland MS	108,149	41.22%	74.26%
62	Clayton	Clayton HS	103,878	41.15%	69.15%
63	Albuquerque (District Charter)	El Camino Real Academy Charter School	66,122	41.02%	64.11%
64	Las Cruces	Tombaugh ES	78,092	40.97%	74.08%
65	Albuquerque	School on Wheels Alternative School	14,616	40.96%	83.76%
66	Carlsbad	Carlsbad Intermediate School at PR Leyva Campus	169,953	40.94%	70.73%
67	Albuquerque	Sandia HS	367,148	40.82%	66.73%
68	Alamogordo	High Rolls Mountain Park ES	11,858	40.69%	80.19%
69	Eunice	Caton MS	50,084	40.66%	75.59%
70	Gallup McKinley	Crownpoint HS	81,218	40.58%	75.52%
71	Albuquerque	San Antonito ES	56,317	40.58%	68.67%
72	Las Cruces	East Picacho ES	64,728	40.51%	70.93%
73	Albuquerque (District Charter)	Albuquerque Charter Academy	17,068	40.45%	62.63%
74	State Chartered Schools	The GREAT Academy Charter School	15,034	40.24%	61.13%
75	Estancia	Estancia Combo ES	79,522	40.20%	66.47%
76	Albuquerque	Valley HS	343,745	39.87%	71.67%
77	Alamogordo	Sierra ES	44,514	39.77%	69.80%
78	Los Alamos	Chamisa ES	47,890	39.74%	69.51%
79	Albuquerque	Matheson Park ES	44,429	39.72%	68.80%
80	Santa Rosa	Santa Rosa HS	99,268	39.67%	62.24%
81	Albuquerque	Adobe Acres ES	65,095	39.67%	66.76%
82	Central Consolidated	Newcomb HS	132,311	39.44%	62.29%
83	Carlsbad (District Charter)	Jefferson Montessori Academy Charter School	30,428	39.36%	72.29%
84	Albuquerque	Hodgin ES	76,597	39.35%	72.77%
85	Albuquerque	Dennis Chavez ES	83,161	39.30%	63.89%
86	Silver	Sixth Street ES	41,300	39.18%	67.32%
87	Espanola	Hernandez ES	30,983	39.00%	67.66%
88	Albuquerque	Eisenhower MS	138,082	38.86%	64.40%
89	Albuquerque	Bellehaven ES	51,079	38.76%	68.11%
90	Hobbs	Coronado ES	50,306	38.61%	58.04%
91	Grants Cibola	Mount Taylor ES	75,426	38.36%	70.18%
92	Albuquerque	La Cueva HS	384,273	38.33%	68.63%
93	State Chartered Schools	The Montessori Elementary Charter School - Middle School Campus	33,924	38.32%	79.43%
94	Animas	Animas ES	21,221	37.99%	63.44%
95	Albuquerque	Petroglyph ES	79,636	37.95%	76.03%
96	Gallup McKinley	Navajo Pine HS	76,554	37.75%	72.47%
97	Albuquerque	Hayes MS	106,764	37.60%	70.46%
98	Alamogordo	Alamogordo HS	327,449	37.55%	68.00%
99	Bloomfield	Naaba Ani ES	84,713	37.52%	66.86%
100	Grants Cibola	Mesa View ES	55,574	37.47%	68.51%
101	Los Lunas	Ann Parish ES	69,576	37.40%	75.37%
102	Albuquerque	Freedom HS	42,972	37.35%	71.76%
103	Gallup McKinley	David Skeet ES	45,454	37.34%	69.62%
104	House	House Combo	59,389	37.31%	72.32%
105	Grants Cibola	Seboyeta ES	17,580	37.27%	78.08%
106	Rio Rancho	Martin Luther King JR ES	107,834	37.19%	63.23%



Rank	District	School Name	Gross Area (Sq.Ft.)	wNMCI	Campus FCI
107	Bloomfield	Central Primary School	93,491	37.06%	73.05%
108	Mosquero	Mosquero Combo ES / HS	51,222	37.00%	61.22%
109	Albuquerque	Hubert Humphrey ES	59,142	36.96%	73.32%
110	Central Consolidated	Tse'bit'ai MS	95,591	36.85%	63.32%
111	Silver	Jose Barrios ES	37,469	36.85%	73.58%
112	Los Alamos	Pinon ES	55,055	36.83%	65.55%
113	Portales	Portales HS	193,550	36.81%	70.52%
114	Hobbs	Edison ES	34,738	36.65%	63.17%
115	Chama Valley	Chama ES/MS	42,244	36.54%	66.36%
116	Albuquerque	Jefferson MS	142,380	36.48%	66.59%
117	Albuquerque	Duranes ES	55,343	36.44%	58.93%
118	Central Consolidated	Kirtland Central HS	208,301	36.44%	69.94%
119	Albuquerque	Apache ES	59,767	36.36%	60.01%
120	Springer	Springer Combo MS / HS	54,847	36.30%	74.56%
121	Albuquerque	Governor Bent ES	63,800	36.21%	67.54%
122	Taos	Arroyo del Norte ES	38,829	36.21%	61.13%
123	Silver	Silver HS	193,219	36.09%	62.23%
124	Albuquerque	Kit Carson ES	76,423	36.09%	65.68%
125	Albuquerque	Sandia Base ES	56,995	35.93%	57.44%
126	Albuquerque	Tomasita ES	60,696	35.73%	72.87%
127	Albuquerque	New Futures Alternative High School	43,258	35.50%	59.73%
128	Artesia	Yucca ES	39,968	35.44%	82.49%
129	Taos	Taos HS	197,546	35.43%	62.73%
130	Carlsbad	Craft ES	33,073	35.16%	81.27%
131	Cobre	Cobre HS	150,128	35.12%	69.95%
132	Bloomfield	Mesa Alta Junior HS	123,077	34.96%	73.74%
133	Albuquerque	Lowell ES	53,671	34.87%	64.99%
134	Maxwell	Maxwell Combo	56,189	34.87%	72.87%
135	Albuquerque	Roosevelt MS	102,436	34.83%	71.51%
136	Artesia	Roselawn ES	39,180	34.82%	75.41%
137	Albuquerque	Monte Vista ES	59,817	34.76%	73.51%
138	Gadsden	Chaparral MS	90,831	34.26%	68.07%
139	Taos	Chrysalis Alternative School	5,832	34.01%	70.14%
140	Los Lunas	Raymond Gabaldon ES	55,772	33.95%	72.43%
141	Albuquerque	Van Buren MS	112,829	33.93%	74.74%
142	Carlsbad	Dr. E.M. Smith Pre-school	17,419	33.85%	84.47%
143	Albuquerque	Harrison MS	121,743	33.71%	75.91%
144	Hobbs	Stone ES	52,197	33.51%	73.53%
145	Albuquerque	Grant MS	124,261	33.48%	70.09%
146	Jemez Valley (District Charter)	San Diego Riverside Charter School	17,178	33.45%	77.45%
147	Alamogordo	Holloman MS	54,114	33.43%	67.85%
148	State Chartered Schools	Mission Achievement & Success 1.0 Charter School	82,412	33.39%	61.41%
149	Albuquerque	East San Jose ES	67,812	33.34%	70.81%
150	Carlsbad	Joe Stanley Smith ES	36,921	33.27%	71.86%
151	Raton	Raton HS	108,302	33.16%	66.86%
152	Albuquerque	La Luz ES	52,532	33.15%	60.78%
153	Albuquerque	Lyndon B. Johnson MS	165,860	33.11%	74.12%
154	State Chartered Schools	South Valley Preparatory Charter School	21,046	33.08%	63.90%
155	Albuquerque (District Charter)	Montessori of the Rio Grande Charter School	24,140	32.98%	59.91%
156	Hobbs	Highland MS	106,143	32.88%	53.49%
157	State Chartered Schools	NM School for the Arts Charter School	35,944	32.87%	71.32%
158	Cimarron	Eagle Nest ES/MS	61,771	32.84%	65.99%
159	Tucumcari	Tucumcari MS	79,804	32.84%	73.27%
160	Penasco	Penasco HS	66,795	32.70%	68.74%
161	Rio Rancho	Lincoln MS	118,737	32.68%	69.22%
162	Albuquerque	Barcelona ES	76,469	32.66%	66.27%
163	Albuquerque	Seven Bar ES	86,629	32.62%	53.94%
164	Silver	Cliff Combo ES / HS	70,722	32.53%	57.70%
165	Mora	Mora Combo (Mora HS, ES, Lazaro Garcia ES, MS)	146,469	32.52%	67.99%
166	Cimarron	Cimarron HS	54,343	32.48%	67.04%
167	Rio Rancho	Eagle Ridge MS	132,346	32.47%	59.27%
168	Albuquerque (District Charter)	Public Academy for Performing Arts Charter School	46,711	32.47%	74.88%
169	Espanola	Espanola Valley HS	157,582	32.46%	69.15%
170	Vaughn	Vaughn Combo ES / HS	64,301	32.45%	61.91%
171	Albuquerque	Pajarito ES	80,517	32.44%	69.17%
172	Albuquerque	Bandelier ES	82,704	32.35%	61.82%
173	Las Cruces	Cesar Chavez ES	72,572	32.34%	61.73%
174	Belen	Belen HS	293,494	32.25%	66.41%
175	Albuquerque	Carlos Rey ES	100,865	32.24%	65.75%
176	Gallup McKinley	Thoreau HS	122,442	32.17%	65.40%
177	Artesia	Zia Intermediate	115,818	32.12%	65.28%
178	West Las Vegas	Union Street ES	14,824	32.04%	44.30%
179	Santa Fe	Career Academy at Larragoite	49,427	31.95%	69.07%
180	Las Cruces	Central ES	29,422	31.82%	60.66%
181	Albuquerque	Hoover MS	111,607	31.75%	71.98%
182	Albuquerque	McCollum ES	69,973	31.75%	67.63%
183	Las Cruces	Hermosa Heights ES	63,117	31.72%	65.24%
184	State Chartered Schools	Amy Biehl Charter High School	45,320	31.69%	65.51%
185	Alamogordo	Academy Del Sol Alternative HS	22,290	31.51%	71.05%
186	Cobre	San Lorenzo ES	21,202	31.46%	60.61%
187	Lovington	Lea ES	55,272	31.30%	67.42%
188	Capitan	Capitan Combo MS / HS	77,459	31.18%	50.75%
189	Santa Fe	Wood-Gormley ES	50,069	31.16%	75.69%
190	Estancia	Estancia HS	109,594	31.14%	57.39%
191	Grants Cibola	San Rafael ES	30,132	31.01%	63.75%
192	Lovington	Ben Alexander ES	54,998	31.01%	73.76%

Rank	District	School Name	Gross Area (Sq.Ft.)	wNMCI	Campus FCI
193	Albuquerque	Cochiti ES	49,982	31.00%	72.44%
194	Hondo Valley	Hondo Combo	61,440	30.99%	56.02%
195	Bernalillo	Algodones ES	27,640	30.83%	77.25%
196	Aztec	Lydia Rippey ES	73,608	30.74%	66.05%
197	Cobre	Central ES	81,867	30.69%	51.36%
198	Artesia	Hermosa ES	46,074	30.63%	76.44%
199	Dulce	Dulce MS	93,800	30.60%	65.32%
200	Las Cruces	Zia MS	113,739	30.53%	67.59%
201	Las Cruces	Camino Real MS	115,184	30.45%	52.05%
202	T or C	Sierra ES	25,462	30.43%	63.31%
203	Taos	Ranchos de Taos ES	67,827	30.40%	53.83%
204	Capitan	Capitan ES	48,371	30.17%	61.85%
205	Farmington	Bluffview ES	61,199	30.14%	73.82%
206	Los Alamos	Los Alamos HS	247,018	30.14%	56.57%
207	Albuquerque	McKinley MS	101,091	30.14%	58.26%
208	Las Cruces	White Sands ES/MS	56,695	30.08%	68.46%
209	Gallup McKinley	Tohatchi MS	46,598	30.01%	62.43%
210	State Chartered Schools	Aldo Leopold Charter High School	12,480	29.97%	73.23%
211	Eunice	Eunice HS	153,211	29.96%	57.88%
212	Farmington	Mesa View MS	102,821	29.86%	73.33%
213	Las Vegas City	Robertson HS	171,948	29.86%	63.79%
214	Albuquerque	Sombra del Monte ES	58,672	29.81%	65.92%
215	Santa Fe	Acequia Madre ES	22,211	29.77%	64.00%
216	Hobbs	Taylor ES	41,477	29.77%	69.95%
217	Santa Fe	Capital HS	241,313	29.60%	56.47%
218	Belen	Belen MS	126,793	29.54%	74.92%
219	Albuquerque	Bel-Air ES	60,968	29.53%	73.71%
220	Las Cruces	Sunrise ES	64,376	29.44%	68.02%
221	Albuquerque	Ernie Pyle MS	127,404	29.38%	53.78%
222	Penasco	Penasco ES	53,505	29.32%	61.38%
223	Albuquerque	Whittier ES	67,059	29.30%	61.06%
224	Lovington	Taylor MS	91,647	29.30%	64.43%
225	Albuquerque	Alvarado ES	53,916	29.12%	61.15%
226	Carlsbad	Hillcrest ES	39,996	29.04%	72.35%
227	Hobbs	Houston MS	114,490	29.04%	50.98%
228	Deming	Mimbres Valley Alternative High School	6,770	28.97%	62.10%
229	Artesia	Yeso ES	56,428	28.95%	60.59%
230	Hobbs	Sanger ES	41,860	28.90%	73.51%
231	Lovington	Lovington HS	215,324	28.79%	61.77%
232	Artesia	Penasco ES	5,858	28.76%	63.80%
233	Clovis	Marshall Junior HS	161,366	28.61%	64.81%
234	Questa	Questa Combo JH / HS	104,329	28.61%	62.91%
235	Taos	Taos MS	107,551	28.57%	59.61%
236	Corona	Corona Combo	65,125	28.54%	63.18%
237	Gallup McKinley	Stagecoach ES	63,286	28.47%	70.33%
238	Clayton	Alvis ES	33,360	28.39%	50.40%
239	Alamogordo	La Luz ES	50,362	28.27%	60.15%
240	Clovis	Yucca MS	112,979	28.25%	65.73%
241	Rio Rancho	Mountain View MS	128,762	27.98%	62.74%
242	State Chartered Schools	Cesar Chavez Community Charter School	26,988	27.87%	61.08%
243	Jemez Valley	Jemez Valley ES	37,719	27.86%	66.95%
244	Albuquerque	West Mesa HS	296,257	27.82%	61.20%
245	Albuquerque	Cibola HS	380,440	27.81%	52.81%
246	Hobbs	Booker T. Washington ES	36,382	27.81%	64.78%
247	Albuquerque	Manzano HS	407,310	27.72%	59.96%
248	Santa Fe	Santa Fe HS	374,067	27.68%	62.72%
249	Farmington	Apache ES	59,986	27.63%	68.91%
250	Central Consolidated	Kirtland ES	94,041	27.62%	50.96%
251	Albuquerque	Jimmy Carter MS	173,286	27.61%	56.67%
252	Albuquerque	Ocate ES	70,686	27.57%	49.96%
253	Aztec	Park Avenue ES	70,532	27.54%	61.14%
254	Albuquerque	Chelwood ES	76,175	27.49%	60.41%
255	Albuquerque	Valle Vista ES	69,270	27.48%	47.93%
256	Albuquerque	Montezuma ES	60,763	27.47%	66.85%
257	Santa Fe	Chaparral ES	57,492	27.45%	71.09%
258	Carlsbad	Sunset ES	39,598	27.37%	59.94%
259	Raton	Raton MS	56,292	27.37%	63.93%
260	Clovis	Zia ES	57,004	27.28%	64.98%
261	Pecos	Pecos Combo MS / HS	135,679	27.21%	59.77%
262	Las Cruces	Jornada ES	67,216	27.16%	64.89%
263	Las Cruces	MacArthur ES	54,724	27.13%	62.44%
264	Hagerman	Hagerman Combo	142,676	27.08%	60.84%
265	Silver	La Plata MS	105,957	27.06%	56.54%
266	Ruidoso	White Mountian ES	82,191	27.02%	60.81%
267	Cimarron	Cimarron ES/MS	55,457	26.98%	56.25%
268	Aztec	McCoy Avenue ES	67,881	26.67%	59.17%
269	Albuquerque	Corrales ES	63,508	26.58%	61.56%
270	Gadsden	Gadsden MS	153,091	26.54%	51.57%
271	Dexter	Dexter MS	42,462	26.50%	63.10%
272	Clovis	Sandia ES	61,343	26.39%	66.13%
273	Albuquerque	Dolores Gonzales ES	42,929	26.31%	71.80%
274	Quemado	Datil ES	12,342	26.30%	71.51%
275	Hatch Valley	Hatch Valley MS	69,106	26.24%	61.82%
276	Alamogordo	North Elem ES	42,549	26.06%	62.87%
277	Las Cruces	Conlee ES	64,606	26.03%	67.50%
278	West Las Vegas	Luis E. Armijo ES	42,893	25.98%	64.51%

Rank	District	School Name	Gross Area (Sq.Ft.)	wNMCI	Campus FCI
279	Portales	James ES	58,732	25.96%	71.01%
280	Albuquerque (District Charter)	Health Leadership Charter High School	16,124	25.90%	62.49%
281	Rio Rancho	Enchanted Hills ES	96,931	25.87%	61.57%
282	Wagon Mound	Wagon Mound Combo ES / HS	84,721	25.82%	62.44%
283	Albuquerque	Double Eagle ES	33,554	25.76%	64.94%
284	Clayton	Clayton Junior HS	36,508	25.60%	62.46%
285	Farmington	Piedra Vista HS	249,819	25.60%	58.46%
286	Albuquerque	Painted Sky ES	110,057	25.60%	63.43%
287	Albuquerque	Rio Grande HS	434,858	25.56%	52.71%
288	Albuquerque	A. Montoya ES	67,804	25.47%	53.20%
289	Artesia	Central ES	33,341	25.43%	63.59%
290	Gadsden	Sunland Park ES	57,584	25.36%	49.08%
291	Albuquerque (District Charter)	Cien Aguas International Charter School	28,334	25.28%	56.18%
292	Artesia	Park Junior HS	127,721	25.21%	74.60%
293	State Chartered Schools	Alma d' Arte Charter High School	47,308	25.21%	60.29%
294	Central Consolidated	Shiprock HS	199,405	25.18%	59.29%
295	Farmington	McCormick ES	80,225	25.15%	49.13%
296	Los Lunas	Century Alternative High	56,540	25.10%	58.50%
297	Farmington	Heights MS	89,368	25.00%	57.95%
298	Espanola	Carlos F Vigil MS	131,642	24.98%	53.81%
299	Gadsden	Mesquite ES	64,095	24.95%	57.51%
300	Farmington	Mesa Verde ES	54,157	24.80%	69.10%
301	Albuquerque	Comanche ES	52,419	24.77%	51.23%
302	Albuquerque	Reginald Chavez ES	54,078	24.74%	51.92%
303	West Las Vegas	West Las Vegas Partnership	16,986	24.68%	52.04%
304	Roswell	Sierra MS	101,573	24.61%	58.41%
305	Questa	Alta Vista ES / INT Combo	61,813	24.58%	63.39%
306	Carlsbad	Carlsbad HS	348,984	24.52%	64.06%
307	Central Consolidated	Newcomb MS	53,896	24.43%	65.71%
308	Albuquerque	Hawthorne ES	69,678	24.42%	58.55%
309	Farmington	Esperanza ES	79,078	24.40%	67.84%
310	Deming (District Charter)	Deming Cesar Chavez Charter High School	23,560	23.99%	58.00%
311	Hobbs	College Lane ES	54,088	23.94%	59.62%
312	Las Cruces	Alameda ES	52,766	23.93%	62.75%
313	Taos	Enos Garcia ES	111,738	23.86%	51.39%
314	Albuquerque	Truman MS	168,003	23.82%	52.77%
315	Albuquerque	Taylor MS	114,672	23.75%	69.57%
316	Las Cruces	Mesilla Park ES	57,240	23.73%	66.44%
317	State Chartered Schools	Media Arts Collaborative Charter School - Nob Hill Studios	26,492	23.73%	70.75%
318	Pojoaque Valley	Pablo Roybal ES	81,561	23.73%	50.89%
319	Moriarty / Edgewood	Route 66 ES	69,460	23.71%	67.22%
320	Elida	Elida ES	16,944	23.70%	58.94%
321	Gadsden	Alta Vista Early College HS	16,160	23.66%	50.88%
322	Albuquerque	Career Enrichment	75,072	23.66%	54.09%
323	Albuquerque	Los Ranchos ES	60,100	23.65%	61.09%
324	Artesia	Artesia HS	289,250	23.59%	63.40%
325	Gadsden	Santa Teresa MS	122,432	23.56%	67.74%
326	Albuquerque	Desert Ridge MS	159,768	23.53%	63.11%
327	Clovis	Cameo ES	49,123	23.53%	50.68%
328	Albuquerque (District Charter)	Robert F. Kennedy Charter High School	73,515	23.48%	47.62%
329	Gadsden	La Union ES	55,725	23.47%	65.02%
330	Espanola	James Rodriguez ES	66,050	23.46%	53.33%
331	Lovington	Yarbro ES	69,434	23.44%	55.12%
332	Elida	Elida MS/HS	43,894	23.43%	59.38%
333	Ruidoso	Ruidoso HS	168,819	23.34%	60.49%
334	NM School for the Deaf	NMSD Santa Fe Campus	236,098	23.33%	51.04%
335	Hobbs	Will Rogers ES	58,745	23.32%	69.50%
336	Portales	Valencia ES	69,824	23.30%	66.53%
337	West Las Vegas (District Charter)	Rio Gallinas Charter School	8,564	23.14%	64.10%
338	Farmington	Ladera Del Norte ES	61,239	23.14%	60.86%
339	Albuquerque (District Charter)	NM International Charter School	66,076	23.08%	65.85%
340	Bloomfield	Bloomfield HS	268,283	23.03%	51.92%
341	Rio Rancho	Rio Rancho Cyber Academy	11,608	22.99%	40.56%
342	Questa	Rio Costilla Southwest Learning Academy	23,002	22.98%	53.36%
343	Rio Rancho	Rio Rancho HS	381,584	22.95%	58.83%
344	Carlsbad	Carlsbad Sixth Grade Academy at Alta Vista Campus	120,193	22.90%	58.95%
345	Los Lunas	Los Lunas ES	65,612	22.87%	56.81%
346	Albuquerque	Manzano Mesa ES	80,367	22.79%	52.08%
347	Albuquerque (District Charter)	Mountain Mahogany Community Charter School	14,323	22.75%	56.50%
348	Jemez Valley	Jemez Valley HS	67,052	22.72%	61.69%
349	Albuquerque	James Monroe MS	161,713	22.68%	52.30%
350	Las Cruces	Booker T. Washington ES	64,624	22.62%	64.87%
351	Gallup McKinley	Indian Hills ES	50,955	22.61%	45.01%
352	Lordsburg	Dugan Tarango MS	44,320	22.50%	41.24%
353	Roy	Roy Combo	57,903	22.45%	60.16%
354	Moriarty / Edgewood	Moriarty HS	253,245	22.41%	53.34%
355	Albuquerque	Los Padillas ES	52,962	22.40%	56.38%
356	Rio Rancho	Puesta Del Sol ES	83,556	22.38%	57.16%
357	Bloomfield	Charlie Y. Brown HS	19,503	22.37%	59.24%
358	T or C	Truth or Consequences MS	66,679	22.36%	54.43%
359	Los Alamos	Topper Freshman Academy	29,329	22.23%	60.38%
360	Farmington	San Juan Early College HS	8,402	22.20%	25.60%
361	Texico	Texico Combo	162,898	22.20%	61.06%
362	West Las Vegas	Valley Combo ES / HS	65,746	22.19%	55.61%
363	Albuquerque	Mary Ann Binford ES	96,874	22.19%	53.23%
364	Gadsden	Gadsden HS	309,451	22.19%	46.38%



Rank	District	School Name	Gross Area (Sq.Ft.)	wNMCI	Campus FCI
365	Belen	Gil Sanchez ES	59,416	22.16%	57.24%
366	Silver	G.W. Stout ES	66,092	22.10%	54.52%
367	Bloomfield	Blanco ES	46,876	21.80%	64.36%
368	Espanola	San Juan ES	48,345	21.69%	59.21%
369	Aztec	Aztec HS	228,241	21.61%	56.87%
370	Rio Rancho	Vista Grande ES	101,877	21.60%	44.42%
371	Cuba	Cuba MS	37,325	21.58%	50.38%
372	Portales	Portales Junior High	99,761	21.56%	54.84%
373	Santa Fe	Francis X. Nava ES	37,142	21.29%	57.39%
374	Lovington	Lovington 6th Grade Academy	112,706	21.26%	56.21%
375	Albuquerque	Osuna ES	55,035	21.22%	50.66%
376	Las Cruces	Dona Ana ES	65,964	21.20%	58.68%
377	Los Lunas	Tome ES	66,067	21.10%	61.94%
378	Central Consolidated	Ojo Amarillo ES	77,104	20.99%	56.48%
379	State Chartered Schools	Albuquerque Bilingual Academy	67,900	20.95%	51.20%
380	Clovis	Los Ninos Early Intervention Center	6,410	20.94%	64.81%
381	Albuquerque	Madison MS	124,205	20.93%	59.02%
382	Tularosa	Tularosa ES	58,140	20.92%	63.18%
383	Santa Fe	Ramirez Thomas ES	76,716	20.90%	51.06%
384	Penasco	Penasco MS	30,477	20.84%	49.53%
385	Albuquerque	Chamiza ES	74,268	20.79%	68.18%
386	Santa Fe	E. J. Martinez ES	47,873	20.78%	58.48%
387	Albuquerque	Navajo ES	83,684	20.74%	50.23%
388	Farmington	Rocinante HS	26,876	20.62%	64.99%
389	Loving	Loving ES	47,788	20.55%	59.38%
390	Rio Rancho	Colinas del Norte ES	97,284	20.54%	57.11%
391	Los Lunas	Los Lunas Family School	2,688	20.39%	87.57%
392	Albuquerque (District Charter)	Native American Community Academy Charter School	42,642	20.32%	58.35%
393	Tatum	Tatum Jr./Sr. HS	100,297	20.26%	61.77%
394	State Chartered Schools	School of Dreams Academy Charter School	31,056	20.25%	83.44%
395	Bernalillo	Cochiti ES/MS	65,726	20.22%	53.93%
396	Gadsden	Riverside ES	68,192	20.19%	53.48%
397	Chama Valley	Escalante MS/HS	61,499	20.15%	46.74%
398	Santa Fe	Edward Ortiz MS	109,170	20.07%	54.53%
399	Roswell	Sunset ES	40,840	19.99%	53.28%
400	Rio Rancho	Maggie Cordova ES	90,458	19.97%	48.58%
401	Central Consolidated	Mesa ES	69,241	19.91%	64.13%
402	Gallup McKinley	Navajo ES	60,880	19.90%	59.27%
403	Albuquerque	Janet Kahn School for Integrated Arts	59,913	19.77%	48.63%
404	Roswell	Valley View ES	49,069	19.74%	31.37%
405	Albuquerque	Mitchell ES	50,566	19.62%	59.51%
406	Albuquerque (District Charter)	Gilbert L Sena Charter High School	14,110	19.58%	64.76%
407	Gallup McKinley (District Charter)	Middle College Charter High School	5,302	19.53%	70.10%
408	Las Vegas City	LVCS Early Childhood Center	17,850	19.45%	58.49%
409	Hobbs	Hobbs Freshman School	124,528	19.43%	28.41%
410	Albuquerque (District Charter)	Mark Armijo Academy PKA Nuestros Valores Charter School	17,360	19.34%	56.87%
411	Clovis	Clovis Freshman Academy	109,741	19.23%	59.89%
412	Roswell	Monterrey ES	54,213	19.21%	51.66%
413	Rio Rancho	Ernest Stapleton ES	89,380	19.17%	47.60%
414	Central Consolidated	Eva B. Stokely ES	110,041	19.16%	60.97%
415	Albuquerque (District Charter)	Cottonwood Classical Preparatory School	47,242	19.14%	56.17%
416	Mora	Holman ES	21,783	19.13%	52.60%
417	Albuquerque	Wilson MS	102,130	19.13%	53.01%
418	Tularosa	Tularosa HS	98,753	18.92%	54.34%
419	State Chartered Schools	Walatowa Charter High School	15,564	18.83%	53.55%
420	Socorro	Midway ES	22,946	18.82%	34.79%
421	Pecos	Pecos ES	65,888	18.77%	55.55%
422	Las Cruces	Mesilla ES	47,691	18.71%	60.23%
423	Belen	La Merced ES	56,384	18.65%	65.89%
424	Albuquerque	Technology Leadership Charter HS	12,000	18.60%	55.45%
425	State Chartered Schools	The MASTERS Program Early College Charter School	5,544	18.59%	62.64%
426	West Las Vegas	West Las Vegas HS	145,632	18.57%	54.49%
427	State Chartered Schools	Monte Del Sol Charter School	32,742	18.49%	42.33%
428	Grady	Grady Combo	102,397	18.43%	56.48%
429	Roswell	Roswell Early College High School	10,464	18.43%	62.82%
430	Farmington	McKinley ES	70,325	18.42%	41.96%
431	Gallup McKinley	Ramah HS	61,252	18.41%	43.39%
432	Albuquerque	Zuni ES	50,719	18.40%	50.06%
433	Tatum	Tatum ES	43,927	18.39%	64.34%
434	Roswell (District Charter)	Sidney Gutierrez Charter School	20,186	18.39%	64.74%
435	Ruidoso	Sierra Vista Primary	87,043	18.39%	38.98%
436	Alamogordo	Mountain View MS	90,120	18.38%	59.32%
437	Quemado	Quemado Combo ES / HS	68,808	18.35%	61.14%
438	Clovis	Mesa ES	60,402	18.34%	49.42%
439	Albuquerque	Atrisco ES	69,799	18.20%	36.52%
440	Albuquerque	Collet Park ES	57,961	18.20%	52.46%
441	Albuquerque	Douglas MacArthur ES	51,212	18.17%	56.65%
442	Los Lunas	Katherine Gallegos ES	66,609	18.16%	52.51%
443	Tucumcari	Tucumcari HS	118,289	18.04%	55.90%
444	Socorro	Parkview ES	87,721	17.98%	56.43%
445	Deming	Memorial ES	43,552	17.94%	58.09%
446	Albuquerque (District Charter)	Los Puentes Charter School	19,382	17.92%	58.04%
447	Dora	Dora Combo ES / HS	104,869	17.90%	52.54%
448	Gallup McKinley	Gallup MS	83,397	17.90%	50.99%
449	Logan	Logan Combo	92,763	17.89%	53.04%
450	Gallup McKinley	Tobe Turpen ES	50,322	17.87%	48.57%



Rank	District	School Name	Gross Area (Sq.Ft.)	wNMCI	Campus FCI
451	Lovington	Llano ES	66,962	17.81%	53.75%
452	Albuquerque	Zia ES	68,717	17.80%	52.81%
453	Los Lunas	Valencia ES	56,011	17.79%	54.33%
454	Las Cruces	Sonoma ES	91,556	17.78%	43.55%
455	Albuquerque (District Charter)	Albuquerque Talent Development Secondary Charter School	16,224	17.65%	59.58%
456	Tucumcari	Tucumcari ES	112,160	17.64%	50.81%
457	Albuquerque	Lew Wallace ES	37,090	17.63%	66.54%
458	Cuba	Cuba ES	41,143	17.62%	48.34%
459	State Chartered Schools	SABE - Sandoval Academy of Bilingual Education Charter School	23,694	17.61%	50.94%
460	Rio Rancho	Rio Rancho MS	242,162	17.54%	54.95%
461	Rio Rancho	Independence HS	28,900	17.45%	62.75%
462	Albuquerque (District Charter)	William W & Josephine Dorn Community Charter School	13,888	17.44%	56.78%
463	Central Consolidated	Nizhoni ES	71,281	17.44%	46.84%
464	Albuquerque	Coronado ES	42,915	17.40%	50.64%
465	Gadsden	Santa Teresa HS	249,272	17.29%	46.85%
466	Albuquerque (District Charter)	East Mountain Charter High School	43,784	17.28%	56.11%
467	Hatch Valley	Rio Grande ES	34,161	17.21%	54.07%
468	Jemez Mountain	Lybrook ES/MS	28,822	17.18%	44.40%
469	Belen	La Promesa ES	57,290	17.17%	51.87%
470	Farmington	Animas ES	56,588	17.15%	49.35%
471	Pojoaque Valley	Pojoaque HS	177,901	17.13%	56.91%
472	Deming	Bell ES	33,088	17.08%	51.49%
473	Moriarty / Edgewood	Moriarty ES	61,860	17.06%	57.38%
474	Grants Cibola	Grants HS	226,464	17.01%	52.65%
475	Hatch Valley	Garfield ES	32,810	17.00%	60.20%
476	Albuquerque	John Baker ES	69,801	16.92%	48.36%
477	Bloomfield	Bloomfield Early Childhood Center	58,219	16.92%	57.52%
478	Lovington	Jefferson ES	60,956	16.90%	44.63%
479	Albuquerque (District Charter)	The New America Charter School - Albuquerque Campus	25,440	16.88%	40.99%
480	Rio Rancho	Rio Rancho ES	87,646	16.88%	50.20%
481	Cuba	Cuba HS	106,592	16.82%	51.70%
482	Jemez Valley	Jemez Valley MS	34,354	16.82%	46.53%
483	Los Lunas	Desert View ES	60,350	16.67%	48.85%
484	Albuquerque (District Charter)	Christine Duncan Community Charter School	33,732	16.66%	54.52%
485	Santa Fe	Tesuque ES	26,385	16.64%	47.94%
486	Las Cruces	University Hills ES	63,983	16.60%	52.02%
487	Los Alamos	Los Alamos MS	87,886	16.51%	37.75%
488	Taos (District Charter)	Vista Grande Charter High School	11,906	16.48%	49.99%
489	Tularosa	Tularosa Intermediate	40,858	16.43%	52.33%
490	West Las Vegas	Don Cecilio Martinez ES	29,246	16.41%	56.12%
491	Dexter	Dexter HS	118,219	16.34%	52.29%
492	Albuquerque	Chaparral ES	128,758	16.33%	40.44%
493	Moriarty / Edgewood	Moriarty MS	73,290	16.29%	38.62%
494	State Chartered Schools	Southwest Preparatory Learning Center	43,272	16.24%	53.45%
495	Los Lunas	Valencia MS	104,470	16.20%	52.54%
496	Albuquerque (District Charter)	South Valley Academy Charter School	66,509	16.14%	42.84%
497	Roswell	East Grand Plains ES	42,495	16.14%	51.31%
498	Gadsden	Desert Trail ES	74,766	16.09%	40.55%
499	Roswell	Goddard HS	240,776	16.08%	56.07%
500	Carlsbad	Carlsbad Early College HS	14,970	16.06%	51.43%
501	Gallup McKinley	Twin Lakes ES	43,290	15.98%	51.13%
502	State Chartered Schools	Southwest Secondary Learning Center	34,258	15.89%	52.89%
503	Bernalillo	Placitas ES	35,793	15.75%	48.83%
504	Roswell	University High	57,382	15.69%	58.07%
505	Moriarty / Edgewood	South Mountain ES	48,280	15.60%	53.90%
506	Moriarty / Edgewood	Edgewood MS	108,550	15.57%	50.91%
507	Farmington	Country Club ES	58,802	15.51%	33.31%
508	Albuquerque	North Star ES	75,568	15.50%	46.37%
509	Roswell	Berrendo MS	100,277	15.35%	45.20%
510	Lordsburg	R.V. Traylor ES	41,794	15.31%	51.81%
511	State Chartered Schools	La Tierra Montessori School of the Arts & Sciences	14,482	15.31%	45.33%
512	State Chartered Schools	Albuquerque Institute for Math and Science Charter School	21,017	15.06%	56.11%
513	State Chartered Schools	Albuquerque School of Excellence Charter School	44,074	15.00%	40.87%
514	Albuquerque (District Charter)	Twenty-First Century Public Academy	25,356	15.00%	42.91%
515	Santa Fe	El Dorado Community School	100,338	14.98%	30.96%
516	Albuquerque (District Charter)	Alice King Community Charter School	55,578	14.93%	41.67%
517	Roswell	Pecos ES	56,466	14.86%	40.40%
518	State Chartered Schools	North Valley Academy Charter School	46,615	14.84%	51.33%
519	Artesia	Grand Heights Early Childhood	59,680	14.82%	35.82%
520	Dulce	Dulce ES	68,400	14.79%	50.04%
521	State Chartered Schools	Turquoise Trail Charter School	83,031	14.71%	43.06%
522	Pojoaque Valley	Pojoaque Intermediate	32,240	14.61%	38.78%
523	NM School for the Deaf	NMSD Albuquerque Preschool Campus	8,444	14.51%	56.91%
524	Albuquerque	Tierra Antigua ES	97,288	14.46%	40.26%
525	Santa Rosa	Santa Rosa MS	46,151	14.43%	44.91%
526	T or C	Hot Springs HS	145,459	14.37%	46.44%
527	Deming	Red Mountain MS	130,470	14.30%	49.26%
528	Albuquerque	Del Norte HS	263,451	14.29%	36.50%
529	State Chartered Schools	Explore Academy Charter School	35,701	14.18%	50.33%
530	Dulce	Dulce HS	144,209	14.14%	42.47%
531	Albuquerque	Edward Gonzales ES	78,098	14.09%	47.69%
532	Mesa Vista	El Rito ES	25,126	13.98%	45.67%
533	Cobre	Snell MS	80,029	13.95%	50.62%
534	Aztec	Vista Nueva Alternative HS	15,868	13.86%	52.27%
535	Loving	Loving MS	60,330	13.85%	47.32%
536	Gadsden	Santa Teresa ES	67,920	13.73%	46.39%

Rank	District	School Name	Gross Area (Sq.Ft.)	wNMCI	Campus FCI
537	Loving	Loving HS	81,424	13.67%	51.44%
538	State Chartered Schools	McCurdy Charter School	73,618	13.56%	33.91%
539	Espanola	Los Ninos Kindergarten	24,557	13.55%	30.95%
540	Albuquerque (District Charter)	Corrales International Charter	23,418	13.52%	54.30%
541	Clovis	La Casita ES	61,547	13.45%	42.58%
542	Santa Fe	Mandela International Magnet School	28,720	13.44%	46.00%
543	Central Consolidated	Kirtland MS	134,163	13.40%	43.25%
544	Hatch Valley	Hatch Valley HS	163,759	13.35%	49.45%
545	Deming	Bataan ES	68,332	13.30%	47.74%
546	State Chartered Schools	Red River Valley Charter School	14,466	13.27%	40.61%
547	Rio Rancho	V. Sue Cleveland HS	423,948	13.18%	33.77%
548	Gallup McKinley	Chief Manuelito MS	112,070	13.07%	40.48%
549	Las Cruces	Sierra MS	127,480	12.95%	47.17%
550	Albuquerque (District Charter)	Coral Community Charter School	18,800	12.94%	38.58%
551	Espanola	Tony E Quintana ES	41,087	12.93%	44.85%
552	Fort Sumner	Fort Sumner Combo	125,771	12.89%	48.95%
553	T or C	Arrey ES	38,101	12.82%	43.71%
554	Lovington	Lovington Freshman Academy	26,025	12.77%	35.21%
555	Gadsden	Vado ES	61,200	12.73%	45.49%
556	Rio Rancho	Cielo Azul ES	89,368	12.49%	38.57%
557	Gadsden	Chaparral HS	243,705	12.49%	41.57%
558	Albuquerque	Tony Hillerman MS	161,920	12.44%	38.01%
559	Albuquerque	Susie Rayos Marmon ES	102,871	12.43%	40.92%
560	Clovis	Bella Vista ES	68,476	12.41%	36.52%
561	Grants Cibola	Laguna-Acoma Combo MS / HS	125,138	12.37%	48.31%
562	Gadsden	Sunrise ES	106,020	12.34%	45.05%
563	Socorro	San Antonio ES	20,420	12.32%	26.97%
564	Aztec	C.V. Koogler MS	129,645	12.25%	43.01%
565	Los Alamos	Aspen ES	74,177	12.25%	26.97%
566	Santa Fe	Aspen Community Magnet School	97,026	12.23%	38.40%
567	Gadsden	Anthony ES	83,805	12.21%	41.94%
568	State Chartered Schools	Tierra Adentro Charter School	20,804	12.12%	47.94%
569	State Chartered Schools	Southwest Aeronautics, Mathmatics, & Science Academy Charter School	41,394	12.12%	43.28%
570	Central Consolidated	Central Career Prep	31,144	12.03%	43.54%
571	Santa Fe	R.M. Sweeney ES	83,851	12.03%	44.81%
572	Gallup McKinley	John F. Kennedy MS	142,130	12.01%	44.33%
573	Albuquerque	Volcano Vista HS	488,795	12.01%	39.75%
574	State Chartered Schools	Tierra Encantada Charter School	28,406	12.01%	45.76%
575	Cobre	Hurley ES	34,905	11.91%	45.93%
576	Roswell	Military Heights ES	49,511	11.86%	35.48%
577	State Chartered Schools	Roots & Wings Community Charter School	4,464	11.77%	45.26%
578	Gallup McKinley	Navajo MS	52,762	11.68%	41.96%
579	Los Lunas	Valencia HS	248,739	11.67%	42.87%
580	Gallup McKinley	Hiroshi Miyamura HS	204,210	11.60%	38.16%
581	Deming	Columbus ES	74,258	11.57%	35.68%
582	Cloudcroft	Cloudcroft HS	80,733	11.55%	46.48%
583	Santa Fe (District Charter)	Academy for Technology and the Classics Charter School	25,486	11.45%	40.57%
584	State Chartered Schools	Mission Acheivement & Success 2.0 Charter School	11,942	11.45%	41.09%
585	Los Lunas	Bosque Farms ES	101,312	11.45%	42.96%
586	Deming	Ruben S. Torres ES	70,638	11.44%	40.76%
587	Grants Cibola	Milan ES	60,902	11.36%	41.47%
588	Grants Cibola	Cubero ES	36,340	11.15%	28.80%
589	Estancia	Estancia MS	29,156	11.15%	23.31%
590	Santa Fe	Carlos Gilbert ES	52,442	11.10%	45.29%
591	Chama Valley	Tierra Amarilla ES	22,162	11.10%	33.46%
592	Bernalillo	Bernalillo HS	185,987	11.09%	27.66%
593	Santa Fe	Salazar ES	56,488	11.04%	37.20%
594	Albuquerque	Ventana Ranch ES	94,272	10.98%	36.05%
595	Socorro	Zimmerly ES	39,088	10.95%	42.95%
596	Belen	Central ES	51,962	10.90%	43.91%
597	Hatch Valley	Hatch Valley ES	43,257	10.89%	37.98%
598	Santa Rosa	Rita Marquez / Anton Chico Combo	21,320	10.82%	19.71%
599	Albuquerque	Inez ES	117,911	10.71%	33.09%
600	Deming	My Little School	12,029	10.60%	38.50%
601	Gadsden	North Valley ES	61,080	10.47%	36.44%
602	Santa Fe	Cesar Chavez ES	71,440	10.46%	36.22%
603	Lordsburg	Lordsburg HS	50,908	10.44%	24.26%
604	Reserve	Reserve Combo ES / HS	57,484	10.40%	21.87%
605	Las Cruces	Monte Vista ES	79,604	10.35%	35.75%
606	Santa Fe	Kearny ES	77,014	10.27%	35.67%
607	Gallup McKinley	Thoreau MS	55,340	9.97%	36.30%
608	Jal	JAL Jr./Sr. High	114,338	9.97%	30.37%
609	State Chartered Schools	Las Montanas Charter School	27,054	9.97%	32.34%
610	Taos (District Charter)	Anansi Charter School	18,790	9.95%	34.76%
611	Santa Fe	Gonzales Community School	83,570	9.79%	36.38%
612	Gadsden	Berino ES	73,116	9.71%	36.56%
613	Taos (District Charter)	Taos Municipal Charter School	32,110	9.70%	38.64%
614	Santa Fe	Pinon ES	81,245	9.68%	33.70%
615	Roswell	Missouri Ave ES	54,102	9.68%	33.39%
616	Las Cruces	Mesa MS	118,957	9.64%	28.66%
617	Albuquerque	Rudolfo Anaya ES	95,832	9.51%	35.91%
618	Bernalillo	Carroll ES	65,846	9.48%	28.27%
619	Lovington	New Hope Alternative HS	10,768	9.44%	35.42%
620	Rio Rancho	Sandia Vista ES	87,164	9.34%	34.36%
621	State Chartered Schools	Horizon Academy West Charter School	42,348	9.30%	38.59%
622	Los Lunas	Sundance ES	74,130	9.22%	35.75%

Rank	District	School Name	Gross Area (Sq.Ft.)	wNMCI	Campus FCI
623	Albuquerque	Sunset View ES	85,305	9.14%	34.66%
624	Gallup McKinley	Crownpoint ES	48,592	9.08%	27.22%
625	Clovis	W.D. Gattis MS	125,836	9.00%	22.19%
626	Albuquerque	Helen Cordero Primary	83,681	8.80%	38.31%
627	Belen	Infinity Alternative HS	26,230	8.75%	38.01%
628	Roswell	Parkview Early Literacy Center	50,070	8.72%	14.95%
629	Gallup McKinley	Tohatchi ES	57,230	8.68%	35.30%
630	Santa Fe	Amy Biehl Community School	64,546	8.63%	31.67%
631	Albuquerque	Atrisco Heritage Academy HS	451,371	8.50%	35.64%
632	Farmington	Tibbetts MS	98,562	8.30%	22.54%
633	Roswell	El Capitan ES	61,644	8.13%	27.22%
634	Ruidoso	Ruidoso MS	112,068	8.07%	34.60%
635	Portales	Lindsey-Steiner ES	60,312	8.01%	35.09%
636	NM School for the Blind	NMSBVI Albuquerque Preschool Campus	39,172	8.01%	35.09%
637	Albuquerque	Georgia O'Keefe ES	89,108	7.98%	32.57%
638	Las Cruces	Loma Heights ES	68,718	7.84%	26.94%
639	State Chartered Schools	Taos Academy Charter School	27,120	7.74%	23.07%
640	Mountainair	Mountainair Jr./Sr. HS	85,970	7.68%	20.71%
641	T or C	Truth or Consequences ES	61,728	7.58%	26.43%
642	Albuquerque	Wherry ES	83,371	7.53%	25.19%
643	Gadsden	Gadsden ES	61,510	7.44%	32.73%
644	Gadsden	Chaparral ES	76,911	7.41%	27.18%
645	Roswell	Berrendo ES	57,559	7.30%	32.43%
646	Santa Fe	Atalaya ES	56,146	7.28%	24.95%
647	Espanola	Eutimio T Salazar - ETS Fairview ES	56,822	7.25%	19.10%
648	Santa Fe	Nina Otero Community School	125,896	7.17%	18.93%
649	Albuquerque	nex+Gen Academy HS	59,812	7.14%	31.70%
650	Cimarron (District Charter)	Moreno Valley Charter High School	20,432	7.12%	23.15%
651	Bernalillo	Bernalillo ES	65,480	7.10%	30.49%
652	Central Consolidated	Naschitti ES	27,156	7.01%	14.93%
653	State Chartered Schools	Taos International School	24,416	6.82%	28.19%
654	Las Cruces	Centennial HS	344,655	6.80%	28.97%
655	Las Cruces	Las Cruces HS	190,190	6.74%	23.12%
656	Carlsbad	Ocotillo ES	75,988	6.70%	9.58%
657	Gallup McKinley	Ramah ES	29,912	6.61%	6.36%
658	Carlsbad	Desert Willow ES	75,988	6.55%	9.58%
659	Grants Cibola	Los Alamos MS	70,482	6.50%	12.63%
660	Las Cruces	Arrowhead Park Early College High School	64,260	6.46%	29.12%
661	Albuquerque	College & Career Alternative HS	100,000	6.46%	28.53%
662	Albuquerque	George I. Sánchez Collaborative Community K-8 School	239,146	6.44%	15.68%
663	Farmington	Farmington HS	360,662	6.44%	21.49%
664	Albuquerque	eCADEMY	43,874	6.34%	28.53%
665	Farmington	Hermosa MS	122,682	5.93%	20.14%
666	Albuquerque	Desert Willow Family Alternative School	39,554	5.85%	26.59%
667	Eunice	Mettie Jordan ES	83,401	5.78%	24.85%
668	Farmington	Northeast ES	92,510	5.70%	15.95%
669	Clovis	Lockwood ES	56,104	5.67%	22.16%
670	Cobre	Bayard ES	57,080	5.66%	25.37%
671	State Chartered Schools	The New America Charter School - Las Cruces Campus	24,330	5.53%	25.31%
672	Belen	The Family Alternative School	9,798	5.50%	15.95%
673	Los Lunas	Los Lunas HS	300,855	5.35%	19.66%
674	Central Consolidated	Judy Nelson ES	93,746	5.29%	17.85%
675	Clovis	James Bickley ES	49,840	5.11%	16.27%
676	Espanola	Alcalde ES	49,948	5.00%	23.32%
677	Santa Fe	El Camino Real Academy	141,036	4.64%	18.93%
678	Mesa Vista	Ojo Caliente ES	24,974	4.54%	11.65%
679	Socorro (District Charter)	Cottonwood Valley Charter School	19,542	4.52%	19.48%
680	Alamogordo	Yucca ES	49,652	4.17%	18.73%
681	Gadsden	Desert View ES	72,280	3.96%	15.44%
682	Albuquerque (District Charter)	ACE Leadership Charter High School	23,190	3.95%	18.94%
683	Deming	Deming Intermediate School	64,452	3.83%	9.78%
684	Hobbs	Murray ES	68,714	3.69%	15.90%
685	Zuni	Shiwi Ts'Ana ES - New, Consolidated from A:Shiwi and Dowa	91,278	3.51%	12.97%
686	Deming	Deming HS	294,338	3.51%	12.49%
687	Jal	Jal ES	67,514	3.50%	9.57%
688	NM School for the Blind	NMSBVI Alamogordo Campus	170,335	3.36%	16.14%
689	Alamogordo	Desert Star ES	65,090	3.29%	15.92%
690	Gallup McKinley	Jefferson ES	61,766	3.18%	12.72%
691	State Chartered Schools	The ASK Academy Charter School	37,818	3.15%	15.67%
692	Las Cruces	Arrowhead Park Medical Academy	46,747	3.15%	15.68%
693	Albuquerque	Mountain View ES	87,696	2.96%	13.65%
694	Gallup McKinley	Catherine A Miller ES	50,834	2.44%	13.02%
695	Gadsden	Yucca Heights ES	68,750	2.37%	12.76%
696	Hobbs	Broadmoor ES	53,110	2.36%	12.72%
697	State Chartered Schools	J. Paul Taylor Academy Charter School	23,018	2.35%	12.64%
698	Santa Fe	Engage Alternative HS	37,000	2.33%	12.55%
699	Albuquerque	Marie M. Hughes ES	82,431	2.30%	9.35%
700	Gadsden	Desert Pride Academy HS	62,846	2.24%	12.12%
701	Albuquerque	Tres Volcanes Community Collaborative School	225,075	1.88%	6.43%
702	Clovis	Parkview ES	63,272	1.74%	6.39%
703	Las Vegas City	LVCS 7th & 8th Grade Academy	98,022	1.62%	9.70%
704	State Chartered Schools	Taos Integrated School of the Arts	13,062	1.62%	9.74%
705	Gallup McKinley	Lincoln ES	60,353	1.58%	9.53%
706	Gallup McKinley	Del Norte ES	60,353	1.58%	9.54%
707	Albuquerque	Coyote Willow Family School	25,607	1.58%	9.46%
708	Santa Fe	Milargo MS	117,690	1.11%	3.35%

Rank	District	School Name	Gross Area (Sq.Ft.)	wNMCI	Campus FCI
709	State Chartered Schools	Estancia Valley Classical Academy Charter School	57,323	0.78%	6.27%
710	Clovis	Highland ES	43,546	0.17%	3.35%
711	Belen	Rio Grande ES	49,968	0.17%	3.35%
712	Bernalillo	Santo Domingo ES / MS	49,416	0.14%	3.74%
713	Alamogordo	Sunset Hills ES	58,484	0.00%	3.34%
Schools with "NRC" rankings are charter schools that have not reached their first renewal, followed by the expected date of renewal. As such, these schools are not measured against the New Mexico Educational Adequacy Standards. Upon PEC or District renewal of the charter, these schools will be measured, evaluated and prioritized in the above list and eligible for grants under the standards-based capital outlay process.					
NRC-2020	Albuquerque (District Charter)	Siembra Leadership Charter HS	7,572	9.34%	
NRC-2020	State Chartered Schools	Dzith Dit Looi School of Empowerment	3,172	2.99%	
NRC-2020	State Chartered Schools	Six Directions Indigenous Charter School	14,932	16.85%	
NRC-2023	State Chartered Schools	Hozho Academy Charter School	11,410	0.84%	
NRC-2024	State Chartered Schools	Altura Preparatory Charter School	14,394	19.33%	
NRC-2024	State Chartered Schools	Albuquerque Collegiate Charter School	7,600	9.61%	

FINAL



Rank	District	School	Gross Area (Sq. Ft.)	wNMCI
11-12-60	Espanola	Velarde ES	23,627	50.47%
14-15-10	Gallup McKinley	Thoreau ES	48,006	99.83%
15-16-6	Roswell	Del Norte ES	48,165	82.07%
15-16-17	Espanola	Abiquiu ES	24,561	51.54%
17-18-30	Las Vegas City	Los Ninos ES	57,275	35.04%
17-18-66	Dexter	Dexter ES	80,278	29.63%
17-18-87	Los Alamos	Mountain ES	55,556	27.51%
17-18-126	Floyd	Floyd Combo	71,875	25.42%
17-18-165	Gadsden	Loma Linda ES	60,020	23.53%
18-19-1	State Chartered Schools	La Academia Dolores Huerta Charter School (Systems)	12,483	86.13%
18-19-3	Roswell	Mesa MS	69,789	71.85%
18-19-5	Gallup McKinley	Rocky View ES	51,896	69.42%
18-19-6	Belen	Jaramillo ES	55,340	67.65%
18-19-7	Alamogordo	Holloman ES	68,871	64.45%
18-19-11	Los Alamos	Barranca Mesa ES	57,936	55.13%
18-19-23	Tularosa	Tularosa MS (Systems)	55,938	50.44%
18-19-27	Gallup McKinley	Red Rock ES	51,788	49.31%
18-19-28	Gallup McKinley	Tohatchi HS	125,276	49.27%
18-19-36	Las Vegas City	Sierra Vista ES	42,484	46.85%
18-19-38	Los Lunas	Peralta ES	48,554	46.18%
18-19-39	Roswell	Nancy Lopez ES	32,462	45.78%
18-19-51	Las Cruces	Desert Hills ES	77,181	43.36%
18-19-67	Zuni	Zuni MS	72,806	41.99%
18-19-79	Los Lunas	Los Lunas MS	99,943	40.77%
18-19-82	Socorro	Raymond Sarracino MS (Systems)	96,202	40.48%
18-19-118	Las Cruces	Lynn MS (Systems)	113,823	37.32%
18-19-102	Alamogordo	Buena Vista ES (Systems)	37,521	38.51%
18-19-121	West Las Vegas	Tony Serna Jr. ES (Systems)	29,795	37.21%
18-19-134	Las Cruces	Rio Grande Preparatory Institute (Systems)	42,940	36.16%
18-19-167	Magdalena	Magdalena Combo (Systems)	130,251	33.87%
18-19-168	Belen	Dennis Chavez ES (Systems)	55,047	33.84%
18-19-173	Las Cruces	Vista MS (Systems)	96,528	33.51%
18-19-184	Las Cruces	Ocate HS (Systems)	288,156	32.78%
18-19-194	Las Cruces	Fairacres ES (Systems)	47,894	32.13%
18-19-223	Las Cruces	Picacho MS (Systems)	120,020	30.49%
18-19-231	Socorro	Socorro HS (Systems)	134,408	30.19%
18-19-237	Las Cruces	Mayfield HS (Systems)	357,472	29.94%
18-19-272	Las Cruces	Highland ES (Systems)	86,521	28.28%
18-19-291	Bernalillo	Bernalillo MS (Systems)	104,084	27.66%
18-19-295	Las Cruces	Hillrise ES (Systems)	60,384	27.54%
18-19-298	Deming	Chaparral ES	64,034	27.50%
18-19-299	Cloudcroft	Cloudcroft ES/MS	58,523	27.37%
19-20-1	Alamogordo	Chaparral MS	140,028	78.51%
19-20-2	Central Consolidated	Newcomb ES	67,465	69.30%
19-20-3	Roswell	Mountain View MS	68,269	63.15%
19-20-5	Hobbs	Southern Heights ES	51,310	54.76%
19-20-6	Roswell	Roswell HS (Systems)	246,343	53.65%
19-20-7	Las Cruces	Columbia ES	34,309	53.54%
19-20-12	Roswell	Washington Avenue ES	41,991	51.58%
19-20-29	Gallup McKinley	Gallup HS (Systems)	259,312	46.29%
19-20-46	Des Moines	Des Moines Combo	70,404	42.98%
19-20-52	Grants Cibola	Bluewater ES	23,525	41.96%
19-20-72	Clovis	Barry ES	49,692	39.64%
19-20-102	Clovis	Clovis HS	324,813	37.11%
19-20-124	Gallup McKinley	Crownpoint MS (Systems)	54,677	35.46%
19-20-210	San Jon	San Jon Combo (Systems)	81,656	29.72%
19-20-213	Gallup McKinley	Tse' Yi' Gai HS (Systems)	64,384	29.54%
19-20-215	Hobbs	Hobbs HS (Systems)	358,744	29.48%
19-20-239	Portales	Brown ES (Systems)	55,181	28.19%
19-20-246	Las Cruces	Valley View ES (Systems)	69,226	27.84%
19-20-266	Hobbs	Mills ES (Systems)	38,746	26.70%
Schools with "XX-XX-XX" rankings are projects that have received an award through a previous standards or systems-based award. The rank is formatted by award year followed by the rank from that award cycle.				
Rank	District	School Name	Gross Area (Sq.Ft.)	wNMCI
<b>OFFICIAL</b> Statewide Average <b>wNMCI</b> : <b>21.15%</b> ; Statewide Average Cumulative <b>FCI</b> : <b>52.36%</b> ; Average <b>wNMCI</b> of Top 30: <b>48.81%</b>				
185	Alamogordo	Academy Del Sol Alternative HS	22,290	31.51%
98	Alamogordo	Alamogordo HS	327,449	37.55%
689	Alamogordo	Desert Star ES	65,090	3.29%
68	Alamogordo	High Rolls Mountain Park ES	11,858	40.69%
147	Alamogordo	Holloman MS	54,114	33.43%
239	Alamogordo	La Luz ES	50,362	28.27%
436	Alamogordo	Mountain View MS	90,120	18.38%
276	Alamogordo	North Elem ES	42,549	26.06%
77	Alamogordo	Sierra ES	44,514	39.77%
713	Alamogordo	Sunset Hills ES	58,484	0.00%
680	Alamogordo	Yucca ES	49,652	4.17%
81	Albuquerque	Adobe Acres ES	65,095	39.67%
288	Albuquerque	A. Montoya ES	67,804	25.47%
682	Albuquerque (District Charter)	ACE Leadership Charter High School	23,190	3.95%

Rank	District	School Name	Gross Area (Sq.Ft.)	wNMCI
57	Albuquerque	Alameda ES	45,810	41.48%
40	Albuquerque	Alamosa ES	78,012	43.59%
73	Albuquerque (District Charter)	Albuquerque Charter Academy	17,068	40.45%
33	Albuquerque	Albuquerque HS	341,159	44.62%
455	Albuquerque (District Charter)	Albuquerque Talent Development Secondary Charter School	16,224	17.65%
516	Albuquerque (District Charter)	Alice King Community Charter School	55,578	14.93%
225	Albuquerque	Alvarado ES	53,916	29.12%
119	Albuquerque	Apache ES	59,767	36.36%
58	Albuquerque	Armijo ES	64,365	41.40%
7	Albuquerque	Arroyo Del Oso ES	50,760	52.05%
439	Albuquerque	Atrisco ES	69,799	18.20%
631	Albuquerque	Atrisco Heritage Academy HS	451,371	8.50%
172	Albuquerque	Bandelier ES	82,704	32.35%
162	Albuquerque	Barcelona ES	76,469	32.66%
219	Albuquerque	Bel-Air ES	60,968	29.53%
89	Albuquerque	Bellehaven ES	51,079	38.76%
322	Albuquerque	Career Enrichment	75,072	23.66%
175	Albuquerque	Carlos Rey ES	100,865	32.24%
385	Albuquerque	Chamiza ES	74,268	20.79%
492	Albuquerque	Chaparral ES	128,758	16.33%
254	Albuquerque	Chelwood ES	76,175	27.49%
484	Albuquerque (District Charter)	Christine Duncan Community Charter School	33,732	16.66%
245	Albuquerque	Cibola HS	380,440	27.81%
291	Albuquerque (District Charter)	Cien Aguas International Charter School	28,334	25.28%
61	Albuquerque	Cleveland MS	108,149	41.22%
193	Albuquerque	Cochiti ES	49,982	31.00%
661	Albuquerque	College & Career Alternative HS	100,000	6.46%
440	Albuquerque	Collet Park ES	57,961	18.20%
301	Albuquerque	Comanche ES	52,419	24.77%
550	Albuquerque (District Charter)	Coral Community Charter School	18,800	12.94%
464	Albuquerque	Coronado ES	42,915	17.40%
269	Albuquerque	Corrales ES	63,508	26.58%
540	Albuquerque (District Charter)	Corrales International Charter	23,418	13.52%
415	Albuquerque (District Charter)	Cottonwood Classical Preparatory School	47,242	19.14%
707	Albuquerque	Coyote Willow Family School	25,607	1.58%
528	Albuquerque	Del Norte HS	263,451	14.29%
85	Albuquerque	Dennis Chavez ES	83,161	39.30%
326	Albuquerque	Desert Ridge MS	159,768	23.53%
666	Albuquerque	Desert Willow Family Alternative School	39,554	5.85%
41	Albuquerque (District Charter)	Digital Arts and Technology Academy Charter School	51,210	43.42%
273	Albuquerque	Dolores Gonzales ES	42,929	26.31%
283	Albuquerque	Double Eagle ES	33,554	25.76%
441	Albuquerque	Douglas MacArthur ES	51,212	18.17%
117	Albuquerque	Duranes ES	55,343	36.44%
466	Albuquerque (District Charter)	East Mountain Charter High School	43,784	17.28%
149	Albuquerque	East San Jose ES	67,812	33.34%
664	Albuquerque	eCADEMY	43,874	6.34%
13	Albuquerque	Edmund G. Ross ES	64,217	50.34%
531	Albuquerque	Edward Gonzales ES	78,098	14.09%
88	Albuquerque	Eisenhower MS	138,082	38.86%
63	Albuquerque (District Charter)	El Camino Real Academy Charter School	66,122	41.02%
59	Albuquerque	Eldorado HS	340,989	41.26%
50	Albuquerque	Emerson ES	76,682	42.14%
221	Albuquerque	Ernie Pyle MS	127,404	29.38%
12	Albuquerque	Eugene Field ES	54,897	50.34%
102	Albuquerque	Freedom HS	42,972	37.35%
21	Albuquerque	Garfield MS	88,645	47.48%
662	Albuquerque	George I. Sánchez Collaborative Community K-8 School	239,146	6.44%
637	Albuquerque	Georgia O'Keefe ES	89,108	7.98%
406	Albuquerque (District Charter)	Gilbert L Sena Charter High School	14,110	19.58%
121	Albuquerque	Governor Bent ES	63,800	36.21%
145	Albuquerque	Grant MS	124,261	33.48%
55	Albuquerque	Griegos ES	42,893	41.66%
143	Albuquerque	Harrison MS	121,743	33.71%
308	Albuquerque	Hawthorne ES	69,678	24.42%
97	Albuquerque	Hayes MS	106,764	37.60%
280	Albuquerque (District Charter)	Health Leadership Charter High School	16,124	25.90%
626	Albuquerque	Helen Cordero Primary	83,681	8.80%
25	Albuquerque	Highland HS	387,785	46.23%
84	Albuquerque	Hodgin ES	76,597	39.35%
181	Albuquerque	Hoover MS	111,607	31.75%
109	Albuquerque	Hubert Humphrey ES	59,142	36.96%
599	Albuquerque	Inez ES	117,911	10.71%
60	Albuquerque	Jackson MS	86,382	41.25%
349	Albuquerque	James Monroe MS	161,713	22.68%
403	Albuquerque	Janet Kahn School for Integrated Arts	59,913	19.77%
116	Albuquerque	Jefferson MS	142,380	36.48%
251	Albuquerque	Jimmy Carter MS	173,286	27.61%
17	Albuquerque	John Adams MS	135,207	48.97%
476	Albuquerque	John Baker ES	69,801	16.92%

Rank	District	School Name	Gross Area (Sq.Ft.)	wNMCI
23	Albuquerque	Kennedy MS	103,679	47.07%
56	Albuquerque	Kirtland ES	55,957	41.55%
124	Albuquerque	Kit Carson ES	76,423	36.09%
44	Albuquerque (District Charter)	La Academia de Esperanza Charter School	21,246	43.26%
92	Albuquerque	La Cueva HS	384,273	38.33%
152	Albuquerque	La Luz ES	52,532	33.15%
45	Albuquerque	La Mesa ES	85,468	42.89%
46	Albuquerque	Lavaland ES	66,414	42.68%
457	Albuquerque	Lew Wallace ES	37,090	17.63%
26	Albuquerque	Longfellow ES	48,444	46.10%
355	Albuquerque	Los Padillas ES	52,962	22.40%
446	Albuquerque (District Charter)	Los Puentes Charter School	19,382	17.92%
323	Albuquerque	Los Ranchos ES	60,100	23.65%
133	Albuquerque	Lowell ES	53,671	34.87%
153	Albuquerque	Lyndon B. Johnson MS	165,860	33.11%
381	Albuquerque	Madison MS	124,205	20.93%
247	Albuquerque	Manzano HS	407,310	27.72%
346	Albuquerque	Manzano Mesa ES	80,367	22.79%
699	Albuquerque	Marie M. Hughes ES	82,431	2.30%
410	Albuquerque (District Charter)	Mark Armijo Academy PKA Nuestros Valores Charter School	17,360	19.34%
28	Albuquerque	Mark Twain ES	65,589	45.78%
363	Albuquerque	Mary Ann Binford ES	96,874	22.19%
79	Albuquerque	Matheson Park ES	44,429	39.72%
182	Albuquerque	McCollum ES	69,973	31.75%
207	Albuquerque	McKinley MS	101,091	30.14%
29	Albuquerque	Mission Avenue ES	62,893	45.42%
405	Albuquerque	Mitchell ES	50,566	19.62%
137	Albuquerque	Monte Vista ES	59,817	34.76%
155	Albuquerque (District Charter)	Montessori of the Rio Grande Charter School	24,140	32.98%
256	Albuquerque	Montezuma ES	60,763	27.47%
347	Albuquerque (District Charter)	Mountain Mahogany Community Charter School	14,323	22.75%
693	Albuquerque	Mountain View ES	87,696	2.96%
392	Albuquerque (District Charter)	Native American Community Academy Charter School	42,642	20.32%
387	Albuquerque	Navajo ES	83,684	20.74%
127	Albuquerque	New Futures Alternative High School	43,258	35.50%
649	Albuquerque	nex+Gen Academy HS	59,812	7.14%
339	Albuquerque (District Charter)	NM International Charter School	66,076	23.08%
508	Albuquerque	North Star ES	75,568	15.50%
252	Albuquerque	Ocate ES	70,686	27.57%
375	Albuquerque	Osuna ES	55,035	21.22%
286	Albuquerque	Painted Sky ES	110,057	25.60%
171	Albuquerque	Pajarito ES	80,517	32.44%
95	Albuquerque	Petroglyph ES	79,636	37.95%
27	Albuquerque	Polk MS	94,912	46.00%
168	Albuquerque (District Charter)	Public Academy for Performing Arts Charter School	46,711	32.47%
302	Albuquerque	Reginald Chavez ES	54,078	24.74%
287	Albuquerque	Rio Grande HS	434,858	25.56%
328	Albuquerque (District Charter)	Robert F. Kennedy Charter High School	73,515	23.48%
135	Albuquerque	Roosevelt MS	102,436	34.83%
617	Albuquerque	Rudolfo Anaya ES	95,832	9.51%
35	Albuquerque	S. Y. Jackson ES	57,042	44.46%
71	Albuquerque	San Antonito ES	56,317	40.58%
125	Albuquerque	Sandia Base ES	56,995	35.93%
67	Albuquerque	Sandia HS	367,148	40.82%
65	Albuquerque	School on Wheels Alternative School	14,616	40.96%
163	Albuquerque	Seven Bar ES	86,629	32.62%
52	Albuquerque	Sierra Vista ES	84,973	41.82%
214	Albuquerque	Sombra del Monte ES	58,672	29.81%
496	Albuquerque (District Charter)	South Valley Academy Charter School	66,509	16.14%
623	Albuquerque	Sunset View ES	85,305	9.14%
559	Albuquerque	Susie Rayos Marmon ES	102,871	12.43%
4	Albuquerque	Taft MS	162,336	53.12%
315	Albuquerque	Taylor MS	114,672	23.75%
424	Albuquerque	Technology Leadership Charter HS	12,000	18.60%
11	Albuquerque (District Charter)	The International School at Mesa del Sol Charter School	36,064	50.70%
479	Albuquerque (District Charter)	The New America Charter School - Albuquerque Campus	25,440	16.88%
524	Albuquerque	Tierra Antigua ES	97,288	14.46%
126	Albuquerque	Tomasita ES	60,696	35.73%
558	Albuquerque	Tony Hillerman MS	161,920	12.44%
701	Albuquerque	Tres Volcanes Community Collaborative School	225,075	1.88%
314	Albuquerque	Truman MS	168,003	23.82%
514	Albuquerque (District Charter)	Twenty-First Century Public Academy	25,356	15.00%
255	Albuquerque	Valle Vista ES	69,270	27.48%
76	Albuquerque	Valley HS	343,745	39.87%
141	Albuquerque	Van Buren MS	112,829	33.93%
594	Albuquerque	Ventana Ranch ES	94,272	10.98%
573	Albuquerque	Volcano Vista HS	488,795	12.01%
24	Albuquerque	Washington MS	97,408	46.35%
244	Albuquerque	West Mesa HS	296,257	27.82%
642	Albuquerque	Wherry ES	83,371	7.53%



Rank	District	School Name	Gross Area (Sq.Ft.)	wNMCI
223	Albuquerque	Whittier ES	67,059	29.30%
462	Albuquerque (District Charter)	William W & Josephine Dorn Community Charter School	13,888	17.44%
417	Albuquerque	Wilson MS	102,130	19.13%
452	Albuquerque	Zia ES	68,717	17.80%
432	Albuquerque	Zuni ES	50,719	18.40%
94	Animas	Animas ES	21,221	37.99%
16	Animas	Animas MS/HS	76,538	49.16%
324	Artesia	Artesia HS	289,250	23.59%
289	Artesia	Central ES	33,341	25.43%
519	Artesia	Grand Heights Early Childhood	59,680	14.82%
198	Artesia	Hermosa ES	46,074	30.63%
292	Artesia	Park Junior HS	127,721	25.21%
232	Artesia	Penasco ES	5,858	28.76%
136	Artesia	Roselawn ES	39,180	34.82%
229	Artesia	Yeso ES	56,428	28.95%
128	Artesia	Yucca ES	39,968	35.44%
177	Artesia	Zia Intermediate	115,818	32.12%
369	Aztec	Aztec HS	228,241	21.61%
564	Aztec	C.V. Koogler MS	129,645	12.25%
196	Aztec	Lydia Rippey ES	73,608	30.74%
268	Aztec	McCoy Avenue ES	67,881	26.67%
38	Aztec (District Charter)	Mosaic Academy Charter School	9,216	44.00%
253	Aztec	Park Avenue ES	70,532	27.54%
534	Aztec	Vista Nueva Alternative HS	15,868	13.86%
174	Belen	Belen HS	293,494	32.25%
218	Belen	Belen MS	126,793	29.54%
596	Belen	Central ES	51,962	10.90%
365	Belen	Gil Sanchez ES	59,416	22.16%
627	Belen	Infinity Alternative HS	26,230	8.75%
423	Belen	La Merced ES	56,384	18.65%
469	Belen	La Promesa ES	57,290	17.17%
711	Belen	Rio Grande ES	49,968	0.17%
672	Belen	The Family Alternative School	9,798	5.50%
195	Bernalillo	Algodones ES	27,640	30.83%
651	Bernalillo	Bernalillo ES	65,480	7.10%
592	Bernalillo	Bernalillo HS	185,987	11.09%
618	Bernalillo	Carroll ES	65,846	9.48%
395	Bernalillo	Cochiti ES/MS	65,726	20.22%
503	Bernalillo	Placitas ES	35,793	15.75%
712	Bernalillo	Santo Domingo ES / MS	49,416	0.14%
367	Bloomfield	Blanco ES	46,876	21.80%
477	Bloomfield	Bloomfield Early Childhood Center	58,219	16.92%
340	Bloomfield	Bloomfield HS	268,283	23.03%
107	Bloomfield	Central Primary School	93,491	37.06%
357	Bloomfield	Charlie Y. Brown HS	19,503	22.37%
132	Bloomfield	Mesa Alta Junior HS	123,077	34.96%
99	Bloomfield	Naaba Ani ES	84,713	37.52%
188	Capitan	Capitan Combo MS / HS	77,459	31.18%
204	Capitan	Capitan ES	48,371	30.17%
500	Carlsbad	Carlsbad Early College HS	14,970	16.06%
306	Carlsbad	Carlsbad HS	348,984	24.52%
66	Carlsbad	Carlsbad Intermediate School at PR Leyva Campus	169,953	40.94%
344	Carlsbad	Carlsbad Sixth Grade Academy at Alta Vista Campus	120,193	22.90%
130	Carlsbad	Craft ES	33,073	35.16%
658	Carlsbad	Desert Willow ES	75,988	6.55%
142	Carlsbad	Dr. E.M. Smith Pre-school	17,419	33.85%
42	Carlsbad	Early Childhood Education Center	50,752	43.31%
226	Carlsbad	Hillcrest ES	39,996	29.04%
83	Carlsbad (District Charter)	Jefferson Montessori Academy Charter School	30,428	39.36%
150	Carlsbad	Joe Stanley Smith ES	36,921	33.27%
54	Carlsbad	Monterrey ES	40,550	41.74%
656	Carlsbad	Ocotillo ES	75,988	6.70%
258	Carlsbad	Sunset ES	39,598	27.37%
6	Carrizozo	Carrizozo Combo	93,179	53.02%
570	Central Consolidated	Central Career Prep	31,144	12.03%
14	Central Consolidated	Dream Dine' Charter School	4,144	49.61%
414	Central Consolidated	Eva B. Stokely ES	110,041	19.16%
674	Central Consolidated	Judy Nelson ES	93,746	5.29%
118	Central Consolidated	Kirtland Central HS	208,301	36.44%
250	Central Consolidated	Kirtland ES	94,041	27.62%
543	Central Consolidated	Kirtland MS	134,163	13.40%
401	Central Consolidated	Mesa ES	69,241	19.91%
652	Central Consolidated	Naschitti ES	27,156	7.01%
82	Central Consolidated	Newcomb HS	132,311	39.44%
307	Central Consolidated	Newcomb MS	53,896	24.43%
463	Central Consolidated	Nizhoni ES	71,281	17.44%
378	Central Consolidated	Ojo Amarillo ES	77,104	20.99%
294	Central Consolidated	Shiprock HS	199,405	25.18%
110	Central Consolidated	Tse'bit'ai MS	95,591	36.85%
115	Chama Valley	Chama ES/MS	42,244	36.54%



Rank	District	School Name	Gross Area (Sq.Ft.)	wNMCI
397	Chama Valley	Escalante MS/HS	61,499	20.15%
591	Chama Valley	Tierra Amarilla ES	22,162	11.10%
267	Cimarron	Cimarron ES/MS	55,457	26.98%
166	Cimarron	Cimarron HS	54,343	32.48%
158	Cimarron	Eagle Nest ES/MS	61,771	32.84%
650	Cimarron (District Charter)	Moreno Valley Charter High School	20,432	7.12%
238	Clayton	Alvis ES	33,360	28.39%
62	Clayton	Clayton HS	103,878	41.15%
284	Clayton	Clayton Junior HS	36,508	25.60%
582	Cloudcroft	Cloudcroft HS	80,733	11.55%
560	Clovis	Bella Vista ES	68,476	12.41%
327	Clovis	Cameo ES	49,123	23.53%
411	Clovis	Clovis Freshman Academy	109,741	19.23%
710	Clovis	Highland ES	43,546	0.17%
675	Clovis	James Bickley ES	49,840	5.11%
541	Clovis	La Casita ES	61,547	13.45%
669	Clovis	Lockwood ES	56,104	5.67%
380	Clovis	Los Ninos Early Intervention Center	6,410	20.94%
233	Clovis	Marshall Junior HS	161,366	28.61%
438	Clovis	Mesa ES	60,402	18.34%
702	Clovis	Parkview ES	63,272	1.74%
272	Clovis	Sandia ES	61,343	26.39%
625	Clovis	W.D. Gattis MS	125,836	9.00%
240	Clovis	Yucca MS	112,979	28.25%
260	Clovis	Zia ES	57,004	27.28%
670	Cobre	Bayard ES	57,080	5.66%
197	Cobre	Central ES	81,867	30.69%
131	Cobre	Cobre HS	150,128	35.12%
575	Cobre	Hurley ES	34,905	11.91%
186	Cobre	San Lorenzo ES	21,202	31.46%
533	Cobre	Snell MS	80,029	13.95%
236	Corona	Corona Combo	65,125	28.54%
458	Cuba	Cuba ES	41,143	17.62%
481	Cuba	Cuba HS	106,592	16.82%
371	Cuba	Cuba MS	37,325	21.58%
545	Deming	Bataan ES	68,332	13.30%
472	Deming	Bell ES	33,088	17.08%
581	Deming	Columbus ES	74,258	11.57%
310	Deming (District Charter)	Deming Cesar Chavez Charter High School	23,560	23.99%
686	Deming	Deming HS	294,338	3.51%
683	Deming	Deming Intermediate School	64,452	3.83%
445	Deming	Memorial ES	43,552	17.94%
228	Deming	Mimbres Valley Alternative High School	6,770	28.97%
600	Deming	My Little School	12,029	10.60%
527	Deming	Red Mountain MS	130,470	14.30%
586	Deming	Ruben S. Torres ES	70,638	11.44%
491	Dexter	Dexter HS	118,219	16.34%
271	Dexter	Dexter MS	42,462	26.50%
447	Dora	Dora Combo ES / HS	104,869	17.90%
520	Dulce	Dulce ES	68,400	14.79%
530	Dulce	Dulce HS	144,209	14.14%
199	Dulce	Dulce MS	93,800	30.60%
320	Elida	Elida ES	16,944	23.70%
332	Elida	Elida MS/HS	43,894	23.43%
676	Espanola	Alcalde ES	49,948	5.00%
298	Espanola	Carlos F Vigil MS	131,642	24.98%
5	Espanola	Chimayo ES	35,027	53.06%
47	Espanola	Dixon ES	20,768	42.57%
169	Espanola	Espanola Valley HS	157,582	32.46%
647	Espanola	Eutimio T Salazar - ETS Fairview ES	56,822	7.25%
87	Espanola	Hernandez ES	30,983	39.00%
330	Espanola	James Rodriguez ES	66,050	23.46%
539	Espanola	Los Ninos Kindergarten	24,557	13.55%
368	Espanola	San Juan ES	48,345	21.69%
551	Espanola	Tony E Quintana ES	41,087	12.93%
75	Estancia	Estancia Combo ES	79,522	40.20%
190	Estancia	Estancia HS	109,594	31.14%
589	Estancia	Estancia MS	29,156	11.15%
69	Eunice	Caton MS	50,084	40.66%
211	Eunice	Eunice HS	153,211	29.96%
667	Eunice	Mettie Jordan ES	83,401	5.78%
470	Farmington	Animas ES	56,588	17.15%
249	Farmington	Apache ES	59,986	27.63%
205	Farmington	Bluffview ES	61,199	30.14%
507	Farmington	Country Club ES	58,802	15.51%
309	Farmington	Esperanza ES	79,078	24.40%
663	Farmington	Farmington HS	360,662	6.44%
297	Farmington	Heights MS	89,368	25.00%
665	Farmington	Hermosa MS	122,682	5.93%
338	Farmington	Ladera Del Norte ES	61,239	23.14%

Rank	District	School Name	Gross Area (Sq.Ft.)	wNMCI
295	Farmington	McCormick ES	80,225	25.15%
430	Farmington	McKinley ES	70,325	18.42%
300	Farmington	Mesa Verde ES	54,157	24.80%
212	Farmington	Mesa View MS	102,821	29.86%
668	Farmington	Northeast ES	92,510	5.70%
285	Farmington	Piedra Vista HS	249,819	25.60%
388	Farmington	Rocinante HS	26,876	20.62%
360	Farmington	San Juan Early College HS	8,402	22.20%
632	Farmington	Tibbetts MS	98,562	8.30%
552	Fort Sumner	Fort Sumner Combo	125,771	12.89%
321	Gadsden	Alta Vista Early College HS	16,160	23.66%
567	Gadsden	Anthony ES	83,805	12.21%
612	Gadsden	Berino ES	73,116	9.71%
644	Gadsden	Chaparral ES	76,911	7.41%
557	Gadsden	Chaparral HS	243,705	12.49%
138	Gadsden	Chaparral MS	90,831	34.26%
700	Gadsden	Desert Pride Academy HS	62,846	2.24%
498	Gadsden	Desert Trail ES	74,766	16.09%
681	Gadsden	Desert View ES	72,280	3.96%
643	Gadsden	Gadsden ES	61,510	7.44%
364	Gadsden	Gadsden HS	309,451	22.19%
270	Gadsden	Gadsden MS	153,091	26.54%
329	Gadsden	La Union ES	55,725	23.47%
299	Gadsden	Mesquite ES	64,095	24.95%
601	Gadsden	North Valley ES	61,080	10.47%
396	Gadsden	Riverside ES	68,192	20.19%
536	Gadsden	Santa Teresa ES	67,920	13.73%
465	Gadsden	Santa Teresa HS	249,272	17.29%
325	Gadsden	Santa Teresa MS	122,432	23.56%
290	Gadsden	Sunland Park ES	57,584	25.36%
562	Gadsden	Sunrise ES	106,020	12.34%
555	Gadsden	Vado ES	61,200	12.73%
695	Gadsden	Yucca Heights ES	68,750	2.37%
694	Gallup McKinley	Catherine A Miller ES	50,834	2.44%
32	Gallup McKinley	Chee Dodge ES	59,183	45.07%
548	Gallup McKinley	Chief Manuelito MS	112,070	13.07%
624	Gallup McKinley	Crownpoint ES	48,592	9.08%
70	Gallup McKinley	Crownpoint HS	81,218	40.58%
103	Gallup McKinley	David Skeet ES	45,454	37.34%
706	Gallup McKinley	Del Norte ES	60,353	1.58%
3	Gallup McKinley	Gallup Central Alternative HS	38,000	53.29%
448	Gallup McKinley	Gallup MS	83,397	17.90%
580	Gallup McKinley	Hiroshi Miyamura HS	204,210	11.60%
351	Gallup McKinley	Indian Hills ES	50,955	22.61%
690	Gallup McKinley	Jefferson ES	61,766	3.18%
572	Gallup McKinley	John F. Kennedy MS	142,130	12.01%
705	Gallup McKinley	Lincoln ES	60,353	1.58%
407	Gallup McKinley (District Charter)	Middle College Charter High School	5,302	19.53%
402	Gallup McKinley	Navajo ES	60,880	19.90%
578	Gallup McKinley	Navajo MS	52,762	11.68%
96	Gallup McKinley	Navajo Pine HS	76,554	37.75%
657	Gallup McKinley	Ramah ES	29,912	6.61%
431	Gallup McKinley	Ramah HS	61,252	18.41%
237	Gallup McKinley	Stagecoach ES	63,286	28.47%
176	Gallup McKinley	Thoreau HS	122,442	32.17%
607	Gallup McKinley	Thoreau MS	55,340	9.97%
450	Gallup McKinley	Tobe Turpen ES	50,322	17.87%
629	Gallup McKinley	Tohatchi ES	57,230	8.68%
209	Gallup McKinley	Tohatchi MS	46,598	30.01%
501	Gallup McKinley	Twin Lakes ES	43,290	15.98%
428	Grady	Grady Combo	102,397	18.43%
588	Grants Cibola	Cubero ES	36,340	11.15%
474	Grants Cibola	Grants HS	226,464	17.01%
561	Grants Cibola	Laguna-Acoma Combo MS / HS	125,138	12.37%
659	Grants Cibola	Los Alamitos MS	70,482	6.50%
100	Grants Cibola	Mesa View ES	55,574	37.47%
587	Grants Cibola	Milan ES	60,902	11.36%
91	Grants Cibola	Mount Taylor ES	75,426	38.36%
191	Grants Cibola	San Rafael ES	30,132	31.01%
105	Grants Cibola	Seboyeta ES	17,580	37.27%
264	Hagerman	Hagerman Combo	142,676	27.08%
475	Hatch Valley	Garfield ES	32,810	17.00%
597	Hatch Valley	Hatch Valley ES	43,257	10.89%
544	Hatch Valley	Hatch Valley HS	163,759	13.35%
275	Hatch Valley	Hatch Valley MS	69,106	26.24%
467	Hatch Valley	Rio Grande ES	34,161	17.21%
246	Hobbs	Booker T. Washington ES	36,382	27.81%
696	Hobbs	Broadmoor ES	53,110	2.36%
311	Hobbs	College Lane ES	54,088	23.94%
90	Hobbs	Coronado ES	50,306	38.61%

Rank	District	School Name	Gross Area (Sq.Ft.)	wNMCI
114	Hobbs	Edison ES	34,738	36.65%
51	Hobbs	Heizer MS	87,148	41.94%
156	Hobbs	Highland MS	106,143	32.88%
409	Hobbs	Hobbs Freshman School	124,528	19.43%
227	Hobbs	Houston MS	114,490	29.04%
34	Hobbs	Jefferson ES	41,966	44.55%
684	Hobbs	Murray ES	68,714	3.69%
230	Hobbs	Sanger ES	41,860	28.90%
144	Hobbs	Stone ES	52,197	33.51%
216	Hobbs	Taylor ES	41,477	29.77%
335	Hobbs	Will Rogers ES	58,745	23.32%
194	Hondo Valley	Hondo Combo	61,440	30.99%
104	House	House Combo	59,389	37.31%
687	Jal	Jal ES	67,514	3.50%
608	Jal	JAL Jr./Sr. High	114,338	9.97%
39	Jemez Mountain	Coronado Combo MS / HS	90,399	43.84%
10	Jemez Mountain	Gallina ES	23,044	51.14%
37	Jemez Mountain (District Charter)	Lindrith Heritage Charter	11,972	44.23%
468	Jemez Mountain	Lybrook ES/MS	28,822	17.18%
243	Jemez Valley	Jemez Valley ES	37,719	27.86%
348	Jemez Valley	Jemez Valley HS	67,052	22.72%
482	Jemez Valley	Jemez Valley MS	34,354	16.82%
146	Jemez Valley (District Charter)	San Diego Riverside Charter School	17,178	33.45%
53	Lake Arthur	Lake Arthur Combo	89,414	41.79%
312	Las Cruces	Alameda ES	52,766	23.93%
660	Las Cruces	Arrowhead Park Early College High School	64,260	6.46%
692	Las Cruces	Arrowhead Park Medical Academy	46,747	3.15%
350	Las Cruces	Booker T. Washington ES	64,624	22.62%
201	Las Cruces	Camino Real MS	115,184	30.45%
654	Las Cruces	Centennial HS	344,655	6.80%
180	Las Cruces	Central ES	29,422	31.82%
173	Las Cruces	Cesar Chavez ES	72,572	32.34%
277	Las Cruces	Conlee ES	64,606	26.03%
376	Las Cruces	Dona Ana ES	65,964	21.20%
72	Las Cruces	East Picacho ES	64,728	40.51%
183	Las Cruces	Hermosa Heights ES	63,117	31.72%
262	Las Cruces	Jornada ES	67,216	27.16%
655	Las Cruces	Las Cruces HS	190,190	6.74%
638	Las Cruces	Loma Heights ES	68,718	7.84%
263	Las Cruces	MacArthur ES	54,724	27.13%
616	Las Cruces	Mesa MS	118,957	9.64%
422	Las Cruces	Mesilla ES	47,691	18.71%
316	Las Cruces	Mesilla Park ES	57,240	23.73%
30	Las Cruces	Mesilla Valley Leadership Academy	6,144	45.26%
605	Las Cruces	Monte Vista ES	79,604	10.35%
549	Las Cruces	Sierra MS	127,480	12.95%
454	Las Cruces	Sonoma ES	91,556	17.78%
220	Las Cruces	Sunrise ES	64,376	29.44%
64	Las Cruces	Tombaugh ES	78,092	40.97%
486	Las Cruces	University Hills ES	63,983	16.60%
208	Las Cruces	White Sands ES/MS	56,695	30.08%
200	Las Cruces	Zia MS	113,739	30.53%
703	Las Vegas City	LVCS 7th & 8th Grade Academy	98,022	1.62%
408	Las Vegas City	LVCS Early Childhood Center	17,850	19.45%
8	Las Vegas City	Mike Mateo Sena ES	18,242	52.01%
213	Las Vegas City	Robertson HS	171,948	29.86%
449	Logan	Logan Combo	92,763	17.89%
352	Lordsburg	Dugan Tarango MS	44,320	22.50%
603	Lordsburg	Lordsburg HS	50,908	10.44%
510	Lordsburg	R.V. Traylor ES	41,794	15.31%
565	Los Alamos	Aspen ES	74,177	12.25%
78	Los Alamos	Chamisa ES	47,890	39.74%
206	Los Alamos	Los Alamos HS	247,018	30.14%
487	Los Alamos	Los Alamos MS	87,886	16.51%
112	Los Alamos	Pinon ES	55,055	36.83%
359	Los Alamos	Topper Freshman Academy	29,329	22.23%
101	Los Lunas	Ann Parish ES	69,576	37.40%
585	Los Lunas	Bosque Farms ES	101,312	11.45%
296	Los Lunas	Century Alternative High	56,540	25.10%
483	Los Lunas	Desert View ES	60,350	16.67%
442	Los Lunas	Katherine Gallegos ES	66,609	18.16%
345	Los Lunas	Los Lunas ES	65,612	22.87%
391	Los Lunas	Los Lunas Family School	2,688	20.39%
673	Los Lunas	Los Lunas HS	300,855	5.35%
140	Los Lunas	Raymond Gabaldon ES	55,772	33.95%
622	Los Lunas	Sundance ES	74,130	9.22%
377	Los Lunas	Tome ES	66,067	21.10%
453	Los Lunas	Valencia ES	56,011	17.79%
579	Los Lunas	Valencia HS	248,739	11.67%
495	Los Lunas	Valencia MS	104,470	16.20%

Rank	District	School Name	Gross Area (Sq.Ft.)	wNMCI
389	Loving	Loving ES	47,788	20.55%
537	Loving	Loving HS	81,424	13.67%
535	Loving	Loving MS	60,330	13.85%
192	Lovington	Ben Alexander ES	54,998	31.01%
478	Lovington	Jefferson ES	60,956	16.90%
187	Lovington	Lea ES	55,272	31.30%
451	Lovington	Llano ES	66,962	17.81%
374	Lovington	Lovington 6th Grade Academy	112,706	21.26%
554	Lovington	Lovington Freshman Academy	26,025	12.77%
231	Lovington	Lovington HS	215,324	28.79%
619	Lovington	New Hope Alternative HS	10,768	9.44%
224	Lovington	Taylor MS	91,647	29.30%
331	Lovington	Yarbro ES	69,434	23.44%
134	Maxwell	Maxwell Combo	56,189	34.87%
18	Melrose	Melrose Combo	114,723	48.70%
532	Mesa Vista	El Rito ES	25,126	13.98%
48	Mesa Vista	Mesa Vista Combo MS / HS	51,290	42.23%
678	Mesa Vista	Ojo Caliente ES	24,974	4.54%
416	Mora	Holman ES	21,783	19.13%
165	Mora	Mora Combo (Mora HS, ES, Lazaro Garcia ES, MS)	146,469	32.52%
506	Moriarty / Edgewood	Edgewood MS	108,550	15.57%
473	Moriarty / Edgewood	Moriarty ES	61,860	17.06%
354	Moriarty / Edgewood	Moriarty HS	253,245	22.41%
493	Moriarty / Edgewood	Moriarty MS	73,290	16.29%
319	Moriarty / Edgewood	Route 66 ES	69,460	23.71%
505	Moriarty / Edgewood	South Mountain ES	48,280	15.60%
108	Mosquero	Mosquero Combo ES / HS	51,222	37.00%
36	Mountainair	Mountainair ES	48,351	44.30%
640	Mountainair	Mountainair Jr./Sr. HS	85,970	7.68%
688	NM School for the Blind	NMSBVI Alamogordo Campus	170,335	3.36%
636	NM School for the Blind	NMSBVI Albuquerque Preschool Campus	39,172	8.01%
523	NM School for the Deaf	NMSD Albuquerque Preschool Campus	8,444	14.51%
334	NM School for the Deaf	NMSD Santa Fe Campus	236,098	23.33%
261	Pecos	Pecos Combo MS / HS	135,679	27.21%
421	Pecos	Pecos ES	65,888	18.77%
222	Penasco	Penasco ES	53,505	29.32%
160	Penasco	Penasco HS	66,795	32.70%
384	Penasco	Penasco MS	30,477	20.84%
318	Pojoaque Valley	Pablo Roybal ES	81,561	23.73%
471	Pojoaque Valley	Pojoaque HS	177,901	17.13%
522	Pojoaque Valley	Pojoaque Intermediate	32,240	14.61%
31	Pojoaque Valley	Pojoaque MS	83,514	45.21%
43	Pojoaque Valley	Sixth Grade Academy	15,048	43.27%
279	Portales	James ES	58,732	25.96%
635	Portales	Lindsey-Steiner ES	60,312	8.01%
113	Portales	Portales HS	193,550	36.81%
372	Portales	Portales Junior High	99,761	21.56%
336	Portales	Valencia ES	69,824	23.30%
274	Quemado	Datil ES	12,342	26.30%
437	Quemado	Quemado Combo ES / HS	68,808	18.35%
305	Questa	Alta Vista ES / INT Combo	61,813	24.58%
234	Questa	Questa Combo JH / HS	104,329	28.61%
342	Questa	Rio Costilla Southwest Learning Academy	23,002	22.98%
19	Raton	Longfellow ES	33,800	48.59%
151	Raton	Raton HS	108,302	33.16%
259	Raton	Raton MS	56,292	27.37%
604	Reserve	Reserve Combo ES / HS	57,484	10.40%
556	Rio Rancho	Cielo Azul ES	89,368	12.49%
390	Rio Rancho	Colinas del Norte ES	97,284	20.54%
167	Rio Rancho	Eagle Ridge MS	132,346	32.47%
281	Rio Rancho	Enchanted Hills ES	96,931	25.87%
413	Rio Rancho	Ernest Stapleton ES	89,380	19.17%
461	Rio Rancho	Independence HS	28,900	17.45%
161	Rio Rancho	Lincoln MS	118,737	32.68%
400	Rio Rancho	Maggie Cordova ES	90,458	19.97%
106	Rio Rancho	Martin Luther King JR ES	107,834	37.19%
241	Rio Rancho	Mountain View MS	128,762	27.98%
356	Rio Rancho	Puesta Del Sol ES	83,556	22.38%
341	Rio Rancho	Rio Rancho Cyber Academy	11,608	22.99%
480	Rio Rancho	Rio Rancho ES	87,646	16.88%
343	Rio Rancho	Rio Rancho HS	381,584	22.95%
460	Rio Rancho	Rio Rancho MS	242,162	17.54%
620	Rio Rancho	Sandia Vista ES	87,164	9.34%
547	Rio Rancho	V. Sue Cleveland HS	423,948	13.18%
370	Rio Rancho	Vista Grande ES	101,877	21.60%
645	Roswell	Berrendo ES	57,559	7.30%
509	Roswell	Berrendo MS	100,277	15.35%
497	Roswell	East Grand Plains ES	42,495	16.14%
633	Roswell	El Capitan ES	61,644	8.13%
499	Roswell	Goddard HS	240,776	16.08%



Rank	District	School Name	Gross Area (Sq.Ft.)	wNMCI
576	Roswell	Military Heights ES	49,511	11.86%
615	Roswell	Missouri Ave ES	54,102	9.68%
412	Roswell	Monterrey ES	54,213	19.21%
628	Roswell	Parkview Early Literacy Center	50,070	8.72%
517	Roswell	Pecos ES	56,466	14.86%
429	Roswell	Roswell Early College High School	10,464	18.43%
434	Roswell (District Charter)	Sidney Gutierrez Charter School	20,186	18.39%
304	Roswell	Sierra MS	101,573	24.61%
399	Roswell	Sunset ES	40,840	19.99%
504	Roswell	University High	57,382	15.69%
404	Roswell	Valley View ES	49,069	19.74%
353	Roy	Roy Combo	57,903	22.45%
333	Ruidoso	Ruidoso HS	168,819	23.34%
634	Ruidoso	Ruidoso MS	112,068	8.07%
435	Ruidoso	Sierra Vista Primary	87,043	18.39%
266	Ruidoso	White Mountian ES	82,191	27.02%
583	Santa Fe (District Charter)	Academy for Technology and the Classics Charter School	25,486	11.45%
215	Santa Fe	Acequia Madre ES	22,211	29.77%
630	Santa Fe	Amy Biehl Community School	64,546	8.63%
566	Santa Fe	Aspen Community Magnet School	97,026	12.23%
646	Santa Fe	Atalaya ES	56,146	7.28%
217	Santa Fe	Capital HS	241,313	29.60%
179	Santa Fe	Career Academy at Larragoite	49,427	31.95%
590	Santa Fe	Carlos Gilbert ES	52,442	11.10%
602	Santa Fe	Cesar Chavez ES	71,440	10.46%
257	Santa Fe	Chaparral ES	57,492	27.45%
386	Santa Fe	E. J. Martinez ES	47,873	20.78%
398	Santa Fe	Edward Ortiz MS	109,170	20.07%
677	Santa Fe	El Camino Real Academy	141,036	4.64%
515	Santa Fe	El Dorado Community School	100,338	14.98%
698	Santa Fe	Engage Alternative HS	37,000	2.33%
373	Santa Fe	Francis X. Nava ES	37,142	21.29%
611	Santa Fe	Gonzales Community School	83,570	9.79%
606	Santa Fe	Kearny ES	77,014	10.27%
542	Santa Fe	Mandela International Magnet School	28,720	13.44%
708	Santa Fe	Milargo MS	117,690	1.11%
648	Santa Fe	Nina Otero Community School	125,896	7.17%
614	Santa Fe	Pinon ES	81,245	9.68%
571	Santa Fe	R.M. Sweeney ES	83,851	12.03%
383	Santa Fe	Ramirez Thomas ES	76,716	20.90%
593	Santa Fe	Salazar ES	56,488	11.04%
248	Santa Fe	Santa Fe HS	374,067	27.68%
485	Santa Fe	Tesuque ES	26,385	16.64%
189	Santa Fe	Wood-Gormley ES	50,069	31.16%
598	Santa Rosa	Rita Marquez / Anton Chico Combo	21,320	10.82%
9	Santa Rosa	Santa Rosa ES	59,642	51.51%
80	Santa Rosa	Santa Rosa HS	99,268	39.67%
525	Santa Rosa	Santa Rosa MS	46,151	14.43%
164	Silver	Cliff Combo ES / HS	70,722	32.53%
366	Silver	G.W. Stout ES	66,092	22.10%
49	Silver	Harrison H. Schmitt ES	61,978	42.20%
111	Silver	Jose Barrios ES	37,469	36.85%
265	Silver	La Plata MS	105,957	27.06%
123	Silver	Silver HS	193,219	36.09%
86	Silver	Sixth Street ES	41,300	39.18%
679	Socorro (District Charter)	Cottonwood Valley Charter School	19,542	4.52%
420	Socorro	Midway ES	22,946	18.82%
444	Socorro	Parkview ES	87,721	17.98%
563	Socorro	San Antonio ES	20,420	12.32%
595	Socorro	Zimmerly ES	39,088	10.95%
120	Springer	Springer Combo MS / HS	54,847	36.30%
15	Springer	Springer ES (Combo Wilferth & Forrester)	40,307	49.38%
379	State Chartered Schools	Albuquerque Bilingual Academy	67,900	20.95%
512	State Chartered Schools	Albuquerque Institute for Math and Science Charter School	21,017	15.06%
513	State Chartered Schools	Albuquerque School of Excellence Charter School	44,074	15.00%
210	State Chartered Schools	Aldo Leopold Charter High School	12,480	29.97%
293	State Chartered Schools	Alma d' Arte Charter High School	47,308	25.21%
184	State Chartered Schools	Amy Biehl Charter High School	45,320	31.69%
242	State Chartered Schools	Cesar Chavez Community Charter School	26,988	27.87%
709	State Chartered Schools	Estancia Valley Classical Academy Charter School	57,323	0.78%
529	State Chartered Schools	Explore Academy Charter School	35,701	14.18%
621	State Chartered Schools	Horizon Academy West Charter School	42,348	9.30%
697	State Chartered Schools	J. Paul Taylor Academy Charter School	23,018	2.35%
511	State Chartered Schools	La Tierra Montessori School of the Arts & Sciences	14,482	15.31%
609	State Chartered Schools	Las Montanas Charter School	27,054	9.97%
538	State Chartered Schools	McCurdy Charter School	73,618	13.56%
317	State Chartered Schools	Media Arts Collaborative Charter School - Nob Hill Studios	26,492	23.73%
148	State Chartered Schools	Mission Acheivement & Success 1.0 Charter School	82,412	33.39%
584	State Chartered Schools	Mission Acheivement & Success 2.0 Charter School	11,942	11.45%
427	State Chartered Schools	Monte Del Sol Charter School	32,742	18.49%

Rank	District	School Name	Gross Area (Sq.Ft.)	wNMCI
157	State Chartered Schools	NM School for the Arts Charter School	35,944	32.87%
518	State Chartered Schools	North Valley Academy Charter School	46,615	14.84%
546	State Chartered Schools	Red River Valley Charter School	14,466	13.27%
577	State Chartered Schools	Roots & Wings Community Charter School	4,464	11.77%
459	State Chartered Schools	SABE - Sandoval Academy of Bilingual Education Charter School	23,694	17.61%
394	State Chartered Schools	School of Dreams Academy Charter School	31,056	20.25%
154	State Chartered Schools	South Valley Preparatory Charter School	21,046	33.08%
569	State Chartered Schools	Southwest Aeronautics, Mathmatics, & Science Academy Charter School	41,394	12.12%
494	State Chartered Schools	Southwest Preparatory Learning Center	43,272	16.24%
502	State Chartered Schools	Southwest Secondary Learning Center	34,258	15.89%
639	State Chartered Schools	Taos Academy Charter School	27,120	7.74%
704	State Chartered Schools	Taos Integrated School of the Arts	13,062	1.62%
653	State Chartered Schools	Taos International School	24,416	6.82%
2	State Chartered Schools	The Albuquerque Sign Language Academy Charter School	10,000	64.01%
691	State Chartered Schools	The ASK Academy Charter School	37,818	3.15%
74	State Chartered Schools	The GREAT Academy Charter School	15,034	40.24%
425	State Chartered Schools	The MASTERS Program Early College Charter School	5,544	18.59%
93	State Chartered Schools	The Montessori Elementary Charter School - Middle School Campus	33,924	38.32%
671	State Chartered Schools	The New America Charter School - Las Cruces Campus	24,330	5.53%
568	State Chartered Schools	Tierra Adentro Charter School	20,804	12.12%
574	State Chartered Schools	Tierra Encantada Charter School	28,406	12.01%
521	State Chartered Schools	Turquoise Trail Charter School	83,031	14.71%
419	State Chartered Schools	Walatowa Charter High School	15,564	18.83%
553	T or C	Arrey ES	38,101	12.82%
526	T or C	Hot Springs HS	145,459	14.37%
202	T or C	Sierra ES	25,462	30.43%
641	T or C	Truth or Consequences ES	61,728	7.58%
358	T or C	Truth or Consequences MS	66,679	22.36%
610	Taos (District Charter)	Anansi Charter School	18,790	9.95%
122	Taos	Arroyo del Norte ES	38,829	36.21%
139	Taos	Chrysalis Alternative School	5,832	34.01%
313	Taos	Enos Garcia ES	111,738	23.86%
203	Taos	Ranchos de Taos ES	67,827	30.40%
129	Taos	Taos HS	197,546	35.43%
235	Taos	Taos MS	107,551	28.57%
613	Taos (District Charter)	Taos Municipal Charter School	32,110	9.70%
488	Taos (District Charter)	Vista Grande Charter High School	11,906	16.48%
433	Tatum	Tatum ES	43,927	18.39%
393	Tatum	Tatum Jr./Sr. HS	100,297	20.26%
361	Texico	Texico Combo	162,898	22.20%
456	Tucumcari	Tucumcari ES	112,160	17.64%
443	Tucumcari	Tucumcari HS	118,289	18.04%
159	Tucumcari	Tucumcari MS	79,804	32.84%
382	Tularosa	Tularosa ES	58,140	20.92%
418	Tularosa	Tularosa HS	98,753	18.92%
489	Tularosa	Tularosa Intermediate	40,858	16.43%
170	Vaughn	Vaughn Combo ES / HS	64,301	32.45%
282	Wagon Mound	Wagon Mound Combo ES / HS	84,721	25.82%
490	West Las Vegas	Don Cecilio Martinez ES	29,246	16.41%
278	West Las Vegas	Luis E. Armijo ES	42,893	25.98%
337	West Las Vegas (District Charter)	Rio Gallinas Charter School	8,564	23.14%
178	West Las Vegas	Union Street ES	14,824	32.04%
362	West Las Vegas	Valley Combo ES / HS	65,746	22.19%
426	West Las Vegas	West Las Vegas HS	145,632	18.57%
22	West Las Vegas	West Las Vegas MS	59,868	47.26%
303	West Las Vegas	West Las Vegas Partnership	16,986	24.68%
685	Zuni	Shiwi Ts'Ana ES - New, Consolidated from A:Shiwi and Dowa	91,278	3.51%
1	Zuni	Twin Buttes HS	21,638	64.53%
20	Zuni	Zuni HS	116,226	47.99%
Schools with "NRC" rankings are charter schools that have not reached their first renewal, followed by the expected date of renewal. As such, these schools are not measured against the New Mexico Educational Adequacy Standards. Upon PEC or District renewal of the charter, these schools will be measured, evaluated and prioritized in the above list and elgible for grants under the standards-based capital outlay process.				
NRC-2020	Albuquerque (District Charter)	Siembra Leadership Charter HS	7,572	9.34%
NRC-2020	State Chartered Schools	Dzith Dit Looi School of Empowerment	3,172	2.99%
NRC-2020	State Chartered Schools	Six Directions Indigenous Charter School	14,932	16.85%
NRC-2023	State Chartered Schools	Hozho Academy Charter School	11,410	0.84%
NRC-2024	State Chartered Schools	Altura Preparatory Charter School	14,394	19.33%
NRC-2024	State Chartered Schools	Albuquerque Collegiate Charter School	7,600	9.61%

Rank	District	School	Gross Area (Sq. Ft.)	wNMCI
11-12-60	Espanola	Velarde ES	23,627	50.47%
14-15-10	Gallup McKinley	Thoreau ES	48,006	99.83%
15-16-6	Roswell	Del Norte ES	48,165	82.07%
15-16-17	Espanola	Abiquiu ES	24,561	51.54%
17-18-30	Las Vegas City	Los Ninos ES	57,275	35.04%
17-18-66	Dexter	Dexter ES	80,278	29.63%
17-18-87	Los Alamos	Mountain ES	55,556	27.51%
17-18-126	Floyd	Floyd Combo	71,875	25.42%
17-18-165	Gadsden	Loma Linda ES	60,020	23.53%
18-19-1	State Chartered Schools	La Academia Dolores Huerta Charter School (Systems)	12,483	86.13%
18-19-3	Roswell	Mesa MS	69,789	71.85%
18-19-5	Gallup McKinley	Rocky View ES	51,896	69.42%
18-19-6	Belen	Jaramillo ES	55,340	67.65%
18-19-7	Alamogordo	Holloman ES	68,871	64.45%
18-19-11	Los Alamos	Barranca Mesa ES	57,936	55.13%
18-19-23	Tularosa	Tularosa MS (Systems)	55,938	50.44%
18-19-27	Gallup McKinley	Red Rock ES	51,788	49.31%
18-19-28	Gallup McKinley	Tohatchi HS	125,276	49.27%
18-19-36	Las Vegas City	Sierra Vista ES	42,484	46.85%
18-19-38	Los Lunas	Peralta ES	48,554	46.18%
18-19-39	Roswell	Nancy Lopez ES	32,462	45.78%
18-19-51	Las Cruces	Desert Hills ES	77,181	43.36%
18-19-67	Zuni	Zuni MS	72,806	41.99%
18-19-79	Los Lunas	Los Lunas MS	99,943	40.77%
18-19-82	Socorro	Raymond Sarracino MS (Systems)	96,202	40.48%
18-19-118	Las Cruces	Lynn MS (Systems)	113,823	37.32%
18-19-102	Alamogordo	Buena Vista ES (Systems)	37,521	38.51%
18-19-121	West Las Vegas	Tony Serna Jr. ES (Systems)	29,795	37.21%
18-19-134	Las Cruces	Rio Grande Preparatory Institute (Systems)	42,940	36.16%
18-19-167	Magdalena	Magdalena Combo (Systems)	130,251	33.87%
18-19-168	Belen	Dennis Chavez ES (Systems)	55,047	33.84%
18-19-173	Las Cruces	Vista MS (Systems)	96,528	33.51%
18-19-184	Las Cruces	Ocate HS (Systems)	288,156	32.78%
18-19-194	Las Cruces	Fairacres ES (Systems)	47,894	32.13%
18-19-223	Las Cruces	Picacho MS (Systems)	120,020	30.49%
18-19-231	Socorro	Socorro HS (Systems)	134,408	30.19%
18-19-237	Las Cruces	Mayfield HS (Systems)	357,472	29.94%
18-19-272	Las Cruces	Highland ES (Systems)	86,521	28.28%
18-19-291	Bernalillo	Bernalillo MS (Systems)	104,084	27.66%
18-19-295	Las Cruces	Hillrise ES (Systems)	60,384	27.54%
18-19-298	Deming	Chaparral ES	64,034	27.50%
18-19-299	Cloudcroft	Cloudcroft ES/MS	58,523	27.37%
19-20-1	Alamogordo	Chaparral MS	140,028	78.51%
19-20-2	Central Consolidated	Newcomb ES	67,465	69.30%
19-20-3	Roswell	Mountain View MS	68,269	63.15%
19-20-5	Hobbs	Southern Heights ES	51,310	54.76%
19-20-6	Roswell	Roswell HS (Systems)	246,343	53.65%
19-20-7	Las Cruces	Columbia ES	34,309	53.54%
19-20-12	Roswell	Washington Avenue ES	41,991	51.58%
19-20-29	Gallup McKinley	Gallup HS (Systems)	259,312	46.29%
19-20-46	Des Moines	Des Moines Combo	70,404	42.98%
19-20-52	Grants Cibola	Bluewater ES	23,525	41.96%
19-20-72	Clovis	Barry ES	49,692	39.64%
19-20-102	Clovis	Clovis HS	324,813	37.11%
19-20-124	Gallup McKinley	Crownpoint MS (Systems)	54,677	35.46%
19-20-210	San Jon	San Jon Combo (Systems)	81,656	29.72%
19-20-213	Gallup McKinley	Tse' Yi' Gai HS (Systems)	64,384	29.54%
19-20-215	Hobbs	Hobbs HS (Systems)	358,744	29.48%
19-20-239	Portales	Brown ES (Systems)	55,181	28.19%
19-20-246	Las Cruces	Valley View ES (Systems)	69,226	27.84%
19-20-266	Hobbs	Mills ES (Systems)	38,746	26.70%
Schools with "XX-XX-XX" rankings are projects that have received an award through a previous standards or systems-based award. The rank is formatted by award year followed by the rank from that award cycle.				
Rank	District	School Name	Gross Area (Sq.Ft.)	wNMCI
<b>OFFICIAL</b> Statewide Average <b>wNMCI</b> : <b>21.15%</b> ; Statewide Average Cumulative <b>FCI</b> : <b>52.36%</b> ; Average <b>wNMCI</b> of Top 30: <b>48.81%</b>				
68	Alamogordo	High Rolls Mountain Park ES	11,858	40.69%
77	Alamogordo	Sierra ES	44,514	39.77%
98	Alamogordo	Alamogordo HS	327,449	37.55%
147	Alamogordo	Holloman MS	54,114	33.43%
185	Alamogordo	Academy Del Sol Alternative HS	22,290	31.51%
239	Alamogordo	La Luz ES	50,362	28.27%
276	Alamogordo	North Elem ES	42,549	26.06%
436	Alamogordo	Mountain View MS	90,120	18.38%
680	Alamogordo	Yucca ES	49,652	4.17%
689	Alamogordo	Desert Star ES	65,090	3.29%
713	Alamogordo	Sunset Hills ES	58,484	0.00%
4	Albuquerque	Taft MS	162,336	53.12%
7	Albuquerque	Arroyo Del Oso ES	50,760	52.05%
11	Albuquerque (District Charter)	The International School at Mesa del Sol Charter School	36,064	50.70%



Rank	District	School Name	Gross Area (Sq.Ft.)	wNMCI
12	Albuquerque	Eugene Field ES	54,897	50.34%
13	Albuquerque	Edmund G. Ross ES	64,217	50.34%
17	Albuquerque	John Adams MS	135,207	48.97%
21	Albuquerque	Garfield MS	88,645	47.48%
23	Albuquerque	Kennedy MS	103,679	47.07%
24	Albuquerque	Washington MS	97,408	46.35%
25	Albuquerque	Highland HS	387,785	46.23%
26	Albuquerque	Longfellow ES	48,444	46.10%
27	Albuquerque	Polk MS	94,912	46.00%
28	Albuquerque	Mark Twain ES	65,589	45.78%
29	Albuquerque	Mission Avenue ES	62,893	45.42%
33	Albuquerque	Albuquerque HS	341,159	44.62%
35	Albuquerque	S. Y. Jackson ES	57,042	44.46%
40	Albuquerque	Alamosa ES	78,012	43.59%
41	Albuquerque (District Charter)	Digital Arts and Technology Academy Charter School	51,210	43.42%
44	Albuquerque (District Charter)	La Academia de Esperanza Charter School	21,246	43.26%
45	Albuquerque	La Mesa ES	85,468	42.89%
46	Albuquerque	Lavaland ES	66,414	42.68%
50	Albuquerque	Emerson ES	76,682	42.14%
52	Albuquerque	Sierra Vista ES	84,973	41.82%
55	Albuquerque	Griegos ES	42,893	41.66%
56	Albuquerque	Kirtland ES	55,957	41.55%
57	Albuquerque	Alameda ES	45,810	41.48%
58	Albuquerque	Armijo ES	64,365	41.40%
59	Albuquerque	Eldorado HS	340,989	41.26%
60	Albuquerque	Jackson MS	86,382	41.25%
61	Albuquerque	Cleveland MS	108,149	41.22%
63	Albuquerque (District Charter)	El Camino Real Academy Charter School	66,122	41.02%
65	Albuquerque	School on Wheels Alternative School	14,616	40.96%
67	Albuquerque	Sandia HS	367,148	40.82%
71	Albuquerque	San Antonito ES	56,317	40.58%
73	Albuquerque (District Charter)	Albuquerque Charter Academy	17,068	40.45%
76	Albuquerque	Valley HS	343,745	39.87%
79	Albuquerque	Matheson Park ES	44,429	39.72%
81	Albuquerque	Adobe Acres ES	65,095	39.67%
84	Albuquerque	Hodgin ES	76,597	39.35%
85	Albuquerque	Dennis Chavez ES	83,161	39.30%
88	Albuquerque	Eisenhower MS	138,082	38.86%
89	Albuquerque	Bellehaven ES	51,079	38.76%
92	Albuquerque	La Cueva HS	384,273	38.33%
95	Albuquerque	Petroglyph ES	79,636	37.95%
97	Albuquerque	Hayes MS	106,764	37.60%
102	Albuquerque	Freedom HS	42,972	37.35%
109	Albuquerque	Hubert Humphrey ES	59,142	36.96%
116	Albuquerque	Jefferson MS	142,380	36.48%
117	Albuquerque	Duranés ES	55,343	36.44%
119	Albuquerque	Apache ES	59,767	36.36%
121	Albuquerque	Governor Bent ES	63,800	36.21%
124	Albuquerque	Kit Carson ES	76,423	36.09%
125	Albuquerque	Sandia Base ES	56,995	35.93%
126	Albuquerque	Tomasita ES	60,696	35.73%
127	Albuquerque	New Futures Alternative High School	43,258	35.50%
133	Albuquerque	Lowell ES	53,671	34.87%
135	Albuquerque	Roosevelt MS	102,436	34.83%
137	Albuquerque	Monte Vista ES	59,817	34.76%
141	Albuquerque	Van Buren MS	112,829	33.93%
143	Albuquerque	Harrison MS	121,743	33.71%
145	Albuquerque	Grant MS	124,261	33.48%
149	Albuquerque	East San Jose ES	67,812	33.34%
152	Albuquerque	La Luz ES	52,532	33.15%
153	Albuquerque	Lyndon B. Johnson MS	165,860	33.11%
155	Albuquerque (District Charter)	Montessori of the Rio Grande Charter School	24,140	32.98%
162	Albuquerque	Barcelona ES	76,469	32.66%
163	Albuquerque	Seven Bar ES	86,629	32.62%
168	Albuquerque (District Charter)	Public Academy for Performing Arts Charter School	46,711	32.47%
171	Albuquerque	Pajarito ES	80,517	32.44%
172	Albuquerque	Bandelier ES	82,704	32.35%
175	Albuquerque	Carlos Rey ES	100,865	32.24%
181	Albuquerque	Hoover MS	111,607	31.75%
182	Albuquerque	McCollum ES	69,973	31.75%
193	Albuquerque	Cochiti ES	49,982	31.00%
207	Albuquerque	McKinley MS	101,091	30.14%
214	Albuquerque	Sombra del Monte ES	58,672	29.81%
219	Albuquerque	Bel-Air ES	60,968	29.53%
221	Albuquerque	Ernie Pyle MS	127,404	29.38%
223	Albuquerque	Whittier ES	67,059	29.30%
225	Albuquerque	Alvarado ES	53,916	29.12%
244	Albuquerque	West Mesa HS	296,257	27.82%
245	Albuquerque	Cibola HS	380,440	27.81%
247	Albuquerque	Manzano HS	407,310	27.72%



Rank	District	School Name	Gross Area (Sq.Ft.)	wNMCI
251	Albuquerque	Jimmy Carter MS	173,286	27.61%
252	Albuquerque	Onate ES	70,686	27.57%
254	Albuquerque	Chelwood ES	76,175	27.49%
255	Albuquerque	Valle Vista ES	69,270	27.48%
256	Albuquerque	Montezuma ES	60,763	27.47%
269	Albuquerque	Corrales ES	63,508	26.58%
273	Albuquerque	Dolores Gonzales ES	42,929	26.31%
280	Albuquerque (District Charter)	Health Leadership Charter High School	16,124	25.90%
283	Albuquerque	Double Eagle ES	33,554	25.76%
286	Albuquerque	Painted Sky ES	110,057	25.60%
287	Albuquerque	Rio Grande HS	434,858	25.56%
288	Albuquerque	A. Montoya ES	67,804	25.47%
291	Albuquerque (District Charter)	Cien Aguas International Charter School	28,334	25.28%
301	Albuquerque	Comanche ES	52,419	24.77%
302	Albuquerque	Reginald Chavez ES	54,078	24.74%
308	Albuquerque	Hawthorne ES	69,678	24.42%
314	Albuquerque	Truman MS	168,003	23.82%
315	Albuquerque	Taylor MS	114,672	23.75%
322	Albuquerque	Career Enrichment	75,072	23.66%
323	Albuquerque	Los Ranchos ES	60,100	23.65%
326	Albuquerque	Desert Ridge MS	159,768	23.53%
328	Albuquerque (District Charter)	Robert F. Kennedy Charter High School	73,515	23.48%
339	Albuquerque (District Charter)	NM International Charter School	66,076	23.08%
346	Albuquerque	Manzano Mesa ES	80,367	22.79%
347	Albuquerque (District Charter)	Mountain Mahogany Community Charter School	14,323	22.75%
349	Albuquerque	James Monroe MS	161,713	22.68%
355	Albuquerque	Los Padillas ES	52,962	22.40%
363	Albuquerque	Mary Ann Binford ES	96,874	22.19%
375	Albuquerque	Osuna ES	55,035	21.22%
381	Albuquerque	Madison MS	124,205	20.93%
385	Albuquerque	Chamiza ES	74,268	20.79%
387	Albuquerque	Navajo ES	83,684	20.74%
392	Albuquerque (District Charter)	Native American Community Academy Charter School	42,642	20.32%
403	Albuquerque	Janet Kahn School for Integrated Arts	59,913	19.77%
405	Albuquerque	Mitchell ES	50,566	19.62%
406	Albuquerque (District Charter)	Gilbert L Sena Charter High School	14,110	19.58%
410	Albuquerque (District Charter)	Mark Armijo Academy PKA Nuestros Valores Charter School	17,360	19.34%
415	Albuquerque (District Charter)	Cottonwood Classical Preparatory School	47,242	19.14%
417	Albuquerque	Wilson MS	102,130	19.13%
424	Albuquerque	Technology Leadership Charter HS	12,000	18.60%
432	Albuquerque	Zuni ES	50,719	18.40%
439	Albuquerque	Atrisco ES	69,799	18.20%
440	Albuquerque	Collet Park ES	57,961	18.20%
441	Albuquerque	Douglas MacArthur ES	51,212	18.17%
446	Albuquerque (District Charter)	Los Puentes Charter School	19,382	17.92%
452	Albuquerque	Zia ES	68,717	17.80%
455	Albuquerque (District Charter)	Albuquerque Talent Development Secondary Charter School	16,224	17.65%
457	Albuquerque	Lew Wallace ES	37,090	17.63%
462	Albuquerque (District Charter)	William W & Josephine Dorn Community Charter School	13,888	17.44%
464	Albuquerque	Coronado ES	42,915	17.40%
466	Albuquerque (District Charter)	East Mountain Charter High School	43,784	17.28%
476	Albuquerque	John Baker ES	69,801	16.92%
479	Albuquerque (District Charter)	The New America Charter School - Albuquerque Campus	25,440	16.88%
484	Albuquerque (District Charter)	Christine Duncan Community Charter School	33,732	16.66%
492	Albuquerque	Chaparral ES	128,758	16.33%
496	Albuquerque (District Charter)	South Valley Academy Charter School	66,509	16.14%
508	Albuquerque	North Star ES	75,568	15.50%
514	Albuquerque (District Charter)	Twenty-First Century Public Academy	25,356	15.00%
516	Albuquerque (District Charter)	Alice King Community Charter School	55,578	14.93%
524	Albuquerque	Tierra Antigua ES	97,288	14.46%
528	Albuquerque	Del Norte HS	263,451	14.29%
531	Albuquerque	Edward Gonzales ES	78,098	14.09%
540	Albuquerque (District Charter)	Corrales International Charter	23,418	13.52%
550	Albuquerque (District Charter)	Coral Community Charter School	18,800	12.94%
558	Albuquerque	Tony Hillerman MS	161,920	12.44%
559	Albuquerque	Susie Rayos Marmon ES	102,871	12.43%
573	Albuquerque	Volcano Vista HS	488,795	12.01%
594	Albuquerque	Ventana Ranch ES	94,272	10.98%
599	Albuquerque	Inez ES	117,911	10.71%
617	Albuquerque	Rudolfo Anaya ES	95,832	9.51%
623	Albuquerque	Sunset View ES	85,305	9.14%
626	Albuquerque	Helen Cordero Primary	83,681	8.80%
631	Albuquerque	Atrisco Heritage Academy HS	451,371	8.50%
637	Albuquerque	Georgia O'Keefe ES	89,108	7.98%
642	Albuquerque	Wherry ES	83,371	7.53%
649	Albuquerque	nex+Gen Academy HS	59,812	7.14%
661	Albuquerque	College & Career Alternative HS	100,000	6.46%
662	Albuquerque	George I. Sánchez Collaborative Community K-8 School	239,146	6.44%
664	Albuquerque	eCADEMY	43,874	6.34%
666	Albuquerque	Desert Willow Family Alternative School	39,554	5.85%

Rank	District	School Name	Gross Area (Sq.Ft.)	wNMCI
682	Albuquerque (District Charter)	ACE Leadership Charter High School	23,190	3.95%
693	Albuquerque	Mountain View ES	87,696	2.96%
699	Albuquerque	Marie M. Hughes ES	82,431	2.30%
701	Albuquerque	Tres Volcanes Community Collaborative School	225,075	1.88%
707	Albuquerque	Coyote Willow Family School	25,607	1.58%
16	Animas	Animas MS/HS	76,538	49.16%
94	Animas	Animas ES	21,221	37.99%
128	Artesia	Yucca ES	39,968	35.44%
136	Artesia	Roselawn ES	39,180	34.82%
177	Artesia	Zia Intermediate	115,818	32.12%
198	Artesia	Hermosa ES	46,074	30.63%
229	Artesia	Yeso ES	56,428	28.95%
232	Artesia	Penasco ES	5,858	28.76%
289	Artesia	Central ES	33,341	25.43%
292	Artesia	Park Junior HS	127,721	25.21%
324	Artesia	Artesia HS	289,250	23.59%
519	Artesia	Grand Heights Early Childhood	59,680	14.82%
38	Aztec (District Charter)	Mosaic Academy Charter School	9,216	44.00%
196	Aztec	Lydia Rippey ES	73,608	30.74%
253	Aztec	Park Avenue ES	70,532	27.54%
268	Aztec	McCoy Avenue ES	67,881	26.67%
369	Aztec	Aztec HS	228,241	21.61%
534	Aztec	Vista Nueva Alternative HS	15,868	13.86%
564	Aztec	C.V. Koogler MS	129,645	12.25%
174	Belen	Belen HS	293,494	32.25%
218	Belen	Belen MS	126,793	29.54%
365	Belen	Gil Sanchez ES	59,416	22.16%
423	Belen	La Merced ES	56,384	18.65%
469	Belen	La Promesa ES	57,290	17.17%
596	Belen	Central ES	51,962	10.90%
627	Belen	Infinity Alternative HS	26,230	8.75%
672	Belen	The Family Alternative School	9,798	5.50%
711	Belen	Rio Grande ES	49,968	0.17%
195	Bernalillo	Algodones ES	27,640	30.83%
395	Bernalillo	Cochiti ES/MS	65,726	20.22%
503	Bernalillo	Placitas ES	35,793	15.75%
592	Bernalillo	Bernalillo HS	185,987	11.09%
618	Bernalillo	Carroll ES	65,846	9.48%
651	Bernalillo	Bernalillo ES	65,480	7.10%
712	Bernalillo	Santo Domingo ES / MS	49,416	0.14%
99	Bloomfield	Naaba Ani ES	84,713	37.52%
107	Bloomfield	Central Primary School	93,491	37.06%
132	Bloomfield	Mesa Alta Junior HS	123,077	34.96%
340	Bloomfield	Bloomfield HS	268,283	23.03%
357	Bloomfield	Charlie Y. Brown HS	19,503	22.37%
367	Bloomfield	Blanco ES	46,876	21.80%
477	Bloomfield	Bloomfield Early Childhood Center	58,219	16.92%
188	Capitan	Capitan Combo MS / HS	77,459	31.18%
204	Capitan	Capitan ES	48,371	30.17%
42	Carlsbad	Early Childhood Education Center	50,752	43.31%
54	Carlsbad	Monterrey ES	40,550	41.74%
66	Carlsbad	Carlsbad Intermediate School at PR Leyva Campus	169,953	40.94%
83	Carlsbad (District Charter)	Jefferson Montessori Academy Charter School	30,428	39.36%
130	Carlsbad	Craft ES	33,073	35.16%
142	Carlsbad	Dr. E.M. Smith Pre-school	17,419	33.85%
150	Carlsbad	Joe Stanley Smith ES	36,921	33.27%
226	Carlsbad	Hillcrest ES	39,996	29.04%
258	Carlsbad	Sunset ES	39,598	27.37%
306	Carlsbad	Carlsbad HS	348,984	24.52%
344	Carlsbad	Carlsbad Sixth Grade Academy at Alta Vista Campus	120,193	22.90%
500	Carlsbad	Carlsbad Early College HS	14,970	16.06%
656	Carlsbad	Ocotillo ES	75,988	6.70%
658	Carlsbad	Desert Willow ES	75,988	6.55%
6	Carrizozo	Carrizozo Combo	93,179	53.02%
14	Central Consolidated	Dream Dine' Charter School	4,144	49.61%
82	Central Consolidated	Newcomb HS	132,311	39.44%
110	Central Consolidated	Tse'bit'ai MS	95,591	36.85%
118	Central Consolidated	Kirtland Central HS	208,301	36.44%
250	Central Consolidated	Kirtland ES	94,041	27.62%
294	Central Consolidated	Shiprock HS	199,405	25.18%
307	Central Consolidated	Newcomb MS	53,896	24.43%
378	Central Consolidated	Ojo Amarillo ES	77,104	20.99%
401	Central Consolidated	Mesa ES	69,241	19.91%
414	Central Consolidated	Eva B. Stokely ES	110,041	19.16%
463	Central Consolidated	Nizhoni ES	71,281	17.44%
543	Central Consolidated	Kirtland MS	134,163	13.40%
570	Central Consolidated	Central Career Prep	31,144	12.03%
652	Central Consolidated	Naschitti ES	27,156	7.01%
674	Central Consolidated	Judy Nelson ES	93,746	5.29%
115	Chama Valley	Chama ES/MS	42,244	36.54%

Rank	District	School Name	Gross Area (Sq.Ft.)	wNMCI
397	Chama Valley	Escalante MS/HS	61,499	20.15%
591	Chama Valley	Tierra Amarilla ES	22,162	11.10%
158	Cimarron	Eagle Nest ES/MS	61,771	32.84%
166	Cimarron	Cimarron HS	54,343	32.48%
267	Cimarron	Cimarron ES/MS	55,457	26.98%
650	Cimarron (District Charter)	Moreno Valley Charter High School	20,432	7.12%
62	Clayton	Clayton HS	103,878	41.15%
238	Clayton	Alvis ES	33,360	28.39%
284	Clayton	Clayton Junior HS	36,508	25.60%
582	Cloudcroft	Cloudcroft HS	80,733	11.55%
233	Clovis	Marshall Junior HS	161,366	28.61%
240	Clovis	Yucca MS	112,979	28.25%
260	Clovis	Zia ES	57,004	27.28%
272	Clovis	Sandia ES	61,343	26.39%
327	Clovis	Cameo ES	49,123	23.53%
380	Clovis	Los Ninos Early Intervention Center	6,410	20.94%
411	Clovis	Clovis Freshman Academy	109,741	19.23%
438	Clovis	Mesa ES	60,402	18.34%
541	Clovis	La Casita ES	61,547	13.45%
560	Clovis	Bella Vista ES	68,476	12.41%
625	Clovis	W.D. Gattis MS	125,836	9.00%
669	Clovis	Lockwood ES	56,104	5.67%
675	Clovis	James Bickley ES	49,840	5.11%
702	Clovis	Parkview ES	63,272	1.74%
710	Clovis	Highland ES	43,546	0.17%
131	Cobre	Cobre HS	150,128	35.12%
186	Cobre	San Lorenzo ES	21,202	31.46%
197	Cobre	Central ES	81,867	30.69%
533	Cobre	Snell MS	80,029	13.95%
575	Cobre	Hurley ES	34,905	11.91%
670	Cobre	Bayard ES	57,080	5.66%
236	Corona	Corona Combo	65,125	28.54%
371	Cuba	Cuba MS	37,325	21.58%
458	Cuba	Cuba ES	41,143	17.62%
481	Cuba	Cuba HS	106,592	16.82%
228	Deming	Mimbres Valley Alternative High School	6,770	28.97%
310	Deming (District Charter)	Deming Cesar Chavez Charter High School	23,560	23.99%
445	Deming	Memorial ES	43,552	17.94%
472	Deming	Bell ES	33,088	17.08%
527	Deming	Red Mountain MS	130,470	14.30%
545	Deming	Bataan ES	68,332	13.30%
581	Deming	Columbus ES	74,258	11.57%
586	Deming	Ruben S. Torres ES	70,638	11.44%
600	Deming	My Little School	12,029	10.60%
683	Deming	Deming Intermediate School	64,452	3.83%
686	Deming	Deming HS	294,338	3.51%
271	Dexter	Dexter MS	42,462	26.50%
491	Dexter	Dexter HS	118,219	16.34%
447	Dora	Dora Combo ES / HS	104,869	17.90%
199	Dulce	Dulce MS	93,800	30.60%
520	Dulce	Dulce ES	68,400	14.79%
530	Dulce	Dulce HS	144,209	14.14%
320	Elida	Elida ES	16,944	23.70%
332	Elida	Elida MS/HS	43,894	23.43%
5	Espanola	Chimayo ES	35,027	53.06%
47	Espanola	Dixon ES	20,768	42.57%
87	Espanola	Hernandez ES	30,983	39.00%
169	Espanola	Espanola Valley HS	157,582	32.46%
298	Espanola	Carlos F Vigil MS	131,642	24.98%
330	Espanola	James Rodriguez ES	66,050	23.46%
368	Espanola	San Juan ES	48,345	21.69%
539	Espanola	Los Ninos Kindergarten	24,557	13.55%
551	Espanola	Tony E Quintana ES	41,087	12.93%
647	Espanola	Eutimio T Salazar - ETS Fairview ES	56,822	7.25%
676	Espanola	Alcalde ES	49,948	5.00%
75	Estancia	Estancia Combo ES	79,522	40.20%
190	Estancia	Estancia HS	109,594	31.14%
589	Estancia	Estancia MS	29,156	11.15%
69	Eunice	Caton MS	50,084	40.66%
211	Eunice	Eunice HS	153,211	29.96%
667	Eunice	Mettie Jordan ES	83,401	5.78%
205	Farmington	Bluffview ES	61,199	30.14%
212	Farmington	Mesa View MS	102,821	29.86%
249	Farmington	Apache ES	59,986	27.63%
285	Farmington	Piedra Vista HS	249,819	25.60%
295	Farmington	McCormick ES	80,225	25.15%
297	Farmington	Heights MS	89,368	25.00%
300	Farmington	Mesa Verde ES	54,157	24.80%
309	Farmington	Esperanza ES	79,078	24.40%
338	Farmington	Ladera Del Norte ES	61,239	23.14%



Rank	District	School Name	Gross Area (Sq.Ft.)	wNMCI
360	Farmington	San Juan Early College HS	8,402	22.20%
388	Farmington	Rocinante HS	26,876	20.62%
430	Farmington	McKinley ES	70,325	18.42%
470	Farmington	Animas ES	56,588	17.15%
507	Farmington	Country Club ES	58,802	15.51%
632	Farmington	Tibbetts MS	98,562	8.30%
663	Farmington	Farmington HS	360,662	6.44%
665	Farmington	Hermosa MS	122,682	5.93%
668	Farmington	Northeast ES	92,510	5.70%
552	Fort Sumner	Fort Sumner Combo	125,771	12.89%
138	Gadsden	Chaparral MS	90,831	34.26%
270	Gadsden	Gadsden MS	153,091	26.54%
290	Gadsden	Sunland Park ES	57,584	25.36%
299	Gadsden	Mesquite ES	64,095	24.95%
321	Gadsden	Alta Vista Early College HS	16,160	23.66%
325	Gadsden	Santa Teresa MS	122,432	23.56%
329	Gadsden	La Union ES	55,725	23.47%
364	Gadsden	Gadsden HS	309,451	22.19%
396	Gadsden	Riverside ES	68,192	20.19%
465	Gadsden	Santa Teresa HS	249,272	17.29%
498	Gadsden	Desert Trail ES	74,766	16.09%
536	Gadsden	Santa Teresa ES	67,920	13.73%
555	Gadsden	Vado ES	61,200	12.73%
557	Gadsden	Chaparral HS	243,705	12.49%
562	Gadsden	Sunrise ES	106,020	12.34%
567	Gadsden	Anthony ES	83,805	12.21%
601	Gadsden	North Valley ES	61,080	10.47%
612	Gadsden	Berino ES	73,116	9.71%
643	Gadsden	Gadsden ES	61,510	7.44%
644	Gadsden	Chaparral ES	76,911	7.41%
681	Gadsden	Desert View ES	72,280	3.96%
695	Gadsden	Yucca Heights ES	68,750	2.37%
700	Gadsden	Desert Pride Academy HS	62,846	2.24%
3	Gallup McKinley	Gallup Central Alternative HS	38,000	53.29%
32	Gallup McKinley	Chee Dodge ES	59,183	45.07%
70	Gallup McKinley	Crownpoint HS	81,218	40.58%
96	Gallup McKinley	Navajo Pine HS	76,554	37.75%
103	Gallup McKinley	David Skeet ES	45,454	37.34%
176	Gallup McKinley	Thoreau HS	122,442	32.17%
209	Gallup McKinley	Tohatchi MS	46,598	30.01%
237	Gallup McKinley	Stagecoach ES	63,286	28.47%
351	Gallup McKinley	Indian Hills ES	50,955	22.61%
402	Gallup McKinley	Navajo ES	60,880	19.90%
407	Gallup McKinley (District Charter)	Middle College Charter High School	5,302	19.53%
431	Gallup McKinley	Ramah HS	61,252	18.41%
448	Gallup McKinley	Gallup MS	83,397	17.90%
450	Gallup McKinley	Tobe Turpen ES	50,322	17.87%
501	Gallup McKinley	Twin Lakes ES	43,290	15.98%
548	Gallup McKinley	Chief Manuelito MS	112,070	13.07%
572	Gallup McKinley	John F. Kennedy MS	142,130	12.01%
578	Gallup McKinley	Navajo MS	52,762	11.68%
580	Gallup McKinley	Hiroshi Miyamura HS	204,210	11.60%
607	Gallup McKinley	Thoreau MS	55,340	9.97%
624	Gallup McKinley	Crownpoint ES	48,592	9.08%
629	Gallup McKinley	Tohatchi ES	57,230	8.68%
657	Gallup McKinley	Ramah ES	29,912	6.61%
690	Gallup McKinley	Jefferson ES	61,766	3.18%
694	Gallup McKinley	Catherine A Miller ES	50,834	2.44%
705	Gallup McKinley	Lincoln ES	60,353	1.58%
706	Gallup McKinley	Del Norte ES	60,353	1.58%
428	Grady	Grady Combo	102,397	18.43%
91	Grants Cibola	Mount Taylor ES	75,426	38.36%
100	Grants Cibola	Mesa View ES	55,574	37.47%
105	Grants Cibola	Seboyeta ES	17,580	37.27%
191	Grants Cibola	San Rafael ES	30,132	31.01%
474	Grants Cibola	Grants HS	226,464	17.01%
561	Grants Cibola	Laguna-Acoma Combo MS / HS	125,138	12.37%
587	Grants Cibola	Milan ES	60,902	11.36%
588	Grants Cibola	Cubero ES	36,340	11.15%
659	Grants Cibola	Los Alamos MS	70,482	6.50%
264	Hagerman	Hagerman Combo	142,676	27.08%
275	Hatch Valley	Hatch Valley MS	69,106	26.24%
467	Hatch Valley	Rio Grande ES	34,161	17.21%
475	Hatch Valley	Garfield ES	32,810	17.00%
544	Hatch Valley	Hatch Valley HS	163,759	13.35%
597	Hatch Valley	Hatch Valley ES	43,257	10.89%
34	Hobbs	Jefferson ES	41,966	44.55%
51	Hobbs	Heizer MS	87,148	41.94%
90	Hobbs	Coronado ES	50,306	38.61%
114	Hobbs	Edison ES	34,738	36.65%



Rank	District	School Name	Gross Area (Sq.Ft.)	wNMCI
144	Hobbs	Stone ES	52,197	33.51%
156	Hobbs	Highland MS	106,143	32.88%
216	Hobbs	Taylor ES	41,477	29.77%
227	Hobbs	Houston MS	114,490	29.04%
230	Hobbs	Sanger ES	41,860	28.90%
246	Hobbs	Booker T. Washington ES	36,382	27.81%
311	Hobbs	College Lane ES	54,088	23.94%
335	Hobbs	Will Rogers ES	58,745	23.32%
409	Hobbs	Hobbs Freshman School	124,528	19.43%
684	Hobbs	Murray ES	68,714	3.69%
696	Hobbs	Broadmoor ES	53,110	2.36%
194	Hondo Valley	Hondo Combo	61,440	30.99%
104	House	House Combo	59,389	37.31%
608	Jal	JAL Jr./Sr. High	114,338	9.97%
687	Jal	Jal ES	67,514	3.50%
10	Jemez Mountain	Gallina ES	23,044	51.14%
37	Jemez Mountain (District Charter)	Lindrith Heritage Charter	11,972	44.23%
39	Jemez Mountain	Coronado Combo MS / HS	90,399	43.84%
468	Jemez Mountain	Lybrook ES/MS	28,822	17.18%
146	Jemez Valley (District Charter)	San Diego Riverside Charter School	17,178	33.45%
243	Jemez Valley	Jemez Valley ES	37,719	27.86%
348	Jemez Valley	Jemez Valley HS	67,052	22.72%
482	Jemez Valley	Jemez Valley MS	34,354	16.82%
53	Lake Arthur	Lake Arthur Combo	89,414	41.79%
30	Las Cruces	Mesilla Valley Leadership Academy	6,144	45.26%
64	Las Cruces	Tombaugh ES	78,092	40.97%
72	Las Cruces	East Picacho ES	64,728	40.51%
173	Las Cruces	Cesar Chavez ES	72,572	32.34%
180	Las Cruces	Central ES	29,422	31.82%
183	Las Cruces	Hermosa Heights ES	63,117	31.72%
200	Las Cruces	Zia MS	113,739	30.53%
201	Las Cruces	Camino Real MS	115,184	30.45%
208	Las Cruces	White Sands ES/MS	56,695	30.08%
220	Las Cruces	Sunrise ES	64,376	29.44%
262	Las Cruces	Jornada ES	67,216	27.16%
263	Las Cruces	MacArthur ES	54,724	27.13%
277	Las Cruces	Conlee ES	64,606	26.03%
312	Las Cruces	Alameda ES	52,766	23.93%
316	Las Cruces	Mesilla Park ES	57,240	23.73%
350	Las Cruces	Booker T. Washington ES	64,624	22.62%
376	Las Cruces	Dona Ana ES	65,964	21.20%
422	Las Cruces	Mesilla ES	47,691	18.71%
454	Las Cruces	Sonoma ES	91,556	17.78%
486	Las Cruces	University Hills ES	63,983	16.60%
549	Las Cruces	Sierra MS	127,480	12.95%
605	Las Cruces	Monte Vista ES	79,604	10.35%
616	Las Cruces	Mesa MS	118,957	9.64%
638	Las Cruces	Loma Heights ES	68,718	7.84%
654	Las Cruces	Centennial HS	344,655	6.80%
655	Las Cruces	Las Cruces HS	190,190	6.74%
660	Las Cruces	Arrowhead Park Early College High School	64,260	6.46%
692	Las Cruces	Arrowhead Park Medical Academy	46,747	3.15%
8	Las Vegas City	Mike Mateo Sena ES	18,242	52.01%
213	Las Vegas City	Robertson HS	171,948	29.86%
408	Las Vegas City	LVCS Early Childhood Center	17,850	19.45%
703	Las Vegas City	LVCS 7th & 8th Grade Academy	98,022	1.62%
449	Logan	Logan Combo	92,763	17.89%
352	Lordsburg	Dugan Tarango MS	44,320	22.50%
510	Lordsburg	R.V. Traylor ES	41,794	15.31%
603	Lordsburg	Lordsburg HS	50,908	10.44%
78	Los Alamos	Chamisa ES	47,890	39.74%
112	Los Alamos	Pinon ES	55,055	36.83%
206	Los Alamos	Los Alamos HS	247,018	30.14%
359	Los Alamos	Topper Freshman Academy	29,329	22.23%
487	Los Alamos	Los Alamos MS	87,886	16.51%
565	Los Alamos	Aspen ES	74,177	12.25%
101	Los Lunas	Ann Parish ES	69,576	37.40%
140	Los Lunas	Raymond Gabaldon ES	55,772	33.95%
296	Los Lunas	Century Alternative High	56,540	25.10%
345	Los Lunas	Los Lunas ES	65,612	22.87%
377	Los Lunas	Tome ES	66,067	21.10%
391	Los Lunas	Los Lunas Family School	2,688	20.39%
442	Los Lunas	Katherine Gallegos ES	66,609	18.16%
453	Los Lunas	Valencia ES	56,011	17.79%
483	Los Lunas	Desert View ES	60,350	16.67%
495	Los Lunas	Valencia MS	104,470	16.20%
579	Los Lunas	Valencia HS	248,739	11.67%
585	Los Lunas	Bosque Farms ES	101,312	11.45%
622	Los Lunas	Sundance ES	74,130	9.22%
673	Los Lunas	Los Lunas HS	300,855	5.35%

Rank	District	School Name	Gross Area (Sq.Ft.)	wNMCI
389	Loving	Loving ES	47,788	20.55%
535	Loving	Loving MS	60,330	13.85%
537	Loving	Loving HS	81,424	13.67%
187	Lovington	Lea ES	55,272	31.30%
192	Lovington	Ben Alexander ES	54,998	31.01%
224	Lovington	Taylor MS	91,647	29.30%
231	Lovington	Lovington HS	215,324	28.79%
331	Lovington	Yarbro ES	69,434	23.44%
374	Lovington	Lovington 6th Grade Academy	112,706	21.26%
451	Lovington	Llano ES	66,962	17.81%
478	Lovington	Jefferson ES	60,956	16.90%
554	Lovington	Lovington Freshman Academy	26,025	12.77%
619	Lovington	New Hope Alternative HS	10,768	9.44%
134	Maxwell	Maxwell Combo	56,189	34.87%
18	Melrose	Melrose Combo	114,723	48.70%
48	Mesa Vista	Mesa Vista Combo MS / HS	51,290	42.23%
532	Mesa Vista	El Rito ES	25,126	13.98%
678	Mesa Vista	Ojo Caliente ES	24,974	4.54%
165	Mora	Mora Combo (Mora HS, ES, Lazaro Garcia ES, MS)	146,469	32.52%
416	Mora	Holman ES	21,783	19.13%
319	Moriarty / Edgewood	Route 66 ES	69,460	23.71%
354	Moriarty / Edgewood	Moriarty HS	253,245	22.41%
473	Moriarty / Edgewood	Moriarty ES	61,860	17.06%
493	Moriarty / Edgewood	Moriarty MS	73,290	16.29%
505	Moriarty / Edgewood	South Mountain ES	48,280	15.60%
506	Moriarty / Edgewood	Edgewood MS	108,550	15.57%
108	Mosquero	Mosquero Combo ES / HS	51,222	37.00%
36	Mountainair	Mountainair ES	48,351	44.30%
640	Mountainair	Mountainair Jr./Sr. HS	85,970	7.68%
636	NM School for the Blind	NMSBVI Albuquerque Preschool Campus	39,172	8.01%
688	NM School for the Blind	NMSBVI Alamogordo Campus	170,335	3.36%
334	NM School for the Deaf	NMSD Santa Fe Campus	236,098	23.33%
523	NM School for the Deaf	NMSD Albuquerque Preschool Campus	8,444	14.51%
261	Pecos	Pecos Combo MS / HS	135,679	27.21%
421	Pecos	Pecos ES	65,888	18.77%
160	Penasco	Penasco HS	66,795	32.70%
222	Penasco	Penasco ES	53,505	29.32%
384	Penasco	Penasco MS	30,477	20.84%
31	Pojoaque Valley	Pojoaque MS	83,514	45.21%
43	Pojoaque Valley	Sixth Grade Academy	15,048	43.27%
318	Pojoaque Valley	Pablo Roybal ES	81,561	23.73%
471	Pojoaque Valley	Pojoaque HS	177,901	17.13%
522	Pojoaque Valley	Pojoaque Intermediate	32,240	14.61%
113	Portales	Portales HS	193,550	36.81%
279	Portales	James ES	58,732	25.96%
336	Portales	Valencia ES	69,824	23.30%
372	Portales	Portales Junior High	99,761	21.56%
635	Portales	Lindsey-Steiner ES	60,312	8.01%
274	Quemado	Datil ES	12,342	26.30%
437	Quemado	Quemado Combo ES / HS	68,808	18.35%
234	Questa	Questa Combo JH / HS	104,329	28.61%
305	Questa	Alta Vista ES / INT Combo	61,813	24.58%
342	Questa	Rio Costilla Southwest Learning Academy	23,002	22.98%
19	Raton	Longfellow ES	33,800	48.59%
151	Raton	Raton HS	108,302	33.16%
259	Raton	Raton MS	56,292	27.37%
604	Reserve	Reserve Combo ES / HS	57,484	10.40%
106	Rio Rancho	Martin Luther King JR ES	107,834	37.19%
161	Rio Rancho	Lincoln MS	118,737	32.68%
167	Rio Rancho	Eagle Ridge MS	132,346	32.47%
241	Rio Rancho	Mountain View MS	128,762	27.98%
281	Rio Rancho	Enchanted Hills ES	96,931	25.87%
341	Rio Rancho	Rio Rancho Cyber Academy	11,608	22.99%
343	Rio Rancho	Rio Rancho HS	381,584	22.95%
356	Rio Rancho	Puesta Del Sol ES	83,556	22.38%
370	Rio Rancho	Vista Grande ES	101,877	21.60%
390	Rio Rancho	Colinas del Norte ES	97,284	20.54%
400	Rio Rancho	Maggie Cordova ES	90,458	19.97%
413	Rio Rancho	Ernest Stapleton ES	89,380	19.17%
460	Rio Rancho	Rio Rancho MS	242,162	17.54%
461	Rio Rancho	Independence HS	28,900	17.45%
480	Rio Rancho	Rio Rancho ES	87,646	16.88%
547	Rio Rancho	V. Sue Cleveland HS	423,948	13.18%
556	Rio Rancho	Cielo Azul ES	89,368	12.49%
620	Rio Rancho	Sandia Vista ES	87,164	9.34%
304	Roswell	Sierra MS	101,573	24.61%
399	Roswell	Sunset ES	40,840	19.99%
404	Roswell	Valley View ES	49,069	19.74%
412	Roswell	Monterrey ES	54,213	19.21%
429	Roswell	Roswell Early College High School	10,464	18.43%

Rank	District	School Name	Gross Area (Sq.Ft.)	wNMCI
434	Roswell (District Charter)	Sidney Gutierrez Charter School	20,186	18.39%
497	Roswell	East Grand Plains ES	42,495	16.14%
499	Roswell	Goddard HS	240,776	16.08%
504	Roswell	University High	57,382	15.69%
509	Roswell	Berrendo MS	100,277	15.35%
517	Roswell	Pecos ES	56,466	14.86%
576	Roswell	Military Heights ES	49,511	11.86%
615	Roswell	Missouri Ave ES	54,102	9.68%
628	Roswell	Parkview Early Literacy Center	50,070	8.72%
633	Roswell	El Capitan ES	61,644	8.13%
645	Roswell	Berrendo ES	57,559	7.30%
353	Roy	Roy Combo	57,903	22.45%
266	Ruidoso	White Mountian ES	82,191	27.02%
333	Ruidoso	Ruidoso HS	168,819	23.34%
435	Ruidoso	Sierra Vista Primary	87,043	18.39%
634	Ruidoso	Ruidoso MS	112,068	8.07%
179	Santa Fe	Career Academy at Larragoite	49,427	31.95%
189	Santa Fe	Wood-Gormley ES	50,069	31.16%
215	Santa Fe	Acequia Madre ES	22,211	29.77%
217	Santa Fe	Capital HS	241,313	29.60%
248	Santa Fe	Santa Fe HS	374,067	27.68%
257	Santa Fe	Chaparral ES	57,492	27.45%
373	Santa Fe	Francis X. Nava ES	37,142	21.29%
383	Santa Fe	Ramirez Thomas ES	76,716	20.90%
386	Santa Fe	E. J. Martinez ES	47,873	20.78%
398	Santa Fe	Edward Ortiz MS	109,170	20.07%
485	Santa Fe	Tesuque ES	26,385	16.64%
515	Santa Fe	El Dorado Community School	100,338	14.98%
542	Santa Fe	Mandela International Magnet School	28,720	13.44%
566	Santa Fe	Aspen Community Magnet School	97,026	12.23%
571	Santa Fe	R.M. Sweeney ES	83,851	12.03%
583	Santa Fe (District Charter)	Academy for Technology and the Classics Charter School	25,486	11.45%
590	Santa Fe	Carlos Gilbert ES	52,442	11.10%
593	Santa Fe	Salazar ES	56,488	11.04%
602	Santa Fe	Cesar Chavez ES	71,440	10.46%
606	Santa Fe	Kearny ES	77,014	10.27%
611	Santa Fe	Gonzales Community School	83,570	9.79%
614	Santa Fe	Pinon ES	81,245	9.68%
630	Santa Fe	Amy Biehl Community School	64,546	8.63%
646	Santa Fe	Atalaya ES	56,146	7.28%
648	Santa Fe	Nina Otero Community School	125,896	7.17%
677	Santa Fe	El Camino Real Academy	141,036	4.64%
698	Santa Fe	Engage Alternative HS	37,000	2.33%
708	Santa Fe	Milargo MS	117,690	1.11%
9	Santa Rosa	Santa Rosa ES	59,642	51.51%
80	Santa Rosa	Santa Rosa HS	99,268	39.67%
525	Santa Rosa	Santa Rosa MS	46,151	14.43%
598	Santa Rosa	Rita Marquez / Anton Chico Combo	21,320	10.82%
49	Silver	Harrison H. Schmitt ES	61,978	42.20%
86	Silver	Sixth Street ES	41,300	39.18%
111	Silver	Jose Barrios ES	37,469	36.85%
123	Silver	Silver HS	193,219	36.09%
164	Silver	Cliff Combo ES / HS	70,722	32.53%
265	Silver	La Plata MS	105,957	27.06%
366	Silver	G.W. Stout ES	66,092	22.10%
420	Socorro	Midway ES	22,946	18.82%
444	Socorro	Parkview ES	87,721	17.98%
563	Socorro	San Antonio ES	20,420	12.32%
595	Socorro	Zimmerly ES	39,088	10.95%
679	Socorro (District Charter)	Cottonwood Valley Charter School	19,542	4.52%
15	Springer	Springer ES (Combo Wilferth & Forrester)	40,307	49.38%
120	Springer	Springer Combo MS / HS	54,847	36.30%
2	State Chartered Schools	The Albuquerque Sign Language Academy Charter School	10,000	64.01%
74	State Chartered Schools	The GREAT Academy Charter School	15,034	40.24%
93	State Chartered Schools	The Montessori Elementary Charter School - Middle School Campus	33,924	38.32%
148	State Chartered Schools	Mission Acheivement & Success 1.0 Charter School	82,412	33.39%
154	State Chartered Schools	South Valley Preparatory Charter School	21,046	33.08%
157	State Chartered Schools	NM School for the Arts Charter School	35,944	32.87%
184	State Chartered Schools	Amy Biehl Charter High School	45,320	31.69%
210	State Chartered Schools	Aldo Leopold Charter High School	12,480	29.97%
242	State Chartered Schools	Cesar Chavez Community Charter School	26,988	27.87%
293	State Chartered Schools	Alma d' Arte Charter High School	47,308	25.21%
317	State Chartered Schools	Media Arts Collaborative Charter School - Nob Hill Studios	26,492	23.73%
379	State Chartered Schools	Albuquerque Bilingual Academy	67,900	20.95%
394	State Chartered Schools	School of Dreams Academy Charter School	31,056	20.25%
419	State Chartered Schools	Walatowa Charter High School	15,564	18.83%
425	State Chartered Schools	The MASTERS Program Early College Charter School	5,544	18.59%
427	State Chartered Schools	Monte Del Sol Charter School	32,742	18.49%
459	State Chartered Schools	SABE - Sandoval Academy of Bilingual Education Charter School	23,694	17.61%
494	State Chartered Schools	Southwest Preparatory Learning Center	43,272	16.24%



Rank	District	School Name	Gross Area (Sq.Ft.)	wNMCI
502	State Chartered Schools	Southwest Secondary Learning Center	34,258	15.89%
511	State Chartered Schools	La Tierra Montessori School of the Arts & Sciences	14,482	15.31%
512	State Chartered Schools	Albuquerque Institute for Math and Science Charter School	21,017	15.06%
513	State Chartered Schools	Albuquerque School of Excellence Charter School	44,074	15.00%
518	State Chartered Schools	North Valley Academy Charter School	46,615	14.84%
521	State Chartered Schools	Turquoise Trail Charter School	83,031	14.71%
529	State Chartered Schools	Explore Academy Charter School	35,701	14.18%
538	State Chartered Schools	McCurdy Charter School	73,618	13.56%
546	State Chartered Schools	Red River Valley Charter School	14,466	13.27%
568	State Chartered Schools	Tierra Adentro Charter School	20,804	12.12%
569	State Chartered Schools	Southwest Aeronautics, Mathmatics, & Science Academy Charter School	41,394	12.12%
574	State Chartered Schools	Tierra Encantada Charter School	28,406	12.01%
577	State Chartered Schools	Roots & Wings Community Charter School	4,464	11.77%
584	State Chartered Schools	Mission Acheivement & Success 2.0 Charter School	11,942	11.45%
609	State Chartered Schools	Las Montanas Charter School	27,054	9.97%
621	State Chartered Schools	Horizon Academy West Charter School	42,348	9.30%
639	State Chartered Schools	Taos Academy Charter School	27,120	7.74%
653	State Chartered Schools	Taos International School	24,416	6.82%
671	State Chartered Schools	The New America Charter School - Las Cruces Campus	24,330	5.53%
691	State Chartered Schools	The ASK Academy Charter School	37,818	3.15%
697	State Chartered Schools	J. Paul Taylor Academy Charter School	23,018	2.35%
704	State Chartered Schools	Taos Integrated School of the Arts	13,062	1.62%
709	State Chartered Schools	Estancia Valley Classical Academy Charter School	57,323	0.78%
202	T or C	Sierra ES	25,462	30.43%
358	T or C	Truth or Consequences MS	66,679	22.36%
526	T or C	Hot Springs HS	145,459	14.37%
553	T or C	Arrey ES	38,101	12.82%
641	T or C	Truth or Consequences ES	61,728	7.58%
122	Taos	Arroyo del Norte ES	38,829	36.21%
129	Taos	Taos HS	197,546	35.43%
139	Taos	Chrysalis Alternative School	5,832	34.01%
203	Taos	Ranchos de Taos ES	67,827	30.40%
235	Taos	Taos MS	107,551	28.57%
313	Taos	Enos Garcia ES	111,738	23.86%
488	Taos (District Charter)	Vista Grande Charter High School	11,906	16.48%
610	Taos (District Charter)	Anansi Charter School	18,790	9.95%
613	Taos (District Charter)	Taos Municipal Charter School	32,110	9.70%
393	Tatum	Tatum Jr./Sr. HS	100,297	20.26%
433	Tatum	Tatum ES	43,927	18.39%
361	Texico	Texico Combo	162,898	22.20%
159	Tucumcari	Tucumcari MS	79,804	32.84%
443	Tucumcari	Tucumcari HS	118,289	18.04%
456	Tucumcari	Tucumcari ES	112,160	17.64%
382	Tularosa	Tularosa ES	58,140	20.92%
418	Tularosa	Tularosa HS	98,753	18.92%
489	Tularosa	Tularosa Intermediate	40,858	16.43%
170	Vaughn	Vaughn Combo ES / HS	64,301	32.45%
282	Wagon Mound	Wagon Mound Combo ES / HS	84,721	25.82%
22	West Las Vegas	West Las Vegas MS	59,868	47.26%
178	West Las Vegas	Union Street ES	14,824	32.04%
278	West Las Vegas	Luis E. Armijo ES	42,893	25.98%
303	West Las Vegas	West Las Vegas Partnership	16,986	24.68%
337	West Las Vegas (District Charter)	Rio Gallinas Charter School	8,564	23.14%
362	West Las Vegas	Valley Combo ES / HS	65,746	22.19%
426	West Las Vegas	West Las Vegas HS	145,632	18.57%
490	West Las Vegas	Don Cecilio Martinez ES	29,246	16.41%
1	Zuni	Twin Buttes HS	21,638	64.53%
20	Zuni	Zuni HS	116,226	47.99%
685	Zuni	Shiwi Ts'Ana ES - New, Consolidated from A:Shiwi and Dowa	91,278	3.51%
Schools with "NRC" rankings are charter schools that have not reached their first renewal, followed by the expected date of renewal. As such, these schools are not measured against the New Mexico Educational Adequacy Standards. Upon PEC or District renewal of the charter, these schools will be measured, evaluated and prioritized in the above list and elgible for grants under the standards-based capital outlay process.				
NRC-2020	Albuquerque (District Charter)	Siembra Leadership Charter HS	7,572	9.34%
NRC-2020	State Chartered Schools	Dzith Dit Looi School of Empowerment	3,172	2.99%
NRC-2020	State Chartered Schools	Six Directions Indigenous Charter School	14,932	16.85%
NRC-2023	State Chartered Schools	Hozho Academy Charter School	11,410	0.84%
NRC-2024	State Chartered Schools	Altura Preparatory Charter School	14,394	19.33%
NRC-2024	State Chartered Schools	Albuquerque Collegiate Charter School	7,600	9.61%



Rank	District	School	Gross Area (Sq. Ft.)	wNMCI
11-12-60	Espanola	Velarde ES	23,627	50.47%
14-15-10	Gallup McKinley	Thoreau ES	48,006	99.83%
15-16-6	Roswell	Del Norte ES	48,165	82.07%
15-16-17	Espanola	Abiquiu ES	24,561	51.54%
17-18-30	Las Vegas City	Los Ninos ES	57,275	35.04%
17-18-66	Dexter	Dexter ES	80,278	29.63%
17-18-87	Los Alamos	Mountain ES	55,556	27.51%
17-18-126	Floyd	Floyd Combo	71,875	25.42%
17-18-165	Gadsden	Loma Linda ES	60,020	23.53%
18-19-1	State Chartered Schools	La Academia Dolores Huerta Charter School (Systems)	12,483	86.13%
18-19-3	Roswell	Mesa MS	69,789	71.85%
18-19-5	Gallup McKinley	Rocky View ES	51,896	69.42%
18-19-6	Belen	Jaramillo ES	55,340	67.65%
18-19-7	Alamogordo	Holloman ES	68,871	64.45%
18-19-11	Los Alamos	Barranca Mesa ES	57,936	55.13%
18-19-23	Tularosa	Tularosa MS (Systems)	55,938	50.44%
18-19-27	Gallup McKinley	Red Rock ES	51,788	49.31%
18-19-28	Gallup McKinley	Tohatchi HS	125,276	49.27%
18-19-36	Las Vegas City	Sierra Vista ES	42,484	46.85%
18-19-38	Los Lunas	Peralta ES	48,554	46.18%
18-19-39	Roswell	Nancy Lopez ES	32,462	45.78%
18-19-51	Las Cruces	Desert Hills ES	77,181	43.36%
18-19-67	Zuni	Zuni MS	72,806	41.99%
18-19-79	Los Lunas	Los Lunas MS	99,943	40.77%
18-19-82	Socorro	Raymond Sarracino MS (Systems)	96,202	40.48%
18-19-118	Las Cruces	Lynn MS (Systems)	113,823	37.32%
18-19-102	Alamogordo	Buena Vista ES (Systems)	37,521	38.51%
18-19-121	West Las Vegas	Tony Serna Jr. ES (Systems)	29,795	37.21%
18-19-134	Las Cruces	Rio Grande Preparatory Institute (Systems)	42,940	36.16%
18-19-167	Magdalena	Magdalena Combo (Systems)	130,251	33.87%
18-19-168	Belen	Dennis Chavez ES (Systems)	55,047	33.84%
18-19-173	Las Cruces	Vista MS (Systems)	96,528	33.51%
18-19-184	Las Cruces	Onate HS (Systems)	288,156	32.78%
18-19-194	Las Cruces	Fairacres ES (Systems)	47,894	32.13%
18-19-223	Las Cruces	Picacho MS (Systems)	120,020	30.49%
18-19-231	Socorro	Socorro HS (Systems)	134,408	30.19%
18-19-237	Las Cruces	Mayfield HS (Systems)	357,472	29.94%
18-19-272	Las Cruces	Highland ES (Systems)	86,521	28.28%
18-19-291	Bernalillo	Bernalillo MS (Systems)	104,084	27.66%
18-19-295	Las Cruces	Hillrise ES (Systems)	60,384	27.54%
18-19-298	Deming	Chaparral ES	64,034	27.50%
18-19-299	Cloudcroft	Cloudcroft ES/MS	58,523	27.37%
19-20-1	Alamogordo	Chaparral MS	140,028	78.51%
19-20-2	Central Consolidated	Newcomb ES	67,465	69.30%
19-20-3	Roswell	Mountain View MS	68,269	63.15%
19-20-5	Hobbs	Southern Heights ES	51,310	54.76%
19-20-6	Roswell	Roswell HS (Systems)	246,343	53.65%
19-20-7	Las Cruces	Columbia ES	34,309	53.54%
19-20-12	Roswell	Washington Avenue ES	41,991	51.58%
19-20-29	Gallup McKinley	Gallup HS (Systems)	259,312	46.29%
19-20-46	Des Moines	Des Moines Combo	70,404	42.98%
19-20-52	Grants Cibola	Bluewater ES	23,525	41.96%
19-20-72	Clovis	Barry ES	49,692	39.64%
19-20-102	Clovis	Clovis HS	324,813	37.11%
19-20-124	Gallup McKinley	Crownpoint MS (Systems)	54,677	35.46%
19-20-210	San Jon	San Jon Combo (Systems)	81,656	29.72%
19-20-213	Gallup McKinley	Tse'Yi' Gai HS (Systems)	64,384	29.54%
19-20-215	Hobbs	Hobbs HS (Systems)	358,744	29.48%
19-20-239	Portales	Brown ES (Systems)	55,181	28.19%
19-20-246	Las Cruces	Valley View ES (Systems)	69,226	27.84%
19-20-266	Hobbs	Mills ES (Systems)	38,746	26.70%
Schools with "XX-XX-XX" rankings are projects that have received an award through a previous standards or systems-based award. The rank is formatted by award year followed by the rank from that award cycle.				

Rank	District	School Name	Building Name	Gross Area (Sq.Ft.)	wNMCI	Structure FCI
OFFICIAL Statewide Average wNMCI: 21.15%; Statewide Average Cumulative FCI: 52.36%; Average wNMCI of Top 30: 48.81%						
1	Zuni	Twin Buttes HS	Main Building (1957)	21,638	64.53%	51.09%
2	State Chartered Schools	The Albuquerque Sign Language Academy Charter School	Main Building (1980)	10,000	64.01%	41.38%
3	Gallup McKinley	Gallup Central Alternative HS	Classroom Addition (1985)	5,098		80.68%
			Main Building (1957)	28,421		73.55%
4	Albuquerque	Taft MS	Admin/Gym/Lockerooms (1958)	61,226	53.12%	74.41%
			Chorus Room (1969)	4,016		85.76%
			Classroom Addition (2003)	11,592		51.61%
			Gym/P.E./ MultiPurpose (1961)	4,329		81.13%
			New School (1997)	63,714		64.71%
			Special Ed Gym (1966)	2,426		73.67%
5	Espanola	Chimayo ES	Original (1957)	11,653	53.06%	77.34%
			Addition Multipurpose Building (1979)	8,666		78.36%
			Addition West Classroom Building (1967)	4,864		86.67%
			Boys and Girls Club Addition (2003)	3,077		51.55%
			Kindergarden Building (2003)	5,870		51.38%
6	Carrizozo	Carrizozo Combo	Clegg Hall (1964)	18,103	53.02%	88.83%
			Early Childhood Center/Wood Shop (2004)	8,763		49.18%
			Elementary Addition (2002)	3,000		40.18%
			Elementary School (1953)	8,275		52.86%
			Gym and Weight Room (1976)	15,903		80.79%
			Main Building (1940)	23,110		76.19%
			Manire Addition (Elem/Middle) (1968)	12,889		49.76%
			Wood Shop (1968)	3,133		90.46%
7	Albuquerque	Arroyo Del Oso ES	Gymnasium (1984)	3,092	52.05%	83.04%
			Kindergarten (1995)	2,408		70.17%
			Kindergarten (2000)	1,852		59.65%
			Original Building / Classroom (1974)	33,664		75.06%
8	Las Vegas City	Mike Mateo Sena ES	Addition (1995)	6,431	52.01%	67.66%
			Original (1956)	10,018		71.62%
9	Santa Rosa	Santa Rosa ES	Additions (1992)	22,194	51.51%	76.71%
			Auditorium (1982)	9,900		82.75%
			Gymnasium (1981)	13,424		76.63%
			NE Building (1965)	2,286		76.56%
			Original Const (1953)	10,158		83.91%
10	Jemez Mountain	Gallina ES	Classroom Addition (1970)	3,954	51.14%	84.69%
			Main Building (1963)	19,090		82.66%
11	Albuquerque (District Charter)	The International School at Mesa del Sol Charter School		36,064	50.70%	
12	Albuquerque	Eugene Field ES	Classroom / Mini-Gym Addition (1989)	54,897	50.34%	
			Library / Classroom Addition (1973)	19,534		80.64%
			Multipurpose (1966)	5,205		84.50%
			MultiPurpose Addition (1973)	2,910		74.27%
			Original School Building (1927)	1,776		69.08%
13	Albuquerque	Edmund G. Ross ES		21,887	50.34%	92.09%
			Admin Addition (2012)	64,217		25.26%
			Kinder Addition (2003)	2,279		49.18%
			Main Building (1983)	11,253		78.90%
14	Central Consolidated	Dream Dine' Charter School		44,636	49.61%	
15	Springer	Springer ES (Combo Wilferth & Forrester)		4,144	49.38%	
			Forester (1962)	40,307		76.24%
			Miranda Center Gym (1922) Partially Unused	13,143		75.94%
			Miranda Gym Entryway Addition (2003)	14,378		47.54%
			Wilferth (1950) Grades Third thru Sixth	1,240		72.38%
16	Animas	Animas MS/HS	Concession (1992)	11,545	49.16%	
			Cultural / Commons / Cafeteria (1977)	669		78.07%
			Gym (1948)	19,200		81.86%
			Gym (1977)	9,762		87.43%
				18,646		78.40%

Rank	District	School Name	Building Name	Gross Area (Sq.Ft.)	wNMCI	Structure FCI
			Main HS (1977)	23,310		70.32%
			Vocational / Agricultural (1980)	4,950		74.43%
17	Albuquerque	John Adams MS		135,207	48.97%	
			Classroom Building (1958)	18,860		85.26%
			Gymnasium (1957)	13,489		83.05%
			Laboratory and Classrooms Addition (1971) (Separated Asset)	7,224		82.22%
			Library Addition (1966)	1,656		82.94%
			Locker Room / Media Center Addition (1969) (Separated Asset)	3,905		77.97%
			Media Center Addition (1969)	2,016		80.88%
			MultiPurpose (1971)	12,581		81.14%
			Music Addition (1975) - to '58 Classroom Building	1,666		78.29%
			Original Chaparral Building (1964)	15,967		85.40%
			Original School Building (1956)	25,289		85.30%
			Science Building (1990)	6,753		80.66%
			Snackbar / P.E. Addition (1977) - to '57 Gym	4,630		77.81%
18	Melrose	Melrose Combo		114,723	48.70%	
			A - Cafeteria (1964)	12,444		70.77%
			B - Vocational/Ag (1974)	11,074		73.62%
			Commons Addition (1995)	9,732		62.65%
			D - New Gym (1981)	24,915		68.16%
			E - New Stadium (2000)	1,200		57.58%
			Old Gym Addition (1954)	15,221		70.86%
			Original Elem-High (1924)	40,136		86.20%
19	Raton	Longfellow ES		33,800	48.59%	
			Classroom Addition (2001) Southmost Asset on Campus	4,603		55.78%
			Main Building (1939)	21,996		81.66%
20	Zuni	Zuni HS		116,226	47.99%	
			Admin / Classroom (2002)	28,653		53.30%
			Cafeteria/ Music/Classrooms (2002)	23,367		53.30%
			Classrooms (1998)	23,861		62.68%
			Gym and Lobby (2004)	37,655		48.17%
21	Albuquerque	Garfield MS		88,645	47.48%	
			Cafeteria (1975) FKA Library	5,474		44.10%
			Cafeteria Addition (2000) To Previous Library Now a Cafeteria	2,442		58.38%
			Classroom/Lab Addition (2008)	2,860		37.63%
			Classrooms (1956) Library Broken Out	20,963		68.73%
			Gym (1961)	15,265		71.01%
			Library (2002) Complete Remodel on 1956 Foundation	2,442		62.41%
			Music Building (1975)	4,260		72.75%
			Original School Building (1951)	24,616		64.22%
			Robotics (1962) FKA Shop Building	2,145		68.94%
22	West Las Vegas	West Las Vegas MS		59,868	47.26%	
			Gym (2016)	9,205		12.48%
			New Jr High (1987)	50,662		65.57%
23	Albuquerque	Kennedy MS		103,679	47.07%	
			Admin Building (2011)	8,514		28.34%
			Classroom/Gym Addition (1967)	35,277		79.86%
			Locker Room (1972)	1,664		81.33%
			Original Building (1965)	33,771		80.07%
			Physical Ed Addition (1980)	4,524		84.08%
			Science Classrooms (1985)	12,759		75.62%
24	Albuquerque	Washington MS		97,408	46.35%	
			Addition (1994)	4,187		69.74%
			Main School (1982)	89,636		75.69%
25	Albuquerque	Highland HS		387,785	46.23%	
			Arts and Crafts Building (1979)	6,862		84.31%
			Classroom Addition (1954)	27,574		91.39%
			DECA (1966)	3,626		76.06%
			Gym Additon and Remodel (1975) - NEEDS RE-ASSESSMENT WHEN CONSTRUCT	10,679		40.97%
			Gym Original (1951)	67,052		48.64%
			History (Figge) Building (1961	44,864		34.96%
			Library Cafeteria (1965)	35,218		90.25%
			Main Building (1949-1953)	53,349		87.97%
			Math Building (1963-65)	34,841		87.71%
			Media Addition (1971)	8,889		81.27%
			Music Building (1967)	9,348		62.56%
			Performing Arts Bldg (1979)	14,144		78.18%
			Science Bldg (1989)	34,402		80.08%
			Swimming Pool (1979)	18,741		85.24%
			Swimming Pool Addition (1981)	1,320		83.98%
			VOTEC Bldg (1970)	13,513		67.25%
26	Albuquerque	Longfellow ES		48,444	46.10%	
			Classroom and Stage Addition (2008)	4,096		37.61%
			Main Building (1982)	44,347		82.69%
27	Albuquerque	Polk MS		94,912	46.00%	
			Addition (2005)	3,843		45.46%
			Administration Building (1968)	2,902		66.71%
			Gym Addition (1980)	3,987		67.19%
			Library & main entry add (2005)	5,600		45.02%
			Main Building (1968)	63,856		74.71%
			Multi-Purpose (1968)	6,237		67.61%
			Music Building (1982)	2,645		49.73%
			Restroom Facilities (1982)	1,184		62.86%
			Science Building (1989)	4,655		78.40%
28	Albuquerque	Mark Twain ES		65,589	45.78%	
			Building 3 (1965)	5,387		76.45%
			Kinder Addition (2008)	10,507		38.79%
			Mini Gym (1996)	3,854		65.28%
			Multi Purpose (1962)	4,642		72.93%
			Original Building #1 (1954)	16,443		83.62%
			Original Building #2 (1954)	13,554		82.97%
29	Albuquerque	Mission Avenue ES		62,893	45.42%	
			Classrooms Addition (1957)	15,001		65.25%
			Library Addition (2004)	6,558		48.98%
			Multipurpose / Kinder Building (1998)	7,875		64.09%
			MultiPurpose / Kitchen (1971)	4,098		74.73%
			Original School Building (1953)	13,567		66.20%
30	Las Cruces	Mesilla Valley Leadership Academy		6,144	45.26%	
31	Pojoaque Valley	Pojoaque MS		83,514	45.21%	
			8th Grade Classrooms (1963)	7,990		87.51%
			Band / Art Building (1979)	4,869		83.58%
			Cafeteria (2014)	7,797		22.71%
			Chorus Room (2000) A Portion of Maintenance Building	1,520		59.00%
			Computer Lab (1981)	1,839		77.80%
			Elective Wing (1972) CONFIRM BUILD DATE	7,480		65.26%
			Lopez Gym (1976)	15,589		81.90%
			Main Building (1975) CONFIRM BUILD DATE	20,837		73.67%
			PVSD Auditorium (1956) fka Mid School Gym	13,882		69.56%
32	Gallup McKinley	Chee Dodge ES		59,183	45.07%	
			Addition (2004)	17,219		47.83%
			Main Building (1989)	37,099		76.99%
33	Albuquerque	Albuquerque HS		341,159	44.62%	
			2 Story Classroom Addition (2003)	25,415		50.72%
			Administration (1975)	9,221		27.72%
			Cafeteria (1975)	17,437		29.08%
			Classroom Block (1975)	97,349		86.39%
			Commons (2016)	23,776		13.48%
			Drama Prop Building (2010)	1,942		33.27%
			Gyms/Locker rooms (1975)	46,177		92.01%
			Industrial Arts/ROTC/ Weight room (1975)	28,957		81.94%
			Music Department (1975)	13,354		77.28%
			Performing Arts (1975)	11,720		75.24%
			Science Building (1994)	26,101		71.20%
34	Hobbs	Jefferson ES		41,966	44.55%	
			Addition (1982)	6,167		70.52%
			Main Building (1953)	35,798		76.68%
35	Albuquerque	S. Y. Jackson ES		57,042	44.46%	
			Classrooms and Cafeteria Addition (1996)	24,270		68.16%
			Original School Building (1971)	26,723		75.17%
36	Mountainair	Mountainair ES		48,351	44.30%	
			Addition (2001)	1,925		55.36%
			Elementary 4 Classrooms (2004)	5,491		42.21%
			Gym & Bandroom (2001)	10,200		56.43%
			Library & Multipurpose (1990)	5,550		80.49%

Rank	District	School Name	Building Name	Gross Area (Sq.Ft.)	wNMCI	Structure FCI
37	Jemez Mountain (District Charter)	Lindriht Heritage Charter	Original Construction (1972)	25,184		87.57%
				11,972	44.23%	
			Main Building (1933)	6,209		74.63%
			MultiPurpose Building (1963)	5,762		70.25%
38	Aztec (District Charter)	Mosaic Academy Charter School		9,216	44.00%	
39	Jemez Mountain	Coronado Combo MS / HS		90,399	43.84%	
			Coronado Gym (1987)	39,533		75.80%
			Middle/High Addn. (1999)	29,656		57.13%
			Vo-Ag / Gomez Gym (1963)	21,209		72.22%
40	Albuquerque	Alamosa ES		78,012	43.59%	
			Admin Addition (1982)	3,296		54.04%
			Classrooms Addition (1960)	4,946		64.31%
			Kindergarten Wing (2010)	12,265		31.95%
			Library Addition (1970)	2,628		67.21%
			Multipurpose (1998)	4,848		46.30%
			Original School Building (1959)	25,500		70.99%
41	Albuquerque (District Charter)	Digital Arts and Technology Academy Charter School		51,210	43.42%	
			Main Building (1985)	51,210		70.75%
42	Carlsbad	Early Childhood Education Center		50,752	43.31%	
			Main Building (1994)	50,752		52.60%
43	Pojoaque Valley	Sixth Grade Academy		15,048	43.27%	
			Science Lab Addition (1986)	4,240		66.05%
			Sixth Grade Academy Building (1951)	10,807		69.27%
44	Albuquerque (District Charter)	La Academia de Esperanza Charter School		21,246	43.26%	
			Main Building (1984)	21,246		71.98%
45	Albuquerque	La Mesa ES		85,468	42.89%	
			Classroom Addition (2003)	28,739		49.67%
			Kitchen / Cafeteria Addition (2003)	1,372		50.10%
			Main Building (1981)	41,468		76.08%
46	Albuquerque	Lavaland ES		66,414	42.68%	
			Library (1981)	3,277		70.43%
			Main Classrooms Addition (1992)	22,715		69.28%
			Mini Gym (1985)	3,397		76.45%
			Original (1962) - Classrooms, Multipurpose, Admin	14,735		76.24%
47	Espanola	Dixon ES		20,768	42.57%	
			Addition (1997)	4,408		59.52%
			Original Building (1977)	15,464		69.44%
48	Mesa Vista	Mesa Vista Combo MS / HS		51,290	42.23%	
			Classroom Building (1988)	7,000		76.77%
			Gym / Cafeteria (1969)	15,800		78.71%
			Library (2001)	7,598		55.31%
			Music / Lecture (1998)	5,040		63.08%
			Technology (1995)	8,380		45.33%
			Welding Shop (2000)	1,200		49.36%
49	Silver	Harrison H. Schmitt ES		61,978	42.20%	
			Classrooms (1998)	16,828		62.19%
			Multi-Purpose (1993)	4,229		72.85%
			Original School (1970)	32,152		71.69%
50	Albuquerque	Emerson ES		76,682	42.14%	
			Classroom Addition (1965)	6,562		82.74%
			Classroom Building (1954)	13,228		86.22%
			Fifth Grade Classrooms Oval (2005)	8,432		46.58%
			Kinder Addition (2011)	12,738		28.80%
			Multipurpose (2001)	4,233		57.14%
			Multipurpose / Kitchen (1963)	9,318		80.81%
			Original School Building (1952)	17,690		82.76%
51	Hobbs	Heizer MS		87,148	41.94%	
			Main School Building (1952)	85,128		80.17%
			Weight Room Modular on Perm Foundation (2002)	2,020		44.31%
52	Albuquerque	Sierra Vista ES		84,973	41.82%	
			Classrooms / Art & Music (2008)	13,690		32.08%
			Library Addition (1977)	2,155		61.60%
			Multipurpose / Kindergarten Addition (1998)	18,119		48.58%
			Original Construction (1966)	30,880		61.87%
53	Lake Arthur	Lake Arthur Combo		89,414	41.79%	
			Elementary Wing (1998)	10,633		68.64%
			Gym/Classroom addition (1967)	22,208		86.92%
			High School Add (1979)	2,681		89.71%
			High School Add (1988)	15,104		85.38%
			Middle School (1956)	11,116		98.04%
			Multipurpose wing (1998)	10,240		69.45%
			Original Building (1931)	11,111		101.39%
			Shop Addition (1989)	4,009		86.22%
			Vo-Tech Addition (2000)	1,133		64.43%
54	Carlsbad	Monterrey ES		40,550	41.74%	
			Main Building (1954)	33,378		72.17%
			Multipurpose (1980)	6,276		66.08%
55	Albuquerque	Griegos ES		42,893	41.66%	
			Classroom Addition (1985)	12,083		81.06%
			Classrooms (1962)	14,862		74.30%
			Classrooms / Library (1962)	3,550		66.68%
			Multipurpose & Kitchen (1969)	3,876		70.83%
			Multipurpose Addition/MiniGym (2000)	5,555		48.50%
			Resource Room (1972)	1,173		66.91%
56	Albuquerque	Kirtland ES		55,957	41.55%	
			Admin Addition (2008)	977		38.37%
			Kindergarten Addition (2006)	7,464		43.85%
			Main Classroom Building (1964)	23,243		85.73%
			Mini Gym (1999)	4,058		61.39%
			Original Building (1961)	9,798		88.27%
57	Albuquerque	Alameda ES		45,810	41.48%	
			Admin (1954)	3,792		81.44%
			Classrooms/Multi (1964-68)	24,047		64.41%
			Kindergarten Addition (2004)	6,018		48.39%
			Library (1980)	2,970		63.89%
			Multi-Purpose/Gym (1995)	5,622		56.98%
58	Albuquerque	Armijo ES		64,365	41.40%	
			Classroom Addition (2003)	16,172		51.71%
			Kindergarten Addition (1995)	4,910		70.17%
			Main Building (1960)	28,603		82.33%
			Mini Gym (1985)	3,225		82.84%
			New Library & Classroom (1972)	5,907		61.09%
			Restrooms (2001)	1,290		58.91%
59	Albuquerque	Eldorado HS		340,989	41.26%	
			Administration (1970)	16,164		60.92%
			Cafeteria (1970)	9,515		78.99%
			Classroom Addition (1972)	7,839		75.09%
			Fine Arts Addition (2014) - Kiln Room	2,535		19.23%
			Gym / Classrooms (1970)	74,721		83.27%
			Gym Addition (2007)	1,440		40.32%
			Media / Library (1970)	29,436		79.38%
			Media Center Addition (1982)	6,378		83.03%
			Music (1970)	12,716		79.68%
			Music Addition (2009)	9,532		33.48%
			Original School (1970)	67,140		72.19%
			Performing Arts Center (1975)	14,574		77.13%
			Science Classroom (1999)	24,850		60.63%
			Vocational (1970)	43,683		72.19%
			Woodshop (1976)	4,671		84.79%
60	Albuquerque	Jackson MS		86,382	41.25%	
			Addition (1969)	2,632		83.63%
			Chorus Addition (1966)	1,440		63.63%
			Gymnasium (1980)	17,094		55.80%
			Library (1975)	7,376		53.50%
			Main School (1958)	42,104		78.41%
			Science Building (1989)	7,112		77.18%
61	Albuquerque	Cleveland MS		108,149	41.22%	
			Administration Addition (2006)	5,132		42.62%
			Classroom Addition (1995)	8,032		64.97%
			Media Center (1976)	4,960		68.32%
			Multipurpose Addition (1980)	4,370		74.36%
			Music/Shop Addition (1975)	3,125		66.75%
			Original Const (1961)	64,945		76.38%
62	Clayton	Clayton HS		103,878	41.15%	

Rank	District	School Name	Building Name	Gross Area (Sq.Ft.)	wNMCI	Structure FCI
			Agricultural Education Building (1938)	3,661		64.50%
			Band Music Building (1961)	2,460		72.25%
			Chorus Building (1950)	2,401		86.41%
			Huff Gym and Home Economics Classrooms (1938)	23,482		74.33%
			ISS Building (1938)	3,225		59.99%
			Main Building (1938)	36,023		51.54%
			Original High School Building (1922)	16,356		92.06%
			Paint Shop Addition (2006)	1,060		44.06%
			Vocational Shop Building (1938)	4,486		67.32%
			Wood Auditorium (1966)	8,930		77.30%
63	Albuquerque (District Charter)	El Camino Real Academy Charter School		66,122	41.02%	
			8 Classroom Addition (2005)	8,100		46.82%
			Gym & 4 Classroom Addition (2004)	14,883		49.23%
			Main School (1954)	43,138		71.00%
64	Las Cruces	Tombaugh ES		78,092	40.97%	
			Addition (2004)	7,658		53.19%
			Main Building (1990)	65,674		74.34%
65	Albuquerque	School on Wheels Alternative School		14,616	40.96%	
			Classroom / Admin (1937)	12,823		84.24%
66	Carlsbad	Carlsbad Intermediate School at PR Leyva Campus		169,953	40.94%	
			Cafeteria (1949)	14,234		67.75%
			Fine Arts Building (2015)	2,627		16.03%
			Gym / Band / Media (1967)	41,944		70.73%
			Main Building (1940)	88,823		76.52%
			Shop Building (1956)	20,644		69.50%
67	Albuquerque	Sandia HS		367,148	40.82%	
			A/V Storage, Central Bookroom, 1 CR and Teacher Lounge (1960)	15,260		78.47%
			Admin. (& orig Arts/Cr) (1974)	8,453		76.29%
			Auditorium (1968)	12,671		82.21%
			Chorus/Music Bldg. Add. (1981)	2,210		75.50%
			Computer And Classrooms (1970)	21,200		77.35%
			Gym Addition (1969)	3,932		81.03%
			Gym Addn.-North (1976)	5,242		80.32%
			Gymnasium (1958)	43,950		81.13%
			Library/Media Center Building (2013)	17,575		21.97%
			Math & Science Building (2013)	58,821		21.97%
			Music Bldg. (1964)	10,887		77.02%
			Original Main School (1958)	85,170		77.79%
			Shop Bldg.-North (1969)	3,608		84.78%
			Shop Bldg.-South (1963)	11,685		86.86%
			Shop Building - North Addition (1976)	5,002		79.91%
			Swimming Pool (1980)	22,293		65.78%
			Yucca Clsrms. (1959) (1 Add)	29,329		86.79%
68	Alamogordo	High Rolls Mountain Park ES		11,858	40.69%	
			New Building (1973)	5,686		77.49%
			Old Building (1924)	6,172		82.01%
69	Eunice	Caton MS		50,084	40.66%	
			Admin/CR (1968)	9,730		68.53%
			Gymnasium (1939)	13,438		77.79%
			Main Building (1939)	26,916		76.71%
70	Gallup McKinley	Crownpoint HS		81,218	40.58%	
			Original Building (1984)	68,342		73.66%
			Vocational Shop (1973)	4,646		81.01%
			WAS Special Ed & Gen Clsrms NOW Weight & Locker Room (1974)	4,646		79.31%
71	Albuquerque	San Antonito ES		56,317	40.58%	
			Addition (1990)	5,195		78.81%
			Admin/Language/Library (1986)	8,901		80.51%
			Cafeteria (2000)	2,800		59.58%
			Classroom Addition (2000)	23,236		59.34%
			Classroom/Hall Addition (1961)	5,768		75.61%
			Mini Gym (1995)	4,110		69.71%
			Original Const (1958)	5,409		72.24%
72	Las Cruces	East Picacho ES		64,728	40.51%	
			Kinder Addition (2005)	11,057		44.96%
			Main Building (1983)	52,902		74.96%
73	Albuquerque (District Charter)	Albuquerque Charter Academy		17,068	40.45%	
			Main Building (1980)	17,068		61.39%
74	State Chartered Schools	The GREAT Academy Charter School		15,034	40.24%	
			Main Building (1992)	15,033		59.41%
75	Estancia	Estancia Combo ES		79,522	40.20%	
			Lower Original Const (1966)	23,470		80.56%
			Upper Main Building (2000)	45,656		51.09%
			Van Stone Main Building (1921)	10,396		85.08%
76	Albuquerque	Valley HS		343,745	39.87%	
			Biology lab / Arts (1976)	16,578		85.89%
			Classroom Addition (1963)	25,238		90.01%
			Classrooms/ Old Drama Addition (1961)	6,527		91.10%
			Construction Manufacturing Bldg (2010)	20,074		33.70%
			Gym Addition (2017)	17,501		10.11%
			J Building (1984)	16,248		81.07%
			K-Building (1984)	3,600		82.47%
			L- Building/Security (1984)	3,600		82.62%
			Main Mechanical room Building (1954)	2,288		92.25%
			Main School Building / Cafeteria (1954)	84,394		85.50%
			Media Center (1970)	18,177		79.56%
			Music Building (2010)	11,965		33.70%
			Old Shop/Janitor (1965)	2,809		91.38%
			Original Gym (1955)	47,850		31.36%
			Performing Arts (1984)	20,153		71.98%
			Pool Building (1965)	19,899		88.80%
			Science Building (1989)	22,360		85.63%
77	Alamogordo	Sierra ES		44,514	39.77%	
			C Wing Addition (1986)	8,871		55.48%
			Main Building (1958)	33,962		71.31%
78	Los Alamos	Chamisa ES		47,890	39.74%	
			Classroom, Storage, Mechanical & Boiler (1968)	2,040		80.43%
			Main Building (1968)	39,914		68.32%
79	Albuquerque	Matheson Park ES		44,429	39.72%	
			Cafeteria/Admin (1967)	8,767		82.53%
			Classroom Addition (2005)	13,717		46.58%
			Library (1980)	3,510		85.13%
			Multi-Purpose/Classrm (1996)	7,681		67.01%
80	Santa Rosa	Santa Rosa HS		99,268	39.67%	
			Cafeteria Addition (1999)	1,700		45.03%
			Classroom Building (1979) NW of Greenhouse	3,198		69.12%
			Classroom Building (1981) SW of Greenhouse	1,140		55.93%
			Classroom/Councilor/Storage Rm Addition (1998)	3,234		59.56%
			Front of the School Addition (2003)	9,302		49.27%
			Greenhouse (2002)	498		47.28%
			Locker Room & Bathroom Addition To Old Gym (2002)	4,014		56.38%
			Main School Building - 4 Buildings Joined (1965)	35,657		72.85%
			Sports & Fine Arts Building - Gym/Band Room/Auditorium (2002)	40,524		50.23%
81	Albuquerque	Adobe Acres ES		65,095	39.67%	
			Admin and computer room (1964)	7,821		64.39%
			Kinder addition and fine arts (2014)	11,210		20.73%
			Media Center (2006)	4,948		43.92%
			Mini Gym/Admin (1985)	3,041		69.53%
			Original building (1964)	25,530		80.58%
82	Central Consolidated	Newcomb HS		132,311	39.44%	
			Classrooms (1986)	13,317		79.37%
			Classrooms (1990)	3,527		76.91%
			Industrial Arts (2001)	6,440		54.15%
			New Gym (2012)	30,790		26.48%
			Original Building (1981)	36,881		72.92%
			Original Gymnasium / Admin (1984)	31,922		75.68%
			Wrestling (2001)	4,952		53.50%
83	Carlsbad (District Charter)	Jefferson Montessori Academy Charter School		30,428	39.36%	
			Eisenhower East (1954)	23,178		73.77%
			Eisenhower West (1967)	7,250		61.43%
84	Albuquerque	Hodgin ES		76,597	39.35%	
			Classroom (1965)	22,761		75.71%
			Kindergarten Building (2005)	8,456		45.44%
			Kindergarten Building Addition (2015)	1,558		16.57%
			Library (1981)	3,169		68.70%



Rank	District	School Name	Building Name	Gross Area (Sq.Ft.)	wNMCI	Structure FCI
			Main School (1958)	23,654		79.12%
			Multi-Purpose (2000)	5,349		58.38%
85	Albuquerque	Dennis Chavez ES		83,161	39.30%	
			Classroom Addition (2007)	27,451		42.63%
			Main Building (1978)	40,813		70.26%
86	Silver	Sixth Street ES		41,300	39.18%	
			Classrooms Addition (1998)	5,572		57.92%
			Historic Buildings A & B (1938)	15,428		66.08%
			Library Addition E (1994)	2,712		65.64%
			North Additions C & D (1965/72)	17,587		65.78%
87	Espanola	Hernandez ES		30,983	39.00%	
			Classroom Addition (1979) Rooms 10 - 17	6,445		63.16%
			Gym / Cafeteria (1993)	9,038		59.93%
			Library / Hallway Addition (1986)	3,540		58.17%
			Original School (1969)	11,959		74.11%
88	Albuquerque	Eisenhower MS		138,082	38.86%	
			Addition (1978)	9,094		64.09%
			Band Building (1976)	4,680		80.01%
			Classroom Addition (1985) w/ 1 Science CR	8,164		63.73%
			Gym (1976)	18,823		64.14%
			Main Building (1975)	58,042		74.24%
			New Gym (2008)	15,242		37.53%
			Science Addition (1994)	8,932		54.74%
89	Albuquerque	Bellehaven ES		51,079	38.76%	
			Admin Addition (1968)	2,468		73.20%
			Classroom & Library Building (1967) The Middle Addition	19,750		73.20%
			Kindergarten Addition (2007)	4,780		40.40%
			Multipurpose Building (2000)	7,657		58.48%
			Original Classroom Building (1966)	10,151		73.20%
90	Hobbs	Coronado ES		50,306	38.61%	
			Library Addition (1995)	904		45.16%
			Original Const (1964)	49,401		55.94%
91	Grants Cibola	Mount Taylor ES		75,426	38.36%	
			Addition (1977)	20,878		67.02%
			Addition (1995)	18,394		69.19%
			Kinder Addition (2011)	1,361		28.77%
			Original School (1959)	24,712		77.52%
92	Albuquerque	La Cueva HS		384,273	38.33%	
			Classroom Addition (1987) CR, Career Ed, SPED	57,861		76.41%
			ISP Building (2018) SPED	25,461		6.63%
			Lower Level Addition (1993) Aux Gym, Lockers, CRs	66,016		67.92%
			Main Building (1981)	228,892		72.72%
			Weightlifting Building (2018)	6,041		6.63%
93	State Chartered Schools	The Montessori Elementary Charter School - Middle School Campus		33,924	38.32%	
			School Building (1984)	33,924		79.11%
94	Animas	Animas ES		21,221	37.99%	
			Addition (1977)	4,299		46.25%
			Admin / Library (1935)	5,286		55.53%
			Old Middle School Now ES Classrooms (1973)	9,835		70.33%
			Pre-Kindergarten Bldg (1999)	1,800		61.59%
95	Albuquerque	Petroglyph ES		79,636	37.95%	
			Gym Building (2000)	5,910		58.10%
			Main Building (1992)	48,637		75.49%
96	Gallup McKinley	Navajo Pine HS		76,554	37.75%	
			Main Building (1987)	76,553		72.00%
97	Albuquerque	Hayes MS		106,764	37.60%	
			Addition/New (1999)	14,522		57.17%
			Admin Addition (2006)	1,492		42.91%
			Original/Add (1963-64)	70,346		72.35%
			Shop Addition (1970)	7,860		82.35%
98	Alamogordo	Alamogordo HS		327,449	37.55%	
			Addition (1973)	66,723		68.45%
			Additon, Lockerooms / Weight Room (1985)	19,506		65.29%
			Main Building Addition (1989)	123,147		63.97%
			Original Main Building (1968)	81,025		70.06%
			Vocational / Agricultural Building (1968)	20,322		74.16%
			Vocational Technologies (2001)	10,760		58.66%
99	Bloomfield	Naaba Ani ES		84,713	37.52%	
			Addition (1986)	5,268		64.18%
			Addition (1991)	27,611		61.78%
			Main Building (1982)	46,457		66.08%
100	Grants Cibola	Mesa View ES		55,574	37.47%	
			Addition (1960)	6,300		76.98%
			Addition (1996)	18,000		62.02%
			Kinder Addition (2011)	1,343		28.27%
			Original Construction (1958)	29,034		69.20%
101	Los Lunas	Ann Parish ES		69,576	37.40%	
			Classroom Addition (2002) To Main Building	9,420		53.77%
			Main Building (1988)	51,195		76.01%
102	Albuquerque	Freedom HS		42,972	37.35%	
			East Clrms./Admin. (1951)	14,660		73.27%
			Joint Multi Purpose Facility (2001)	9,625		57.14%
			Science Building (2001)	2,272		55.99%
			West Clsrm Building (1954)	16,414		79.16%
103	Gallup McKinley	David Skeet ES		45,454	37.34%	
			Main Building (1992)	40,974		67.56%
104	House	House Combo		59,389	37.31%	
			Gym / Science / Cafeteria (1963)	17,213		73.42%
			Gym / Technology Building (1993)	9,543		71.88%
			Learning Center (2000) (FKA Alternative School)	5,460		59.82%
			Main Building (1984)	25,011		71.66%
			Original Building (1952)	2,160		82.93%
105	Grants Cibola	Seboyeta ES		17,580	37.27%	
			Addition (1982)	4,760		73.71%
			Original Building (1955)	8,275		74.20%
106	Rio Rancho	Martin Luther King JR ES		107,834	37.19%	
			Admin (2012)	2,930		26.89%
			Cafeteria (2007)	8,466		43.22%
			Classroom Addition (2004)	36,034		51.81%
			Main Building (1986)	51,443		73.46%
107	Bloomfield	Central Primary School		93,491	37.06%	
			Cafeteria/Dual Purpose (1985)	2,223		65.18%
			Computer/Art Classroom (1985)	11,907		82.36%
			II E Wing/Multi-purpose (1995)	48,870		73.35%
			III North Wing/Library (1976)	12,152		74.49%
			Small Building on East (1980)	1,068		85.84%
			West Wing/Cafeteria (1958)	17,270		70.55%
108	Mosquero	Mosquero Combo ES / HS		51,222	37.00%	
			Cafeteria (1960)	5,368		72.94%
			Classroom Addition (1960)	4,164		81.92%
			Elementary Building (1979)	5,016		85.36%
			Media / Career Center (2011)	5,053		28.65%
			New Gym (2014)	9,840		19.13%
			Original Main Building (1955)	15,110		77.08%
			Stage / Auditorium (2004)	6,587		52.74%
			Vocational (1998)	2,628		63.49%
109	Albuquerque	Hubert Humphrey ES		59,142	36.96%	
			Kinder / Multi-Purpose (2005)	6,976		45.61%
			Main Building (1978)	40,462		79.70%
110	Central Consolidated	Tse'bit'ai MS		95,591	36.85%	
			Addition (1986)	19,839		64.70%
			Band / Home Economics / Vocational Ed Addition (1983)	12,702		68.72%
			Classrooms/Ancillary (1990)	14,560		62.70%
			Original School / Cafeteria (1969)	48,489		63.92%
111	Silver	Jose Barrios ES		37,469	36.85%	
			Addition (1975)	15,153		68.21%
			Original Construction (1949)	16,175		75.48%
			Team Building (1992)	3,260		65.36%
112	Los Alamos	Pinon ES		55,055	36.83%	
			Art Addition (1970)	544		60.84%
			Building 1 (1964)	7,647		66.10%
			Building 2 (1964)	19,877		65.81%
			Building 3 (1966)	3,191		64.68%
			Building 4 (1964)	6,796		64.96%

Rank	District	School Name	Building Name	Gross Area (Sq.Ft.)	wNMCI	Structure FCI
			Building 5 (1965)	6,797		64.64%
			Building 6 (1966)	9,255		62.24%
			Maintenance Storage Building (2003)	945		51.36%
113	Portales	Portales HS		193,550	36.81%	
			Addition to Cafetria Dining (2002)	9,427		41.81%
			Addition to Original Building (1994)	7,147		59.56%
			Auditorium (1970)	17,025		68.68%
			Aux Gym (1989)	9,420		71.89%
			Cafeteria (1961)	6,536		88.58%
			Classroom Building (1969)	12,754		77.80%
			Library Addition (1972)	5,602		76.11%
			Main Gym (1961)	31,011		76.09%
			Original Classroom Building (1961)	51,092		75.82%
			Vocational / Ag (1970)	10,510		51.49%
			Weight Training Room (1981)	4,326		63.91%
			Weight Training Room Additon (2004)	14,538		40.25%
114	Hobbs	Edison ES		34,738	36.65%	
			Addition (1985)	4,883		53.14%
			Library Addition (2003)	2,456		38.56%
			Main Building (1948)	26,540		65.18%
115	Chama Valley	Chama ES/MS		42,244	36.54%	
			Concession Addition to Gym (2005)	515		43.77%
			Elementary Classroom Pod A (1965)	4,746		64.20%
			Elementary Classroom Pod B (1965)	4,746		65.29%
			Elementary Classroom Pod C (1965)	4,746		65.31%
			Elementary Pod Food Service (1965)	3,041		62.18%
			Gymnasium (1983)	10,969		70.46%
			Middle School Building (1974)	12,263		63.94%
			Middle School Storage Addition (2005)	1,216		46.03%
116	Albuquerque	Jefferson MS		142,380	36.48%	
			Art / Adaptive Phys Ed (2016)	9,681		12.82%
			Cafeteria / Multipurpose / Classroom Addition (1952)	24,496		75.12%
			Classroom Addition / Admin (1959)	18,918		76.51%
			Classroom Wing (1994)	9,256		71.58%
			Gym (1976)	10,992		75.21%
			Library Addition (1972)	5,157		76.03%
			Music Addition (2016) Connected to Science	9,681		12.78%
			Original Main School (1938)	37,154		74.36%
			Restroom Addition (2002)	2,808		61.47%
			Science Building (1987)	4,194		82.27%
			Science Building Addition (1987)	3,881		82.35%
117	Albuquerque	Duranes ES		55,343	36.44%	
			Classroom Building (1953)	9,445		60.75%
			Classroom Building (2008)	9,991		39.95%
			Gymnasium (1995)	4,594		73.41%
			Library (1985)	3,000		83.89%
			MultiPurpose / Classrooms (1965)	11,648		56.82%
			Original School Building (1940)	10,652		59.13%
			School Building (1947)	2,651		58.14%
118	Central Consolidated	Kirtland Central HS		208,301	36.44%	
			Addition (1984)	59,120		78.06%
			Addition (1987 &1989) Clsrms	28,710		81.13%
			Addition Bronco Arena/Commons (1991)	34,080		57.56%
			Addition Classrooms (1998)	10,708		57.56%
			Addition Technology/Gym (1961/1964)	16,145		63.89%
			Original Construction (1955)	4,390		90.93%
			Performing Arts (2005)	20,045		45.62%
			VO-AG (1996)	12,820		66.90%
			Wrestling Building (1999)	8,170		55.86%
119	Albuquerque	Apache ES		59,767	36.36%	
			Classroom Addition (1971)	6,995		68.62%
			Classroom Additions (1984) Connected to Main & 1971 Addition	3,592		64.67%
			Kindergarten Addition (2010)	11,181		28.48%
			Library Addition (1980)	3,578		56.83%
			Main School Building (1967)	24,257		68.68%
			Wayne Prentice Gym (1997)	4,002		54.27%
120	Springer	Springer Combo MS / HS		54,847	36.30%	
			District Admin (1975)	2,977		80.33%
			East Building (1976)	12,479		74.37%
			Main Building (1968)	24,864		75.49%
			Science Classroom Building (2001)	5,185		53.69%
			Vocational Arts Building (1978)	7,660		71.57%
121	Albuquerque	Governor Bent ES		63,800	36.21%	
			Cafeteria Replacement & Kitchen Renovation (2008)	6,568		37.54%
			Gymnasium (1984)	3,084		77.63%
			Kindergarten (1992)	4,023		71.31%
			Library / Admin (1981)	4,282		66.25%
			Original School Building (1963)	23,666		61.92%
122	Taos	Arroyo del Norte ES		38,829	36.21%	
			Classroom Building Music/CPU/Art (2011)	3,084		28.86%
			Classroom Building NE (1998)	2,569		62.39%
			Classroom Building NW (1998)	4,202		62.82%
			Classroom Building SE (1998)	2,576		63.60%
			Classroom Building SW (1998)	2,647		63.60%
			Classroom Building Title 1 (2011)	732		28.86%
			Main Building (1998)	22,122		62.73%
123	Silver	Silver HS		193,219	36.09%	
			900 Wing (1975)	28,846		57.80%
			Art / Home Ec (1970)	8,354		65.07%
			Auto Shop (1992)	6,351		65.41%
			Gym Complex (1983)	36,846		67.69%
			Main Building (1966)	72,108		61.50%
			Multipurpose Addition (1983)	28,099		62.00%
			Vo-Ag Shop (1998)	12,613		55.68%
124	Albuquerque	Kit Carson ES		76,423	36.09%	
			Admin Addition (2008)	4,632		37.76%
			Art Addition (2008)	1,760		38.38%
			Cafe/Kitchen (2003)	6,363		38.99%
			Gymnasium (1996)	4,643		45.54%
			Kindergarten Addition (2003)	5,400		50.90%
			Main Building (1970)	31,895		70.79%
125	Albuquerque	Sandia Base ES		56,995	35.93%	
			Cafeteria Addition (2014)	3,884		19.30%
			Classrooms (1949)	9,759		58.60%
			Classrooms (1950)	14,358		58.39%
			Classrooms (1961)	8,908		57.07%
			Kindergarten Addition (1992)	3,533		51.50%
			Kitchen (2015)	2,690		16.10%
			Library / Kitchen Addition (1980)	3,432		73.74%
			Multi-Purpose (1997)	4,158		56.34%
126	Albuquerque	Tomasita ES		60,696	35.73%	
			Main School Building (1993)	47,651		72.17%
			Multi Purpose (1999)	4,420		57.72%
127	Albuquerque	New Futures Alternative High School		43,258	35.50%	
			Cafeteria Addition (2013)	6,772		21.97%
			Main Building (1988)	36,485		66.38%
128	Artesia	Yucca ES		39,968	35.44%	
			Gym Addition / Classrooms / Restroom (1997)	10,988		71.54%
			Original Const (1959)	27,299		84.50%
129	Taos	Taos HS		197,546	35.43%	
			Addition (1987)	9,015		77.90%
			Addition (1997)	24,250		24.46%
			F Wing - Living Lab (2004)	2,310		48.32%
			Library (1997)	6,384		65.68%
			Original Building First Story (1966)	93,550		72.72%
			Original Building Second Story (1966)	28,990		54.91%
			Vocational Building (1966)	28,246		59.12%
130	Carlsbad	Craft ES		33,073	35.16%	
			Addition (1947)	8,877		76.21%
			Addition (1964)	12,365		73.61%
			Original Building (1920)	11,829		92.08%
131	Cobre	Cobre HS		150,128	35.12%	
			Agriculture Building (1956)	10,612		77.61%
			Athletic Weight Room (1997)	3,200		63.89%

Rank	District	School Name	Building Name	Gross Area (Sq.Ft.)	wNMCI	Structure FCI
			Business / Gym / Media (1974)	14,365		76.75%
			Daycare (1995)	2,938		69.20%
			Fine Arts Center (1998)	17,566		62.42%
			Main Building (1956)	92,314		68.30%
			Science Labs (1999)	3,796		59.88%
			Wood Shop (1956)	4,440		82.33%
132	Bloomfield	Mesa Alta Junior HS		123,077	34.96%	
			Band, Aux Gym, Locker Room Addition (1990)	13,586		80.35%
			Classroom / Science Addition (1968)	6,626		74.46%
			Food Service Addition (1999) Dry Storage	1,567		63.46%
			Gym (1968)	15,409		69.31%
			Industrial Arts, Art, SPED, Life Skills (1978)	14,107		69.07%
			Math Wing Addition (1987)	9,068		66.72%
			Original Building (1960)	51,801		73.22%
			Science, Comp Lab, AV, Breakroom (1971)	4,529		70.97%
			Wrestling, RestRooms and Hallway Addition (1984)	6,381		77.36%
133	Albuquerque	Lowell ES		53,671	34.87%	
			Classroom Addition (1964)	4,592		72.69%
			Classroom Addition (1966)	6,563		62.35%
			Classroom/Storage (1985)	5,490		72.62%
			Kitchen Expansion/Remodel (2009)	960		37.00%
			Main School Building (1954)	12,819		66.17%
			Multi-Purpose Addition (1998)	4,502		66.80%
			New Library/Office remodel (2003)	6,871		54.91%
134	Maxwell	Maxwell Combo		56,189	34.87%	
			Auditorium / Library (2001)	11,257		53.37%
			Cafeteria / Gym (1980)	18,254		82.24%
			Elem Building (1980)	5,694		71.31%
			High Building (1959)	7,416		68.16%
			Middle Building (1930)	4,369		69.75%
			Vocational Addition to HS (1980)	6,510		84.83%
135	Albuquerque	Roosevelt MS		102,436	34.83%	
			A - Building Classrooms (1962)	6,643		87.08%
			Cafeteria Addition (1999)	3,030		60.65%
			Cafeteria, Library, Home Econ (1961)	10,227		77.57%
			Classroom & Science Lab Addition (2002)	21,512		53.30%
			Gymnasium (1965)	13,397		86.22%
			Mini-Gym & Storage Addition (1986)	4,634		75.10%
			Music Addition (1983)	4,596		71.38%
			Original A Montoya School Building (1976)	21,876		75.43%
			Science & Art Addition (1993)	10,457		68.85%
			Weight Room & Storage (1965) pka Shop	2,590		68.91%
136	Artesia	Roselawn ES		39,180	34.82%	
			Gym \ Cafeteria \ Kitchen Addition (1999)	10,286		60.42%
			Main Building (1951)	28,894		81.78%
137	Albuquerque	Monte Vista ES		59,817	34.76%	
			Admin & Classroom (1931)	21,649		76.13%
			Classroom Addition (1947)	17,969		74.97%
			Hallway / Elevator Addition (1992)	529		63.19%
			Library / Classroom Addition (1986)	5,351		66.34%
			MultiPurpose / Cafeteria Addition (1965)	3,893		68.08%
			Multipurpose / Gym Building (1998)	4,151		53.86%
138	Gadsden	Chaparral MS		90,831	34.26%	
			Addition (1997)	31,187		59.49%
			Original Const (1992)	52,827		71.46%
139	Taos	Chrysalis Alternative School		5,832	34.01%	
			Original Building (1966)	5,831		69.94%
140	Los Lunas	Raymond Gabaldon ES		55,772	33.95%	
			Classroom Addition (1969)	3,660		64.12%
			Classroom Addition (1999)	10,060		50.90%
			Gymnasium (1938)	7,460		87.50%
			Library / Cafeteria (1954)	10,652		76.70%
			Original (1938)	15,204		69.34%
141	Albuquerque	Van Buren MS		112,829	33.93%	
			Bldg 1 - Admin / Classrooms (1960)	9,288		78.81%
			Bldg 2 - Main Classroom (1960)	22,305		85.03%
			Bldg 3 - Science (1990)	6,722		82.55%
			Bldg 4 - PE / Media (1976)	9,489		74.44%
			Bldg 5 - Gym (1960)	11,218		82.57%
			Bldg 6 - Cafeteria / Shop	13,080		83.67%
			Classroom Addition (2001)	29,972		55.26%
			Music Rooms (1969)	5,490		77.65%
142	Carlsbad	Dr. E.M. Smith Pre-school		17,419	33.85%	
			Main Building (1960)	14,491		89.70%
			New Classrooms (1994)	1,445		72.57%
			Storage & Restroom Addition (2010)	1,481		31.98%
143	Albuquerque	Harrison MS		121,743	33.71%	
			Classroom Addition (1962)	8,476		80.74%
			G Wing - Science Bldg (1989)	6,651		81.76%
			Library & Classroom Addition (1998)	19,702		64.63%
			Music Addition (1969) USED AS STORAGE	1,788		74.94%
			Original Construction (1960)	53,060		76.12%
			P.E. Addition (1979)	4,371		59.03%
			P.E. Addition (2007)	1,261		40.95%
144	Hobbs	Stone ES		52,197	33.51%	
			Addition (1997)	1,323		64.87%
			Original Const (1982)	48,185		72.47%
145	Albuquerque	Grant MS		124,261	33.48%	
			Art/Music/Home Econ Addtion (2005)	10,395		44.65%
			Bldg. #2-Mini Gym (1983)	4,420		77.77%
			Bldg. #3-Science/Music (1984)	1,944		73.67%
			Bldg. #4-Classrooms (1965)	5,324		76.17%
			Gym Addition (1971)	960		87.91%
			Main School Bldg. (1961)	68,708		72.45%
			Science Building (2003)	9,728		51.32%
			West Classrooms (1966)	8,445		67.54%
146	Jemez Valley (District Charter)	San Diego Riverside Charter School		17,178	33.45%	
			Cafeteria (1935)	3,796		81.52%
			Main Building (1960) - UNDER ASBESTOS ABATEMENT 8/2016	10,237		70.83%
147	Alamogordo	Holloman MS		54,114	33.43%	
			Main Building (1973)	37,585		65.72%
			MultiPurpose Building (1974)	14,736		64.58%
148	State Chartered Schools	Mission Acheivement & Success 1.0 Charter School		82,412	33.39%	
			Gym Building (1987)	12,684		80.14%
			Main Building (1965)	57,862		57.17%
149	Albuquerque	East San Jose ES		67,812	33.34%	
			Admin/Kitchen Remodel (2008)	5,906		37.61%
			Classroom Addition (1962)	12,212		78.37%
			Classroom Building (1960)	14,064		73.90%
			Kindergarten Building (1998)	11,144		62.53%
			Library Addition (1985)	2,880		66.67%
			Multipurpose/ Gym (1998)	7,440		62.48%
			Multipurpose/Cafeteria Building (1958)	5,206		83.30%
150	Carlsbad	Joe Stanley Smith ES		36,921	33.27%	
			Original Building (1951)	22,303		77.07%
			South Wing/Cafeteria (1964)	14,617		63.58%
151	Raton	Raton HS		108,302	33.16%	
			Gym & Cafeteria Addition (1965)	32,388		78.08%
			Media Center / Library Addition (2003)	13,636		50.80%
			Original School (1958)	52,141		59.20%
			Vo-Ag, Welding, & Band (1958)	8,400		70.65%
152	Albuquerque	La Luz ES		52,532	33.15%	
			Admin Addition (2010)	1,927		31.99%
			Cafeteria Addition (1995)	865		65.10%
			Cafeteria Building (1971)	4,236		59.64%
			Classroom Addition (1975)	7,507		67.02%
			Classroom Addition (2004)	9,500		47.67%
			MultiPurpose Addition (1998)	3,681		50.14%
			Original Building (1955)	16,874		65.94%
			Original Building Addition (1961)	5,251		68.86%
153	Albuquerque	Lyndon B. Johnson MS		165,860	33.11%	
			Gym Addition (2004)	12,878		48.17%
			Gym Lobby (2009)	1,197		35.18%
			Main School Building (1992)	144,616		75.45%

Rank	District	School Name	Building Name	Gross Area (Sq.Ft.)	wNMCI	Structure FCI
154	State Chartered Schools	South Valley Preparatory Charter School		21,046	33.08%	
			Main Building (1990)	21,045		62.60%
155	Albuquerque (District Charter)	Montessori of the Rio Grande Charter School		24,140	32.98%	
			Admin & Classrooms Building (1984)	8,918		80.28%
			Art Building (2012)	416		23.06%
			Classroom Building (3rd - 6th) (2013)	7,354		22.42%
			Kindergarten Building (1984)	4,331		77.87%
156	Hobbs	Highland MS		106,143	32.88%	
			Cafeteria Addition (1983)	5,871		62.82%
			Classroom Addition (1973) Between Library & Gym	9,662		48.66%
			Gym, Weight Room, Lockers (2004)	14,525		43.75%
			Library Addition (1999)	4,247		51.57%
			Original School (1958)	66,610		51.41%
			Science Lab Addition (1992)	2,688		52.51%
157	State Chartered Schools	NM School for the Arts Charter School		35,944	32.87%	
			Main Building (1948)	35,943		71.24%
158	Cimarron	Eagle Nest ES/MS		61,771	32.84%	
			Classroom / Cafeteria Addition (1992)	16,031		65.81%
			Elementary Classroom Addition (2001) Two Classrooms	2,435		54.61%
			Gym Addition (1995)	17,458		66.64%
			Locker Room Addition (2011)	928		25.81%
			Main Building (1984)	24,918		67.67%
159	Tucumcari	Tucumcari MS		79,804	32.84%	
			Addition (1996)	26,987		60.90%
			Cafeteria (1972)	10,470		68.90%
			Original Building (1970)	29,310		80.04%
			Trojan Gym (1980)	13,036		77.28%
160	Penasco	Penasco HS		66,795	32.70%	
			Fine Arts Addition (1975)	7,058		65.29%
			Main Gym - La Jicarita (1977)	22,011		77.33%
			Main Gym Addition (1987)	3,949		73.60%
			MultiPurpose Building (1956)	3,502		74.56%
			Original 1950 M (1983)	6,973		72.25%
			Science Wing (1996)	8,076		61.40%
			Vocational Building (1974)	15,224		60.41%
161	Rio Rancho	Lincoln MS		118,737	32.68%	
			Cafeteria / Dining Addition (1990)	2,400		73.86%
			Computer & Science Labs (1990) (Old Shop Classrooms)	11,867		64.89%
			Main Building (1983)	93,171		71.18%
			Science Addition (1995)	5,921		62.65%
162	Albuquerque	Barcelona ES		76,469	32.66%	
			Classroom Addition (2009)	12,516		35.15%
			Classroom Building (1985)	22,255		78.90%
			Kindergarten Addition (1999)	3,754		58.30%
			Kindergarten Classrooms (1995)	3,783		66.00%
			Multipurpose Building (2008)	3,511		38.34%
			Original Building (1960)	15,416		72.67%
163	Albuquerque	Seven Bar ES		86,629	32.62%	
			Admin / Language / Library / Kinder Classrooms (2002)	17,988		53.56%
			Classroom Building (2004)	37,713		49.18%
			Kitchen / MultiPurpose Building (2002)	6,847		53.56%
164	Silver	Cliff Combo ES / HS		70,722	32.53%	
			B - Old Gym / Science (1950)	14,890		62.23%
			C - Music / Computer / SPED (1993)	5,082		63.63%
			D - Jr. High / Cafeteria (1971)	16,648		61.07%
			E - Fifth Grade (1993)	4,265		54.14%
			F - Rock Building (1936)	5,731		66.50%
			I - Admin / Gym (1975)	17,253		48.95%
			Weight Room (1965)	1,451		52.82%
165	Mora	Mora Combo (Mora HS, ES, Lazaro Garcia ES, MS)		146,469	32.52%	
			Admin / Health Clinic (1950)	10,268		65.36%
			Cafeteria (1965)	5,465		58.08%
			Commons Addition (2003)	14,430		51.35%
			Elementary School Phase 1 (1950)	11,193		72.33%
			Elementary School Phase 2 (1950)	12,630		69.43%
			Elementary School Phase 3 (2001)	3,491		59.63%
			High School Gym (1974)	19,741		78.37%
			HS Gym Addition (1991)	3,125		70.57%
			Industrial Arts Building (1991)	6,048		76.53%
			Main High School Building (1968)	25,736		66.42%
			Main Middle School Building (1997)	19,160		60.72%
			Middle School Gym, Music, Band (1950)	15,179		85.99%
166	Cimarron	Cimarron HS		54,343	32.48%	
			Addition (1997)	4,031		64.81%
			Addition-Gym (1991)	8,201		78.58%
			Original Main Building (1971)	34,336		63.32%
			Shop Building (1985)	7,773		83.05%
167	Rio Rancho	Eagle Ridge MS		132,346	32.47%	
			Main Building (1996)	128,762		57.47%
168	Albuquerque (District Charter)	Public Academy for Performing Arts Charter School		46,711	32.47%	
			Gym (2000)	4,503		58.39%
			Library / Media Center (1995)	2,887		70.40%
			Original School (1959) Classrooms / Admin	37,527		76.52%
169	Espanola	Espanola Valley HS		157,582	32.46%	
			Gymnasium (1978)	46,461		70.67%
			Industrial Arts Building (1976)	8,258		83.16%
			Main Building (1976)	75,916		70.18%
			Science Lab Addition (2003)	8,208		50.98%
			Weight Room / Locker Room Addition (1995)	5,076		68.47%
170	Vaughn	Vaughn Combo ES / HS		64,301	32.45%	
			Gym Addition (2001) Weight Room	3,298		46.04%
			High & Middle School Building (1968)	10,493		53.51%
			Main Elem (1988)	17,146		66.94%
			Multipurpose (1933)	8,935		76.59%
			Original Gym (1948)	19,628		55.32%
			Wood Shop (1978)	3,119		78.19%
171	Albuquerque	Pajarito ES		80,517	32.44%	
			Multi Purpose Building (2000)	4,609		58.74%
			Original Main Building (1993)	21,959		62.54%
			Phase 2 Building (1995)	39,163		69.98%
172	Albuquerque	Bandelier ES		82,704	32.35%	
			Cafeteria / Classrooms (1952)	17,217		64.78%
			Cafeteria / Kitchen Addition (2008)	1,165		37.64%
			Classroom Addition (1948)	7,617		70.76%
			Kindergarten (2007)	11,497		41.07%
			Library / Lounge (1964)	1,677		79.93%
			Main School Building (1939)	24,822		70.08%
			Multi-Purpose (2001)	4,370		55.01%
173	Las Cruces	Cesar Chavez ES		72,572	32.34%	
			Core (1999)	60,808		63.90%
			Kindergarten Addition (2004)	7,668		51.17%
174	Belen	Belen HS		293,494	32.25%	
			500 and 600 Building (1987)	14,311		78.81%
			800 Building (1999)	13,792		52.37%
			900 Building pka 9th Grade (2004)	22,588		48.25%
			Career Academy 1st Floor (2005)	33,916		46.86%
			Career Academy 2nd Floor (2009)	26,296		40.58%
			Green House (1978)	1,900		85.78%
			Gymnasium (1986)	43,382		81.34%
			JROTC Building (1978)	3,984		77.69%
			Natatorium (2014)	23,406		20.22%
			Original Buildings (1968)	58,644		80.43%
			Student Center (1981)	32,358		64.64%
			Weight Room (1998)	3,040		61.80%
			Weight Room Expansion (2003)	3,040		50.81%
175	Albuquerque	Carlos Rey ES		100,865	32.24%	
			Classroom / Admin Building (2007)	15,142		40.87%
			Kindergarten Building (2007)	11,524		40.87%
			Library (1981)	3,281		60.35%
			Multi-purpose/Gym (1996)	4,366		65.57%
			Original Buildings (1965)	39,895		71.77%
176	Gallup McKinley	Thoreau HS		122,442	32.17%	
			Original Building (1980)	115,274		62.72%
177	Artesia	Zia Intermediate		115,818	32.12%	



Rank	District	School Name	Building Name	Gross Area (Sq.Ft.)	wNMCI	Structure FCI
			New Gym Addition (2002)	17,204		47.35%
			Original Const (1955) With Additions, See comments	77,679		67.85%
			Science Labs (2000)	10,854		50.87%
178	West Las Vegas	Union Street ES		14,824	32.04%	
			Classroom Addition / Admin Offices (1987)	2,706		50.02%
			Main Building (1968)	12,118		38.70%
179	Santa Fe	Career Academy at Larragoite		49,427	31.95%	
			Main Building (1940)	10,948		75.28%
			New Gym / Admin Portion Linking West & South Wings (2005)	13,352		53.09%
			South Wing Addition (1959)	18,455		75.20%
			West Wing Addition (1947)	6,671		85.02%
180	Las Cruces	Central ES		29,422	31.82%	
			Addition (2000)	2,900		64.76%
			Original Const (1949)	26,521		61.71%
181	Albuquerque	Hoover MS		111,607	31.75%	
			Admin Addition (2006)	3,249		42.28%
			Cafeteria / Kitchen Addition (2011)	951		27.79%
			Joined School Buildings (1966)	86,442		71.17%
			Music & Computer Addition (1969)	4,041		70.16%
			Phys Ed & Library Addition (1977)	9,082		68.99%
182	Albuquerque	McCollum ES		69,973	31.75%	
			Admin and classroom (1961)	9,794		50.85%
			Cafeteria Addition (2010)	6,428		33.65%
			Classroom Addition (1963)	12,499		87.04%
			Gym Addition (1984)	3,016		79.82%
			Kindergarten Addition (2009)	8,885		34.49%
			Main School Building (1961)	17,306		85.90%
			PE Addition (2001)	2,188		55.93%
183	Las Cruces	Hermosa Heights ES		63,117	31.72%	
			Addition (1959)	11,035		64.72%
			Addition (1980)	5,825		59.79%
			Addition (2006)	10,451		45.41%
			Kitchen Storage Addition (1998)	480		55.44%
			Original Const (1958)	33,020		74.44%
184	State Chartered Schools	Amy Biehl Charter High School		45,320	31.69%	
			400 Gold Additional Leased Space (1954)	3,420		36.64%
			Main Building (1908)	41,900		68.89%
185	Alamogordo	Academy Del Sol Alternative HS		22,290	31.51%	
			Classroom Building (1975)	8,091		66.06%
			Gym / Dining (1952)	14,198		70.66%
186	Cobre	San Lorenzo ES		21,202	31.46%	
			Addition (1991-1995)	5,820		49.60%
			Addition (1999)	2,621		54.35%
			Original Const (1974)	12,760		63.89%
187	Lovington	Lea ES		55,272	31.30%	
			Main Building (1958)	55,272		66.75%
188	Capitan	Capitan Combo MS / HS		77,459	31.18%	
			Admin, HS/MS Classrooms, Headstart (1994) Old MS Building	15,231		71.23%
			Main Building (2017)	29,472		9.41%
			Traylor Gym / Kitchen (1982)	21,266		83.68%
			Vocational / Ag Ed Building (1986)	6,037		81.55%
			Weight Room (1980)	5,451		84.34%
189	Santa Fe	Wood-Gormley ES		50,069	31.16%	
			Admin / Library / Classrooms (1926)	22,045		79.50%
			Classroom Addition (1936)	12,856		78.98%
			Gym Addition (2003)	5,825		50.60%
			Kitchen / MultiPurpose Addition (1950)	9,342		73.50%
190	Estancia	Estancia HS		109,594	31.14%	
			Addition (1996)	10,196		39.19%
			Auxiliary Gym (1999)	15,382		56.75%
			Cafeteria / District Admin Addition (1999)	7,189		37.08%
			Gym Building (1989)	23,013		69.15%
			Library Addition (1990)	2,825		77.88%
			Original Const (1998)	17,986		49.68%
			Power Trans / Woods (1996)	11,539		62.24%
			Prod Arts Bldg (1996)	8,400		43.50%
			Special Ed (1997)	3,840		46.15%
			Voc Ag Building (1980)	7,430		64.07%
191	Grants Cibola	San Rafael ES		30,132	31.01%	
			Addition (1960)	3,540		71.66%
			Addition (1981)	4,066		68.31%
			Addition (2008)	6,512		38.72%
			Original Const (1930)	16,014		72.03%
192	Lovington	Ben Alexander ES		54,998	31.01%	
			Classroom Addition (2015)	3,488		17.34%
			Main Building (1957)	51,509		76.61%
193	Albuquerque	Cochiti ES		49,982	31.00%	
			Classroom Addition (1971)	4,440		76.18%
			Kindergarten Addition (2006)	5,548		46.30%
			Library Addition (1980)	3,138		71.46%
			Main Building/Admin (1961)	23,506		75.13%
			Multi-Purpose (2001)	4,207		60.10%
			Teachers Lounge/Workroom (1968)	1,750		76.61%
194	Hondo Valley	Hondo Combo		61,440	30.99%	
			ES Addition (1998)	6,955		57.28%
			Gymnasium (1982)	16,707		55.72%
			HS Addition (2000)	4,187		51.00%
			Locker Room Addition (2006)	1,648		43.39%
			Main Building (1975)	8,482		61.35%
			Multipurpose Addition (2006)	3,869		42.11%
			Original Construction (1983)	15,890		56.19%
			Voc/Ag Building (1975)	3,700		60.59%
195	Bernalillo	Algodones ES		27,640	30.83%	
			Kinder Addition (2011)	1,370		30.33%
			Main Building (1990)	24,478		79.69%
196	Aztec	Lydia Rippey ES		73,608	30.74%	
			Addition (1974)	6,521		73.18%
			Addition (1979)	6,738		68.22%
			Addition (1983)	4,403		81.10%
			Addition (1994)	5,417		61.62%
			Addition (1999)	7,907		57.81%
			Addition (2003)	11,976		51.53%
			Original School (1958)	27,956		68.49%
197	Cobre	Central ES		81,867	30.69%	
			Addition Bldg B (2000)	5,421		37.63%
			Addition Bldg C (2010)	31,810		32.08%
			Early Childhd Ctr Bldg D (1998)	3,912		54.11%
			Entry Addition Bldg E (2010)	927		32.08%
			Original (1974)	30,000		79.50%
			South Building Bldg C (1957)	9,796		39.54%
198	Artesia	Hermosa ES		46,074	30.63%	
			Addition (1997)	10,464		67.35%
			Original Building (1954)	32,250		78.54%
199	Dulce	Dulce MS		93,800	30.60%	
			Cafeteria/Kitchen (2005)	8,301		49.15%
			Lower and Upper Gym (1989)	36,708		86.20%
			Main Building (2003)	48,790		54.70%
200	Las Cruces	Zia MS		113,739	30.53%	
			A & B Wing (1967)	31,277		69.43%
			Administration (1967)	6,150		65.47%
			C & D Wing (1967)	31,789		70.81%
			Gym building (1968)	23,026		68.53%
			Library (2000)	6,346		62.16%
			Music Addition (2002)	10,374		56.29%
			Vocational Ed / Arts & Crafts (1981)	3,240		63.51%
201	Las Cruces	Camino Real MS		115,184	30.45%	
			Building A (1997)	34,552		52.37%
			Building B (1997)	80,631		50.55%
202	T or C	Sierra ES		25,462	30.43%	
			Main Building (1992)	25,462		62.09%
203	Taos	Ranchos de Taos ES		67,827	30.40%	
			Addition (2003)	6,273		51.44%
			Classroom Addition (2010)	6,424		30.89%
			Classrooms / Gymnasium (1984)	17,018		52.09%

Rank	District	School Name	Building Name	Gross Area (Sq.Ft.)	wNMCI	Structure FCI
			Classrooms / Library / Cafeteria (1996)	10,446		51.95%
			Kitchen / Cafeteria (1971)	3,989		81.43%
			Main Building (1964)	17,739		53.45%
204	Capitan	Capitan ES		48,371	30.17%	
			Cummins Gym (1972) Moved from HS Campus	12,210		82.41%
			Front Addition (1980) Entry, Admin, Classrooms, Core	13,931		52.27%
			Kinder Classroom & Storage Addition (2001) NW corner of 1980 Addition	1,293		40.47%
			Music, SPED, Resource, Title I Addition (2001)	9,936		43.01%
			School Building (1970) Joined by Additions	10,999		69.10%
205	Farmington	Bluffview ES		61,199	30.14%	
			Addition (1984)	17,739		72.49%
			Cafeteria Addition (2005)	2,773		48.85%
			Classroom (1979)	2,534		73.65%
			Classroom (1987)	8,503		73.30%
			Classrooms (1975)	6,014		74.80%
			Library / Classrooms (1962)	12,304		79.53%
			Original Building (1961)	9,538		69.66%
206	Los Alamos	Los Alamos HS		247,018	30.14%	
			Auditorium Storage (1987)	2,845		72.81%
			Boys' Gym (Griffith) (1964)	36,285		70.81%
			Cafeteria \ Computer Loft (1951)	15,451		55.93%
			Civic Auditorium (1950)	21,823		74.67%
			Football Field Facilities (1991)	750		81.43%
			Football Field Restrooms (1991)	1,104		81.43%
			Girls' Gym (Auxiliary) (1949)	41,394		73.14%
			IMC / Library / Computer Lab (1968)	14,983		71.47%
			Music Building (1960)	7,835		49.45%
			Music Storage Addition (1989)	2,845		73.26%
			P-Wing Practical Arts (1964)	24,595		76.11%
			Three Story Classroom Building (2010)	77,104		31.95%
207	Albuquerque	McKinley MS		101,091	30.14%	
			Library (1980)	5,124		64.79%
			Main Gym (1958)	13,050		73.32%
			Main School Building (1956)	39,198		72.44%
			Mini Gym (1980)	4,412		64.83%
			Music / Band Building (1970)	4,324		64.48%
			Science Addition (1995) to Science Building (1985)	2,387		65.72%
			Science Building (1970)	3,480		80.12%
			Science Building (1985)	5,407		59.67%
			Teachers Lounge / Janitorial Office (1958)	4,200		65.77%
			Two Story Classroom Building (2015)	17,828		16.03%
208	Las Cruces	White Sands ES/MS		56,695	30.08%	
			Addition (1951)	16,580		62.76%
			Addition (1957)	8,533		62.53%
			Kindergarten Classrooms / Cafeteria (1987)	10,761		75.43%
			Original Const (1947)	20,819		68.41%
209	Gallup McKinley	Tohatchi MS		46,598	30.01%	
			Addition (1991)	10,925		75.01%
			New Middle School (2002)	35,672		58.16%
210	State Chartered Schools	Aldo Leopold Charter High School		12,480	29.97%	
			Old Dept of Labor Building (Investment West) (1970)	10,800		71.58%
211	Eunice	Eunice HS		153,211	29.96%	
			Activity Center (1984) Remodeled from Natatorium	25,239		43.17%
			Administration (1961)	3,300		63.83%
			Auditorium (1958)	21,855		52.57%
			Gymnasium (1949)	27,344		75.81%
			Main Building (1954)	44,770		72.96%
			New Career Tech Building (2011)	19,126		28.24%
			Robotics / Computer (1958) (was Band Room)	5,098		68.36%
			Technology / Computer Lab (1958)	6,478		68.56%
212	Farmington	Mesa View MS		102,821	29.86%	
			A - Wing (South) Gym (1994)	16,998		69.78%
			B - Wing (South Central) Cafeteria & Choral 1st Floor Only (1994)	11,317		74.32%
			C - G Wing (North Central: C 1st Flr, G 2nd Flr) Admin, Library, Technology (1994)	27,316		75.56%
			D - F Wing (North: D 1st Flr, F 2nd Flr) Classrooms & Science Labs (1994)	24,306		69.68%
			E - H Wing (East: E 1st Flr, H 2nd Flr) Classrooms (1994)	21,923		69.68%
			Restroom / Concession Building (1994)	960		72.79%
213	Las Vegas City	Robertson HS		171,948	29.86%	
			Career Building - Health Clinic Portion (1975)	5,635		44.35%
			Career Building (1975)	18,818		62.89%
			Main Bldg Basement / Mech/Storage (1951)	6,798		69.82%
			Main Building (1951) 1st & 2nd Floors Only	35,238		63.17%
			Marr Gym (1983)	38,557		75.23%
			Marr Gym Addition (2002)	5,766		50.33%
			McFarland Hall (1936)	18,637		68.20%
			Media Center / Science Building (1997)	9,994		47.79%
			Patio Building (1961)	21,158		62.14%
			Two Story Addition To Main Building (1997)	8,994		63.95%
			Weight Room Addition (1978) To McFarland Hall	2,351		50.82%
214	Albuquerque	Sombra del Monte ES		58,672	29.81%	
			Classrooms And Administration (1954)	15,165		60.61%
			Classrooms Bldg 2 (1956)	14,701		56.80%
			Classrooms Bldg 3 (1964)	3,688		74.59%
			Gym Addition/ Multipurpose (1999)	4,257		60.29%
			Kindergarten Classrooms (2008)	4,852		40.36%
			Media Center Addition (1993)	1,203		60.82%
			Multipurpose/ Cafeteria (1958)	6,740		83.48%
215	Santa Fe	Acequia Madre ES		22,211	29.77%	
			Addition (1965)	3,931		65.45%
			New Addition (2005)	5,197		45.74%
			Original Const (1953)	12,313		70.20%
216	Hobbs	Taylor ES		41,477	29.77%	
			Library Addition (1983)	1,492		64.96%
			Main Building (1953)	32,699		69.90%
			Two Classrooms & Hallway Addition (1999)	5,605		58.68%
217	Santa Fe	Capital HS		241,313	29.60%	
			Addition (2002)	23,919		50.88%
			Cafe Addtion (2017)	4,380		10.09%
			Main Entry/Classrooms (2017)	4,620		10.72%
			Original Const (1987)	189,095		57.30%
			Science Addition (1993)	10,146		68.10%
218	Belen	Belen MS		126,793	29.54%	
			Computer Labs (1984)	13,619		71.92%
			Gym (1929)	20,696		54.43%
			Gym Addition (2003)	2,858		54.69%
			Main Buildings Phase I and II (1992)	63,033		77.52%
			Original Buildings / 6 Buildings Total (1955)	23,897		83.99%
219	Albuquerque	Bel-Air ES		60,968	29.53%	
			Addition (1954)	13,465		78.29%
			Class / Library Addition (1965)	14,918		77.28%
			Kindergarten (2006)	6,465		42.62%
			Multi / Admin (1960)	5,979		78.27%
			Multipurpose (2000)	4,367		59.62%
			Original Building (1952)	15,771		78.82%
220	Las Cruces	Sunrise ES		64,376	29.44%	
			Main Building (1989)	62,840		67.57%
221	Albuquerque	Ernie Pyle MS		127,404	29.38%	
			Addition (1995)	37,458		59.43%
			Cafeteria / Kitchen (1963)	7,308		76.85%
			Computer / Classrooms (1967)	5,082		69.45%
			Fine Arts Building (2016) On 1964 Foundation	12,290		19.09%
			Gymnasium (1957)	12,902		73.52%
			Mini Gym (1976)	4,300		73.23%
			Original Const (1989)	20,510		63.06%
			Sixth Grade Academy (2016)	23,970		12.55%
222	Penasco	Penasco ES		53,505	29.32%	
			Cafeteria (2010)	12,135		31.20%
			Elementary (1965)	12,188		82.09%
			Library (1985)	3,612		76.95%
			PE Building (1998)	7,988		62.57%
			Primary 1 K-wing (1965)	7,650		75.43%
			Primary 2 2-3 Wing (1997)	5,412		59.79%
			Science / Computer (2001)	4,519		50.60%
223	Albuquerque	Whittier ES		67,059	29.30%	

Rank	District	School Name	Building Name	Gross Area (Sq.Ft.)	wNMCI	Structure FCI
			Art / Music (2007)	1,656		41.18%
			Cafeteria / Classrooms (1962)	9,170		63.54%
			Classroom Addition (1950)	12,859		67.42%
			Kindergarten Building (2007)	11,740		41.15%
			Library (1981)	3,102		62.28%
			MultiPurpose / Gym (1995)	4,387		57.32%
			Original Building (1949)	11,599		67.48%
224	Lovington	Taylor MS		91,647	29.30%	
			Addition (1981)	9,093		62.49%
			Classroom Addition (2015)	7,087		15.66%
			Main Building (1961/Addn1)	70,196		66.89%
			Technology Center Building (1970)	5,270		67.04%
225	Albuquerque	Alvarado ES		53,916	29.12%	
			Breezeway Between 1959 Buildings (1990)	2,954		64.31%
			Building 1 (1980)	4,740		60.47%
			Building 5 - Multipurpose / Gym (1995)	4,276		51.61%
			Classroom / Kitchen Addition (1959)	18,706		65.09%
			Classroom / Library (1966)	6,810		60.51%
			Classroom Addition (1977)	5,640		59.78%
			Kindergarten Addition (2009)	5,413		35.15%
226	Carlsbad	Hillcrest ES		39,996	29.04%	
			Original School (1948)	27,330		72.44%
			SW Wing - Multipurpose, Kitchen (1961)	12,665		69.45%
227	Hobbs	Houston MS		114,490	29.04%	
			Addition (1970)	6,060		47.89%
			Addition (1976)	2,600		53.02%
			Admin Addition (2015)	4,570		15.69%
			Original Const (1948)	82,026		51.94%
			Small Gym (1981)	16,840		46.83%
228	Deming	Mimbres Valley Alternative High School		6,770	28.97%	
			Modular Bldg - Admin, RR, 1 CR (1998)	2,290		64.69%
229	Artesia	Yeso ES		56,428	28.95%	
			Main Building (1994)	58,344		58.64%
230	Hobbs	Sanger ES		41,860	28.90%	
			Main Building (1957)	37,044		71.18%
			Multi-Purpose Addition (1982)	4,815		76.67%
231	Lovington	Lovington HS		215,324	28.79%	
			Band / Choir / Auditorium (1953)	33,152		60.77%
			Bandroom Addition (2014)	5,114		19.32%
			Building A - Science and Admin (1953)	27,915		65.97%
			Building B - Marchbanks Hall (1953)	16,641		70.19%
			Building C - Madden Hall (1953)	17,595		70.64%
			Cafeteria / Computer Lab (1953)	20,789		76.94%
			Child Care (1953 Tech)	5,162		63.15%
			Fitness Center (1992)	12,600		63.93%
			Gymnasium Building (1958) Includes Aux Gym	56,538		63.05%
			Media Center / Classroom Addition (2008)	11,996		36.97%
			Vo-Ag/Tech (1953)	7,820		71.07%
232	Artesia	Penasco ES		5,858	28.76%	
			Main Building (1960)	5,858		65.49%
233	Clovis	Marshall Junior HS		161,366	28.61%	
			Art Room (1970)	3,948		63.87%
			Auditorium- Addition (1951)	17,513		72.17%
			Cafeteria Addition (1963)	22,225		62.04%
			Gym Addition (1977)	4,032		67.09%
			Lockeroom Addition (1967)	3,520		68.35%
			Main Building-Original Const (1936/38)	64,803		62.55%
			Media / AV Center (1939)	3,306		62.73%
			Original Gym (1932)	9,200		64.46%
			Rubber Gym Addition (1975)	11,279		64.66%
			Sped Addition (2011)	1,932		28.24%
			Tech Lab/Media/Gym Addition (1987)	19,606		63.88%
234	Questa	Questa Combo JH / HS		104,329	28.61%	
			Art & Music Addition (1988)	3,805		73.66%
			Gymnasium (1990)	28,942		62.51%
			Main Building (1987)	52,545		68.52%
			Science Wing Addition (1993)	5,838		69.64%
			Shop Building (2000)	8,648		56.05%
			Weight Room & Classroom Addition (2004)	4,550		46.37%
235	Taos	Taos MS		107,551	28.57%	
			Addition - A, D wing & Aux Gym (1985)	18,006		70.19%
			Classroom Addition (1980)	8,627		76.31%
			Classroom Addition (2003)	6,154		51.86%
			Original School (1974)	71,403		52.42%
236	Corona	Corona Combo		65,125	28.54%	
			Auditorium / Agricultural (1979)	8,312		76.74%
			Cafeteria (1958)	3,024		93.60%
			Elementary School (1965)	12,233		60.47%
			Gymnasium (1950)	18,092		66.67%
			High School (1965)	13,485		58.01%
			Rock Building (1937)	8,679		58.89%
			Welding Shop (2008)	1,298		38.45%
237	Gallup McKinley	Stagecoach ES		63,286	28.47%	
			Main Building (1991)	63,285		68.76%
238	Clayton	Alvis ES		33,360	28.39%	
			Main Building (1965)	26,640		43.44%
239	Alamogordo	La Luz ES		50,362	28.27%	
			Main Building (1984)	46,234		56.34%
240	Clovis	Yucca MS		112,979	28.25%	
			Addition (1970)	15,300		62.42%
			Addition (1996)	7,860		51.37%
			Gym (1982)	9,975		61.19%
			Original Const (1967)	79,843		66.15%
241	Rio Rancho	Mountain View MS		128,762	27.98%	
			Main Building (1995)	128,762		61.16%
242	State Chartered Schools	Cesar Chavez Community Charter School		26,988	27.87%	
			Palomas Building (1985)	26,987		60.09%
243	Jemez Valley	Jemez Valley ES		37,719	27.86%	
			Admin Addition (1997)	2,540		64.30%
			Classroom Addition (1969)	13,982		65.65%
			Classroom Addition (1988)	4,525		71.01%
			Original Elementary School Building (1956)	15,775		62.21%
244	Albuquerque	West Mesa HS		296,257	27.82%	
			Main Gymnasium (1986)	42,381		64.31%
			Original Buildings (1967)	100,000		65.71%
			Original Buildings (1971) (Remodeled)	48,140		50.67%
			Performing Arts-Library (1983)	32,925		62.45%
			Science Addition (1990)	28,905		45.02%
245	Albuquerque	Cibola HS		380,440	27.81%	
			Freshman Wing Addition (1989)	6,395		55.89%
			Girls Locker Room & Coaches Offices (2004)	8,389		31.43%
			Original Const w/add (1975)	319,225		52.01%
			SPED Offices (2002)	4,480		49.04%
246	Hobbs	Booker T. Washington ES		36,382	27.81%	
			Additions (1963)	10,522		60.79%
			Main Building (1950)	25,859		63.88%
247	Albuquerque	Manzano HS		407,310	27.72%	
			A/B Building./ Science addition (1963)	17,447		83.10%
			Admin Building (1971)	18,940		77.91%
			Athletic Complex/ ROTC (2018)	112,594		6.73%
			Classroom Addition (1969)	2,082		93.27%
			Library Addition (1973)	13,284		81.64%
			Music/Cafeteria/Commons Addition (1997)	56,385		70.81%
			New Auditorium and Classroom Addition (1973)	13,284		87.20%
			Performing Arts (1976)	23,947		79.78%
			Remaining Original Building (1959)	62,247		84.10%
			Science Addition (1983)	9,429		88.45%
			Teachers Lounge (1968)	4,717		93.65%
			Two Story Classroom Addition 1st Floor (2006)	32,021		46.21%
			Two Story Classroom Addition 1st Floor (2008)	25,792		40.27%
248	Santa Fe	Santa Fe HS		374,067	27.68%	
			Academic Classroom Building (2002)	67,353		54.29%
			Activity Center / ROTC (1976)	23,215		55.79%
			Administration (1968)	17,325		50.07%

Rank	District	School Name	Building Name	Gross Area (Sq.Ft.)	wNMCI	Structure FCI
			Business Center/Vocation (1992)	21,023		75.00%
			Commons / Cafeteria Building (2004)	23,009		47.82%
			Fine Arts/Weight Rm (1972)	26,571		75.71%
			Library New (2004)	13,902		49.81%
			Mechanical Building (1965)	4,050		86.52%
			Roybal Gym (1978)	58,403		75.89%
			Roybal Gym Addition (2004)	5,557		47.92%
			S Auto Body Shop (1992)	7,171		73.94%
			S Horticulture (1992)	6,603		45.68%
			S Vocational (1972)	36,152		87.11%
			Science (1968)	18,704		52.61%
			Trades Building (1978)	26,180		67.19%
			Visual Arts (2004)	18,075		47.82%
249	Farmington	Apache ES		59,986	27.63%	
			Admin Addition (2011)	1,655		28.24%
			Cafeteria Addition (2005)	2,592		50.12%
			Classrooms (1958)	17,538		68.09%
			Classrooms (1963)	2,010		65.67%
			Classrooms (1967)	11,360		69.80%
			Gym (1967)	5,000		77.70%
			Library Addition (1990)	3,750		75.07%
			Original Const (1956)	11,600		67.06%
250	Central Consolidated	Kirtland ES		94,041	27.62%	
			Addition (1990)	4,228		30.40%
			Classroom Addition Rooms 314, 315 (1996)	3,008		43.66%
			Gym / Classroom Addition (1996)	38,075		64.63%
			Original Const (1986)	43,465		33.33%
251	Albuquerque	Jimmy Carter MS		173,286	27.61%	
			Building A Hall (2000)	55,308		58.51%
			Building B Hall (2000)	34,685		58.51%
			Building C Hall (2000)	17,609		58.51%
			Building D Hall (2008)	17,609		38.45%
			Building E Hall (2008)	17,609		37.63%
252	Albuquerque	Ocate ES		70,686	27.57%	
			Classrooms (1975)	10,885		77.04%
			Gymnasium (1984)	3,085		82.34%
			Kindergarten / Preschool / Art (2016)	9,658		12.83%
			Kitchen Addition (2001)	1,426		38.54%
			Main School Building (1973)	18,257		73.34%
			Two Story Classroom Building (2017)	15,949		9.62%
253	Aztec	Park Avenue ES		70,532	27.54%	
			Addition (1981)	4,818		63.11%
			Addition (1983)	5,560		61.56%
			Addition (1994)	9,330		58.67%
			Addition (2004)	8,082		49.20%
			Cafeteria Building (1957)	3,462		59.98%
			Classroom Building (1979)	15,855		60.51%
			Original Building (1953)	9,394		65.64%
			Round Building (1968)	14,030		61.23%
254	Albuquerque	Chelwood ES		76,175	27.49%	
			Cafeteria & Classroom Wing (2003)	16,591		49.50%
			Classroom Addition (2009)	27,824		34.49%
			Gymnasium Addition (1985)	3,087		86.17%
			Kindergarten Addition (1994)	6,384		70.50%
			Main School Admin/Media (1980)	7,952		88.51%
255	Albuquerque	Valle Vista ES		69,270	27.48%	
			Classroom Addition (1962)	4,508		48.77%
			Classroom Addition (2006)	11,922		43.85%
			Family Resource Center (2002)	1,670		53.47%
			Library (1981)	3,150		46.52%
			Main Building (2 Addn 1956)	30,864		46.72%
			P.E. Building (1984)	2,484		44.94%
256	Albuquerque	Montezuma ES		60,763	27.47%	
			Addition (1959)	11,616		78.57%
			Classroom & Admin Addition (2007)	22,346		41.11%
			Kindergarten Addition (1992)	4,214		72.81%
			Library Addition (1971)	1,955		67.48%
			Multi-purpose (1997)	3,274		62.27%
			Original Construction (1953)	17,357		89.45%
257	Santa Fe	Chaparral ES		57,492	27.45%	
			Addition (1992)	29,900		72.26%
			Original Buildings (1972)	25,800		62.89%
258	Carlsbad	Sunset ES		39,598	27.37%	
			MultiPurpose (1980)	6,000		56.12%
			Original Building (1952)	29,165		56.61%
259	Raton	Raton MS		56,292	27.37%	
			Band Hall Addition (1970)	3,946		66.32%
			Main Building (1939)	52,345		63.39%
260	Clovis	Zia ES		57,004	27.28%	
			Four Classroom Addition (1993)	5,618		56.71%
			Kitchen Addition (1983)	2,320		64.37%
			MultiPurpose Room (1976)	4,816		54.28%
			Original School (1965)	30,801		71.44%
			Six Classroom Addition (1970)	6,528		65.55%
			Two Classroom Addition (1975)	5,240		61.46%
261	Pecos	Pecos Combo MS / HS		135,679	27.21%	
			Addition to 1977 Gym (2007)	943		41.59%
			Admin Building (2010) ARC DIDN'T PROVIDE SFootage	1,660		31.95%
			Administration (1954)	1,729		61.28%
			Art and Board Room (1977)	6,512		68.97%
			Auditorium Addition (1992)	26,302		54.33%
			Aux Gym (1955)	8,815		76.57%
			Cafeteria Mid / High (1957)	6,372		60.98%
			Classroom Addition (2005)	5,461		46.34%
			Classroom Addition (ARC didn't provide year built or size)	4,945		67.74%
			Computer & Science Lab (1999)	3,064		50.65%
			Concession \ Sports Restrooms (2014)	717		19.25%
			Gym (1977)	16,620		60.73%
			Main Building #1 (1935)	7,513		67.77%
			Main Building #2 (1950)	17,276		61.56%
			North Hall Wing (1956)	11,484		68.08%
			Practice Room / PhysEd Storage (2010)	2,822		32.48%
			Science Addition - Four Classrooms (2002)	5,998		53.93%
			Wrestling / Storage (1972)	7,442		71.73%
262	Las Cruces	Jornada ES		67,216	27.16%	
			E Wing Addition (1999)	8,798		58.83%
			Multipurpose Addition (1979)	7,598		63.00%
			Original Const (1969)	50,819		64.49%
263	Las Cruces	MacArthur ES		54,724	27.13%	
			Classroom Addition (1998)	34,388		57.11%
			Original Building (1941)	16,752		72.23%
264	Hagerman	Hagerman Combo		142,676	27.08%	
			Admin - Renewed with Phase III (1985)	6,884		63.77%
			Cafeteria / Kitchen / Multipurpose (2000)	9,570		62.47%
			Elem Classrooms / Auditorium (1969)	23,337		46.09%
			Elementary and ECC Addition (2003)	8,216		55.47%
			Gymnasium (1987)	21,518		68.71%
			Mid School Building - Old HS (1953)	19,600		56.05%
			Mid School Gym (1975)	19,413		68.78%
			MS Classroom - Joining MS and MS Gym (1985)	6,113		61.86%
			Phase I Ag-Ed / Tech (2001)	7,674		58.61%
			Phase II (2002)	11,059		57.39%
			Phase III - Science, Library, CR's (2003)	9,289		53.04%
265	Silver	La Plata MS		105,957	27.06%	
			A - Main Building (1970)	97,007		53.40%
			B - Team Building (1994)	3,662		64.63%
266	Ruidoso	White Mountian ES		82,191	27.02%	
			Addition Linking The Original Buildings (1992)	23,649		65.02%
			Additions on either side of the Original Building (1976)	5,921		66.53%
			Gym (1976)	17,318		73.93%
			Main Building (1965)	24,793		49.09%
			New Classrooms (1997) Was Dated 2001	10,508		65.23%
267	Cimarron	Cimarron ES/MS		55,457	26.98%	
			Classrooms & Cafeteria Addition (1996)	6,836		59.11%



Rank	District	School Name	Building Name	Gross Area (Sq.Ft.)	wNMCI	Structure FCI
			Gym & Classrooms Addition (1984)	10,053		50.69%
			Locker Room Addition (2011)	953		27.13%
			Middle Addition (1994)	12,224		39.35%
			Original Building (1965)	14,495		74.70%
			Stand Alone Gym (1998)	10,894		57.64%
268	Aztec	McCoy Avenue ES		67,881	26.67%	
			Addition (1958)	9,157		56.05%
			Addition (1975)	3,327		57.24%
			Addition (1978)	13,345		66.51%
			Addition (1985)	4,687		69.05%
			Addition (1994)	4,156		63.81%
			Addition (1999)	3,276		41.49%
			Addition (2003)	14,277		49.98%
			Original Building (1954)	12,069		56.41%
269	Albuquerque	Corrales ES		63,508	26.58%	
			Admin/Mult/Classrm (1963)	27,318		65.27%
			Cafeteria Addition (2007)	1,522		39.73%
			Gym (1985)	3,182		72.72%
			Media Center and Classroom Addition (2000)	31,780		57.43%
270	Gadsden	Gadsden MS		153,091	26.54%	
			Classroom Annex (1973)	8,419		51.71%
			Gym Building (1964)	18,212		56.30%
			Main Building (1964)	91,924		52.55%
			Multi-Purpose Rooms \ RR \ Corridor Addition (2009) To Gym	8,481		35.51%
			Science Lab \ Classroom Addition (2009) To Old Annex	15,066		33.81%
			Vocational Building (1981)	10,988		55.72%
271	Dexter	Dexter MS		42,462	26.50%	
			Admin Addition (2000)	4,062		42.92%
			MS Library (1990) On HS side of campus	2,278		78.45%
			North Classroom Addition (1985)	4,348		66.98%
			Original 3 Classrooms / Nurse (1960)	4,736		72.81%
			Original Classrooms and Gym (1936)	14,020		60.95%
			Six Classroom Addition (1963) with Rest Rooms	7,822		58.14%
			Southwest Addition (1984) Science / HomeEcon	5,196		66.78%
272	Clovis	Sandia ES		61,343	26.39%	
			Admin, Kitchen, Classrooms (1961)	25,882		57.44%
			East Classroom Addition (1962)	3,225		76.37%
			Library & 4 Classroom Addition (1973)	10,759		79.26%
			MultiPurpose (1987)	5,400		66.73%
			Original Classroom Building (1959)	9,378		78.12%
			West Classroom Addition (1962)	3,225		75.78%
273	Albuquerque	Dolores Gonzales ES		42,929	26.31%	
			Kitchen (1975)	4,209		72.52%
			New Mini-Gym (2000)	4,643		59.39%
			Original School (1975)	22,428		70.09%
274	Quemado	Datil ES		12,342	26.30%	
			Addition-Cafeteria (1990)	6,756		75.88%
			Main ES Building (1976)	4,529		65.56%
			Storage Building (1952) was Main Building, now no occupancy	1,056		79.17%
275	Hatch Valley	Hatch Valley MS		69,106	26.24%	
			Admin & Commons Addition (1992)	5,894		59.07%
			Gym Addition (1994)	14,550		58.13%
			Media Center - A & B Rooms (1991)	34,196		59.21%
			Section C Rooms / Cafeteria Addition (1993)	9,425		57.24%
276	Alamogordo	North Elem ES		42,549	26.06%	
			Addition (1960)	13,403		66.01%
			Addition (1984)	7,545		58.83%
			Cafeteria Building (1960)	4,951		49.83%
			Original School (1935)	6,370		63.91%
			Pre-School Building (1957)	7,440		58.13%
277	Las Cruces	Conlee ES		64,606	26.03%	
			Addition (1959)	8,801		71.29%
			Addition (1962)	9,857		69.11%
			Addition (2002)	6,430		59.10%
			Kinder Addition (2005)	7,564		50.61%
			Multipurpose Addition (2003)	972		56.20%
			NW Kitchen, RR, South RR, Addition (2013)	1,925		22.37%
			Original Const (1954)	23,993		70.34%
			Vestibule Addition (1988)	777		56.30%
278	West Las Vegas	Luis E. Armijo ES		42,893	25.98%	
			Classroom Addition (1996)	18,517		69.85%
			Classroom Addition (1998)	24,375		59.41%
279	Portales	James ES		58,732	25.96%	
			Classroom Addition (1993)	10,808		68.22%
			Gym / MultiPurpose Addition (1966)	3,388		65.43%
			Kitchen Addition (1978)	1,714		75.25%
			Original School (1963)	29,381		74.44%
280	Albuquerque (District Charter)	Health Leadership Charter High School		16,124	25.90%	
			Main Building (1984)	16,124		60.38%
281	Rio Rancho	Enchanted Hills ES		96,931	25.87%	
			2 Story Wing and Gym (2005)	29,461		48.15%
			East Wing Classrooms ( 1996)	14,274		66.88%
			Kindergarten Addition (2005)	3,801		43.73%
			Kindergarten Wing (1994)	12,478		70.64%
			Main Building (1990)	24,372		57.51%
282	Wagon Mound	Wagon Mound Combo ES / HS		84,721	25.82%	
			Administration Addition (2002)	9,693		44.24%
			Cafeteria / Vocational (1968)	9,707		59.93%
			Elementary Building (1935)	20,000		67.52%
			Library Addition (1992)	3,398		66.34%
			Main High School Building (1935)	8,822		67.06%
			Old Gym (1935)	12,330		70.30%
			Romero Gym (1976)	20,770		48.11%
283	Albuquerque	Double Eagle ES		33,554	25.76%	
			Cafeteria Addition (1997)	4,960		63.42%
			Classroom Addition (1997)	31,725		64.00%
			Main Building (1996)	16,229		64.81%
			Multipurpose Building (1996)	10,608		65.22%
284	Clayton	Clayton Junior HS		36,508	25.60%	
			Main Building (1976)	36,507		59.06%
285	Farmington	Piedra Vista HS		249,819	25.60%	
			Auditorium Addition (2000)	20,747		53.70%
			Auxiliary / Wrestling Addition (2000)	13,775		55.05%
			Classroom Addition (1998)	10,794		61.40%
			Fine Arts Addition (2002)	5,636		51.82%
			Original Construction (1997)	195,282		58.25%
286	Albuquerque	Painted Sky ES		110,057	25.60%	
			Kindergarten Wing (2007)	6,105		41.21%
			Original Construction (1998)	75,391		62.58%
287	Albuquerque	Rio Grande HS		434,858	25.56%	
			9th Grade Academy (2016)	92,413		12.83%
			Art Building (1966) Surrounded by 1999 CR Bldg	3,684		61.31%
			Auto Shop (1969)	3,139		75.37%
			Auto Shop Classroom Addition (1974)	1,131		75.32%
			Classroom Addition (1960)	12,659		84.81%
			Classroom Addition (1962)	11,990		83.76%
			Classroom Addition (1969)	10,320		89.65%
			Classroom Building (1999) Joining Art & Shop Bldgs	28,681		60.59%
			Commons Addition (2007) Two Story, w/ Offices	24,125		42.58%
			Drama Building (1974)	15,537		65.53%
			General Classroom Building (1974) Was Home Econ	2,897		74.79%
			ISP Building (2009) SPED	27,900		28.99%
			Joint Use Swimming Pool Building (1977)	15,018		49.53%
			Library, Media, Science (1978) Two Story	37,416		71.69%
			Main School Building (1967)	93,747		72.90%
			Music Building (1968)	10,860		72.00%
			Offices, Lockers (1976)	17,437		63.38%
			ROTC Building (1974)	2,595		89.39%
			Wood & Metal Shop (1983)	8,967		60.34%
288	Albuquerque	A. Montoya ES		67,804	25.47%	
			Kinder Addition (2011) - Two Story	15,970		28.84%
			Original School Building (1991) - Two Story Classroom & Admin	51,833		56.60%
289	Artesia	Central ES		33,341	25.43%	
			Exercise/Classroom Addition (2003)	13,551		46.57%

Rank	District	School Name	Building Name	Gross Area (Sq.Ft.)	wNMCI	Structure FCI
			Main Building (1981)	17,997		71.81%
290	Gadsden	Sunland Park ES		57,584	25.36%	
			Main Building (1987)	52,592		46.06%
291	Albuquerque (District Charter)	Cien Aguas International Charter School		28,334	25.28%	
			Main Building (1987)	28,334		53.44%
292	Artesia	Park Junior HS		127,721	25.21%	
			Addition (2000)	10,574		57.72%
			Addition (2004)	4,850		48.27%
			Addition (2015)	573		15.66%
			Original Const (1966)	110,043		78.32%
293	State Chartered Schools	Alma d' Arte Charter High School		47,308	25.21%	
			Main Building (1940)	47,308		61.78%
294	Central Consolidated	Shiprock HS		199,405	25.18%	
			Athletics - Main Gym, Aux Gym, Lockerooms, Weight Room (1986)	45,578		53.98%
			Classroom Addition (1990)	7,805		50.79%
			Classroom Addition (1997)	4,832		41.49%
			Main Building (1985)	135,073		57.64%
			Vocational \ Agriculture Barn (1991)	1,860		78.98%
295	Farmington	McCormick ES		80,225	25.15%	
			Addition (1976)	3,486		72.11%
			Addition (1984)	12,336		65.26%
			Addition (1986)	5,330		69.52%
			Addition (1990)	3,018		65.47%
			Cafeteria / Gym (1970)	6,277		71.63%
			Food Service Addition (2008)	2,980		36.50%
			Library (2002)	3,114		53.13%
			Original Building (1953)	17,347		67.73%
			RASC 116-17 New Addition Zone 1 (2019)	9,923		3.14%
			RASC 116-17 New Addition Zone 2 (2019)	8,348		3.14%
296	Los Lunas	Century Alternative High		56,540	25.10%	
			Cafeteria / Kitchen / Classroom (1965) DANIEL FERNANDEZ CAMPUS	9,816		55.10%
			Classroom Addition (1974)	4,530		83.54%
			Classroom Building (1998) GRADS PROGRAM DANIEL FERNANDEZ	12,548		50.59%
			Gymnasium (1983) DANIEL FERNANDEZ CAMPUS	6,964		63.59%
			Main Building (1965) DANIEL FERNANDEZ CAMPUS	22,681		60.64%
297	Farmington	Heights MS		89,368	25.00%	
			Addition (1989)	8,225		61.12%
			Classroom Addition (1976)	4,273		84.31%
			Gym & Cafeteria (1969)	16,077		64.96%
			Main - Addition (1983)	7,292		51.36%
			Main - Addition (1989)	4,623		49.82%
			Main - Addition (2003)	5,948		50.96%
			Main - Original Const (1969)	41,136		54.96%
298	Espanola	Carlos F Vigil MS		131,642	24.98%	
			Main Bldg (2001)	66,464		55.95%
			Main Bldg (2003)	63,642		50.83%
			Nurse / Health Clinic (2008)	1,536		37.63%
299	Gadsden	Mesquite ES		64,095	24.95%	
			Addition (1995) Media Center on SE side of Original, Classrooms on NW side	28,039		52.01%
			Addition (2004)	13,404		40.06%
			Army Bldg 3 (1952)	2,000		87.13%
			Original School (1964)	12,587		66.46%
300	Farmington	Mesa Verde ES		54,157	24.80%	
			Addition (1962)	10,302		69.12%
			Addition (1979)	7,676		67.48%
			Addition (1983)	3,978		69.66%
			Addition (1986)	5,867		75.56%
			Library (1995)	2,620		66.47%
			Lounge (1985)	300		61.49%
			Lunch Room Addition (2008)	2,941		38.32%
			Original Const (1961)	13,303		77.61%
301	Albuquerque	Comanche ES		52,419	24.77%	
			Administration Addition (2015)	3,393		16.03%
			Cafetorium / Multipurpose (1998)	6,235		55.28%
			Fire Pump Room (2015)	1,000		11.50%
			Kindergarten Building (2015)	10,377		16.03%
			Library (1980)	3,220		63.42%
			Main Building (1966)	19,568		68.05%
302	Albuquerque	Reginald Chavez ES		54,078	24.74%	
			Admin / Classrooms / Gym / Cafeteria (1986)	20,755		81.63%
			Classrooms (1966)	8,340		84.41%
			Kindergarten / Classrooms / Library (2015)	24,982		16.03%
303	West Las Vegas	West Las Vegas Partnership		16,986	24.68%	
			Tech Building at WLV MS (1954)	16,985		51.46%
304	Roswell	Sierra MS		101,573	24.61%	
			Classroom Addition (2007)	26,045		41.84%
			Gym Storage (1989)	1,080		62.51%
			Original Construction (1961)	72,655		66.88%
305	Questa	Alta Vista ES / INT Combo		61,813	24.58%	
			Building A (1970)	35,961		68.40%
			Building B (1967)	11,205		65.49%
			Building C (1964)	11,432		60.38%
			Classroom Addition to Building C (2005)	3,213		46.12%
306	Carlsbad	Carlsbad HS		348,984	24.52%	
			Arts & Crafts Building (1961)	9,498		42.79%
			Autobody Repair Shop Addition (2007)	4,474		38.56%
			Automotive Technology (1964)	19,457		52.62%
			Center Building (1961) Two-Story	39,343		56.27%
			Greenhouse Addition (2001)	4,671		48.34%
			Gym/Natatorium (1961)	97,311		58.83%
			Main Academic (1961)	58,919		87.09%
			Ninth Grade Academy (1966)	26,800		69.40%
			PAD Building (1966)	16,410		83.14%
			Performing Arts Building (2010)	17,993		31.38%
			Science Building (1992)	32,191		75.16%
			Tennis Building (2013)	1,519		21.97%
			Trades / Vo Ag (1978)	17,162		55.81%
307	Central Consolidated	Newcomb MS		53,896	24.43%	
			Main Building (1997)	50,536		64.39%
308	Albuquerque	Hawthorne ES		69,678	24.42%	
			Classroom Building (1956)	12,361		68.22%
			Classroom Building (2003)	14,005		43.91%
			Gym Addition (2008)	5,365		38.45%
			Library (1981)	3,118		69.95%
			Library Addition (1967)	2,270		81.77%
			Multipurpose (1998)	6,131		59.88%
			Original School Building (1954)	16,345		70.32%
309	Farmington	Esperanza ES		79,078	24.40%	
			Cafeteria Addition (2006)	2,479		47.34%
			Main Building (1995)	71,222		67.77%
310	Deming (District Charter)	Deming Cesar Chavez Charter High School		23,560	23.99%	
			Main Building (1952)	21,885		53.32%
311	Hobbs	College Lane ES		54,088	23.94%	
			Addition - Classrooms (1985)	3,992		70.19%
			Addition - Restrooms (1997)	1,325		63.57%
			Original Const (1983)	48,770		56.01%
312	Las Cruces	Alameda ES		52,766	23.93%	
			Addition (1959)	6,744		65.85%
			Addition (1963)	6,648		60.56%
			Addition (1976)	4,648		54.47%
			Kindergarten Addition (2005)	7,554		50.61%
			Original Construction (1957)	16,936		66.97%
			SPED Addition (1999)	10,235		59.86%
313	Taos	Enos Garcia ES		111,738	23.86%	
			Classroom Addition - 3rd, 4th, 5th Grade (2011)	42,073		29.84%
			Early Childhood (1940)	7,695		67.03%
			Gym Building (1950)	18,134		67.39%
			Kinder/ 1st Grade Addition (2005)	18,295		46.66%
			Main Building (1940)	25,539		65.15%
314	Albuquerque	Truman MS		168,003	23.82%	
			Addition (1990)	12,925		53.99%
			Gym (1996)	23,821		49.84%
			Main Building (1975)	63,658		56.41%
			Science/Classroom Building (2012)	26,942		25.10%

Rank	District	School Name	Building Name	Gross Area (Sq.Ft.)	wNMCI	Structure FCI
315	Albuquerque	Taylor MS		114,672	23.75%	
			MultiPurpose / Mini Gym (1976)	4,300		66.24%
			Original/Add(1964-75)	89,627		70.44%
			Science Building (1994)	8,188		68.78%
			Teachers Lounge (1999)	2,700		60.89%
316	Las Cruces	Mesilla Park ES		57,240	23.73%	
			Kitchen Addition (2000)	1,206		58.33%
			Main Building (1975)	55,137		64.52%
317	State Chartered Schools	Media Arts Collaborative Charter School - Nob Hill Studios		26,492	23.73%	
			BoFA Building Portion (1970)	10,300		74.66%
			Main Building (1960)	13,120		66.59%
318	Pojoaque Valley	Pablo Roybal ES		81,561	23.73%	
			Building A (1995)	16,194		47.21%
			Building B (1994)	14,783		49.29%
			Building C (1992)	25,348		54.29%
			Building D (2004)	5,352		49.14%
			Food Service / Media Center (1994)	11,383		47.39%
			Multipurpose / Gym / Stage (1995)	8,500		47.21%
319	Moriarty / Edgewood	Route 66 ES		69,460	23.71%	
			Classroom Addition (2003)	7,454		53.83%
			Main Building (1997)	56,630		68.75%
320	Elida	Elida ES		16,944	23.70%	
			Original (1949)	15,494		61.88%
			Pre-K Addition (2016)	1,450		12.83%
321	Gadsden	Alta Vista Early College HS		16,160	23.66%	
322	Albuquerque	Career Enrichment		75,072	23.66%	
			Addition (2016)	22,185		13.48%
			Auto and wood shop (1975)	2,840		84.93%
			Original Const (1975)	38,846		68.30%
323	Albuquerque	Los Ranchos ES		60,100	23.65%	
			Cafeteria (1947)	4,080		72.25%
			Kindergarten Classrooms & Media Center (2008)	13,274		39.00%
			Main Building /2 Additions (1963-77)	32,784		65.51%
			MultiPurpose Addition (1998)	4,586		63.87%
324	Artesia	Artesia HS		289,250	23.59%	
			Agriculture Ed Building (1955)	10,969		76.51%
			Annex (1941-1947)	17,860		72.63%
			Auditorium (1967)	29,714		57.62%
			Aux Gym / Band & Music (1959)	34,220		51.92%
			Bulldog Pit Gym (1997)	43,627		62.15%
			Cafeteria Addition to Aux Gym (2001)	7,750		55.51%
			Field House (1967) Boy's Locker Room	9,188		31.85%
			Field House (2014) Girl's Locker Room	6,027		18.83%
			Football Weight Room (2014)	8,750		18.83%
			Main Academic Building (1966)	55,703		80.42%
			Original Gym (1939)	14,650		88.87%
			Science & Tech Wing East (1997)	12,450		62.65%
			Science & Tech Wing West (1958)	19,740		78.25%
			Vocational Ed Building (1974)	18,600		60.11%
325	Gadsden	Santa Teresa MS		122,432	23.56%	
			Gymnasium (1997)	14,510		59.16%
			North Building (1978)	51,159		65.96%
			South Building (1978)	51,738		69.10%
326	Albuquerque	Desert Ridge MS		159,768	23.53%	
			Classroom Addition (2002)	35,195		53.13%
			Gym/Classroom (1997)	18,750		64.78%
			Gymnasium Addition (2002)	6,100		53.28%
			Main Building and Classrooms (1997)	88,970		64.64%
327	Clovis	Cameo ES		49,123	23.53%	
			Addition (1997)	5,723		41.78%
			Original Construction (1970)	41,607		53.93%
328	Albuquerque (District Charter)	Robert F. Kennedy Charter High School		73,515	23.48%	
			Gymnasium (2014)	16,754		18.83%
			Main Building 1914 (Isleta)	4,575		55.32%
			Science Classroom (1980) Isleta	4,575		45.08%
			Workshop Building (2014)	2,810		18.83%
329	Gadsden	La Union ES		55,725	23.47%	
			Annex A (1960)	9,264		80.72%
			Annex B & C (1950 & 1970)	3,424		79.15%
			Core Addition (2000)	27,481		51.82%
			Main Building (1950)	15,555		73.47%
330	Espanola	James Rodriguez ES		66,050	23.46%	
			Multipuopse (1990)	12,154		76.70%
			New Building A (2004)	14,054		48.19%
			New Building B (2004)	18,461		48.19%
			New Building C (2006)	19,700		43.69%
331	Lovington	Yarbro ES		69,434	23.44%	
			Computer Classroom / Media Center (2015)	5,910		19.43%
			Main Building (1955)	53,110		64.71%
			Nine Classroom Addition (2015)	9,050		19.43%
332	Elida	Elida MS/HS		43,894	23.43%	
			Gym / Cafeteria Building (1967)	10,000		70.23%
			High School Phase 1 (1978)	8,532		78.24%
			High School Wing (2003)	11,520		51.86%
			Multi-purpose Facility (2005)	8,825		48.35%
			Vocational / Agricultural Building (2003)	5,016		51.86%
333	Ruidoso	Ruidoso HS		168,819	23.34%	
			Fine Arts Bldg (1985)	15,265		73.86%
			Indust Arts/Vocation (1985)	13,472		72.56%
			Main Building (1985)	128,805		56.02%
			New Gym (1999)	7,428		57.22%
334	NM School for the Deaf	NMSD Santa Fe Campus		236,098	23.33%	
			Bldg 04-Connor Hall	30,646		45.79%
			Bldg 05-Cottage A	6,725		45.33%
			Bldg 06-Cottage B	6,725		45.33%
			Bldg 07-Cottage C	6,725		45.33%
			Bldg 08-Cottage D	6,725		45.33%
			Bldg 09-Delgado Hall	8,001		95.66%
			Bldg 10a-Dillon Hall Main Bldg	40,111		35.49%
			Bldg 13-Hester Hall	27,993		40.06%
			Bldg 14-James Little Theater	14,614		78.54%
			Bldg 15-Larson Gym	14,280		82.90%
			Bldg 16-Maintenance	8,480		32.10%
			Bldg 18-Supt's Residence - NEEDS ASSESSMENT	5,812		99.98%
			Cartwright Hall	22,457		93.29%
			Dining Hall (1935)	20,842		53.64%
			Library / Museum (2014)	8,970		18.73%
			Rec Center / Student Life / Restroom Addition To Larson Gym (2005)	6,988		44.13%
335	Hobbs	Will Rogers ES		58,745	23.32%	
			Addition (1970)	28,940		67.62%
			Addition (2003)	2,687		53.18%
			Main Building (1939)	27,117		72.15%
336	Portales	Valencia ES		69,824	23.30%	
			Main Building (1993)	64,448		65.08%
337	West Las Vegas (District Charter)	Rio Gallinas Charter School		8,564	23.14%	
			District Owned Building On Montezuma Street (1972) Elementary School	2,933		58.74%
			Luna College Leased Space (1990) Middle School	3,838		64.77%
338	Farmington	Ladera Del Norte ES		61,239	23.14%	
			Cafeteria (2008)	2,397		42.27%
			Library (1995)	2,972		54.95%
			Original Const (1963)	45,607		61.34%
			Original Gym (1979)	3,094		56.53%
339	Albuquerque (District Charter)	NM International Charter School		66,076	23.08%	
			A - Music, 3rd-5th Classrooms Building (1965)	17,901		76.55%
			B - Classrooms Building (1972)	9,126		68.27%
			C - 6th-8th Classrooms Building (1975)	11,248		67.19%
			D - Gym, Kitchen, K-2nd Classrooms Building (1988)	27,800		54.57%
340	Bloomfield	Bloomfield HS		268,283	23.03%	
			100 & 200 Building (2008) Admin, Cafeteria, Library, Media	55,215		37.43%
			500 & 600 Wing (2009) SPED, Classrooms, Labs	38,365		36.38%
			Addition (2010) - FOR ALL BUILDINGS	14,925		33.08%
			Auxillary Gym (2010)	12,376		32.33%
			Building F - ROTC & Classrooms (1955)	5,085		91.35%
			Building G (1955)	18,415		87.10%

Rank	District	School Name	Building Name	Gross Area (Sq.Ft.)	wNMCI	Structure FCI
			Building H (1974)	6,005		85.68%
			Building M (1969)	26,733		77.63%
			Building M Addition (1982)	8,703		73.78%
			Building P (1980)	31,144		81.91%
			Building V (1995)	8,780		68.76%
			Classroom Addition (2007)	25,735		42.50%
			Smaller Addition (2008)	10,685		38.04%
			Stadium Building / Gym Support (2007)	6,111		42.07%
341	Rio Rancho	Rio Rancho Cyber Academy		11,608	22.99%	
			School Building (2007)	11,608		40.04%
342	Questa	Rio Costilla Southwest Learning Academy		23,002	22.98%	
			Classroom Addition (2005)	14,034		46.66%
			Gymnasium (1950)	8,968		61.97%
343	Rio Rancho	Rio Rancho HS		381,584	22.95%	
			Admin / Media / Cafeteria / Food Service (1997)	45,500		52.30%
			Athletic Field Houses (1998)	21,334		62.99%
			Athletic Multi-Purpose Building (2012)	6,909		25.67%
			Business / Tech / Culinary Arts Education (1997)	29,260		63.50%
			Engineering / Design (1997) - pka - First Year Academy	43,428		44.63%
			Gymnasium (1997)	57,846		58.68%
			Humanities Academy (1997)	56,256		62.77%
			Performing Arts / Music / Theater (1997)	67,658		59.80%
			Science Academy (1997)	40,512		64.20%
344	Carlsbad	Carlsbad Sixth Grade Academy at Alta Vista Campus		120,193	22.90%	
			Cafeteria / Home Economics (1977)	12,126		57.63%
			Gymnasium (1968)	15,218		63.11%
			New Gym (1994)	16,815		50.34%
			New Wing (1994)	10,466		47.66%
			Tech Lab Area (1990)	6,184		50.58%
			Two Story Back Wing (1955)	13,735		64.26%
			Two Story Front Wing (1949)	45,647		63.25%
345	Los Lunas	Los Lunas ES		65,612	22.87%	
			Gym (2009)	5,500		35.13%
			Original Main Hall & South Pods (100,200,300) (1992)	28,516		60.52%
			Original North Pods (500,600,700) (1992)	13,668		60.52%
			Pods 400 (2004) (SW pod added to Main Hall)	4,932		43.12%
			Pods 800 (2004) (NW corner of Pods)	4,932		43.12%
346	Albuquerque	Manzano Mesa ES		80,367	22.79%	
			Classroom Additions (2006) East & West	20,075		43.85%
			Core / Cafeteria / Gym / Media / Kinder (2004)	39,683		48.17%
347	Albuquerque (District Charter)	Mountain Mahogany Community Charter School		14,323	22.75%	
			Admin / Library Building (2012)	2,261		25.65%
			Fifth Grade Modular (1985)	896		67.95%
			First Grade Modular (1985)	896		69.02%
			Fourth Grade Modular (1985)	896		68.95%
			Kindergarten Double Modular (1985)	1,792		68.95%
			Mid School Modular (1985)	1,792		68.95%
			Restroom Building (2012)	225		25.65%
			Science Building (2012)	1,084		25.48%
			Second Grade Modular (1985)	896		68.95%
			Sol Classroom Double Modular (1985)	1,792		56.20%
			SPED Modular (1985) Pink	896		69.02%
			Third Grade Modular (1985)	896		69.02%
348	Jemez Valley	Jemez Valley HS		67,052	22.72%	
			Addition (1981)	9,310		62.91%
			Annex (1953)	9,975		83.27%
			Cafeteria / Kitchen / Band Addition (2003)	10,216		41.19%
			Main Building (1969)	37,550		60.88%
349	Albuquerque	James Monroe MS		161,713	22.68%	
			Aux Gym And Classroom (2009)	6,009		36.94%
			Main Building (2001)	123,269		55.55%
			Phase II Classroom Addition (2008)	28,849		37.54%
350	Las Cruces	Booker T. Washington ES		64,624	22.62%	
			Addition (1974)	15,720		66.11%
			Addition (2004)	9,897		47.93%
			MultiPurpose (2006)	10,840		42.60%
			Original School (1963)	28,166		78.02%
351	Gallup McKinley	Indian Hills ES		50,955	22.61%	
			Classroom Addition (1998)	9,945		45.72%
			Main School Building (2004)	35,237		40.82%
			MultiPurpose Building (1967)	5,772		60.50%
352	Lordsburg	Dugan Tarango MS		44,320	22.50%	
			Main Building (1971)	44,320		38.70%
353	Roy	Roy Combo		57,903	22.45%	
			Classroom Addition (2004)	9,263		49.14%
			Health Clinic (1980)	1,029		64.28%
			Main Building (1980)	42,794		61.60%
			Vocational Tech (1960)	4,816		70.94%
354	Moriarty / Edgewood	Moriarty HS		253,245	22.41%	
			Agricultural Shop (1998) Metal Building	6,389		58.88%
			CATE - Welding, AutoMech, Wood Shop, CAD, Commons (1984) Renovated 2017	22,853		21.48%
			East-Original Const (1970) - ROTC - Barbell Building	24,009		77.59%
			Gym - Main (1976)	22,275		68.36%
			Gym - Practice (2005)	32,982		43.96%
			Horizons / SPED (1980) Was English	8,622		47.90%
			Kitchen Addition (2016) to Main-Commons Addition (1987)	2,999		15.96%
			Lockers, Weight Room, Field (2003)	8,598		49.19%
			Main-Commons Addition (1987) - Complete Renovation in 2016	5,677		26.19%
			Music Building (1978) Complete renovated with Addition (2016)	9,206		21.49%
			Old Science (1988) Connected South of Old Main	7,499		84.56%
			Old Wood Shop (1964)	9,928		90.42%
			Original Building (1976) Admin, Library, Classrooms	24,069		77.59%
			Performing Arts Center (2010)	23,553		31.25%
			Science / Classrooms Building (2005)	19,819		48.16%
			Vocational Building (1990)	18,406		79.10%
355	Albuquerque	Los Padillas ES		52,962	22.40%	
			Admin / Multi-Purpose / Classrooms (1965)	18,008		49.30%
			Classrooms (1985)	5,136		58.56%
			Kinder Addition (2007)	8,848		40.62%
			Library (1971)	3,782		65.06%
			Multipurpose / Gym (1995)	4,644		68.52%
356	Rio Rancho	Puesta Del Sol ES		83,556	22.38%	
			Main Building (1999)	73,699		55.42%
357	Bloomfield	Charlie Y. Brown HS		19,503	22.37%	
			Classroom Building (1995)	7,581		74.89%
			Classroom, Science, Computer Lab Addition (2003)	4,066		52.52%
			Multipurpose Building (2006)	6,063		42.92%
358	T or C	Truth or Consequences MS		66,679	22.36%	
			Admin / Multi-Purpose Building (1985)	9,345		47.62%
			Gymnasium (1985)	21,896		46.03%
			Main Classroom Building (1985)	33,645		54.57%
359	Los Alamos	Topper Freshman Academy		29,329	22.23%	
			E Wing Old (1962)	27,239		60.49%
			Science Addition (2000) Only Using 2 Classrooms	2,089		58.37%
360	Farmington	San Juan Early College HS		8,402	22.20%	
			Main Building (2006)	8,401		23.91%
361	Texico	Texico Combo		162,898	22.20%	
			Addition to Career Tech Center (2013)	1,040		22.45%
			Cafeteria & Pre-K Building (2010)	11,313		31.37%
			Career Tech Center (1979)	10,946		55.38%
			Education Complex (1983) Building 4	20,005		55.34%
			Elem Addition (1965)	5,947		70.50%
			Elem Addition (1988)	6,680		74.51%
			Elementary Gym (1947)	9,216		81.08%
			Gymnasium (2003)	29,397		50.84%
			HS Addition (1993)	9,420		65.24%
			JHS Library / Classrooms Addition (1965)	3,356		61.84%
			Jr. HS Gym (1972)	10,340		75.01%
			Jr. HS Lockerroom & Lobby (1979)	7,561		78.31%
			Original Elementary (1956)	8,140		57.25%
			Original High School (1975)	10,457		65.78%
			Original Jr High (1962)	15,681		66.52%
			Vestibule Addition (2017) to 1956 Elem Building	1,252		9.25%
			Vestibule Addition (2017) to 1962 Jr High Building	688		9.42%



Rank	District	School Name	Building Name	Gross Area (Sq.Ft.)	wNMCI	Structure FCI
362	West Las Vegas	Valley Combo ES / HS	Vestibule Addition (2017) to 1975 HS Building	1,455	22.19%	9.42%
			Elementary Hall (1996)	528		42.38%
			Gym Addition (2005)	17,251		44.54%
			Kitchen / Library Addition (2005)	2,385		43.77%
			Main Building (1986)	7,313		70.31%
			New Classrooms (2005)	11,058		46.03%
			Original Building (1969)	27,209		61.10%
363	Albuquerque	Mary Ann Binford ES		96,874	22.19%	
			Kindergarten Addition (2008)	17,484		38.37%
			Main Building (1984)	49,705		51.92%
364	Gadsden	Gadsden HS		309,451	22.19%	
			Academic Bldg (1994)	44,554		67.17%
			Boys Gym (1957)	18,240		40.17%
			Computer Lab (1950)	4,584		78.73%
			Gym & Locker Room Addition (2011)	10,420		28.24%
			Library (1972)	8,208		27.07%
			Main Building (1950)	23,975		31.38%
			New Vocational/Annex (1980)	12,528		84.68%
			Newer Cafeteria (1998)	28,169		62.70%
			North Bldg (1950)	54,160		28.44%
			Nursing center (1965)	3,550		79.83%
			Original Building (1927)	22,280		77.33%
			Science Bldg (1972)	19,008		27.07%
			Technology Building (2013)	38,205		21.97%
			Weight Room (1997)	4,400		64.82%
				59,416		22.16%
			100-400 Pods (1976)	22,952		53.86%
365	Belen	Gil Sanchez ES			22.16%	
			500-600 Pods (1998)	18,056		57.88%
			Media / Library / Gym (1998)	7,850		56.41%
			Multipurpose / Kitchen (1976)	8,766		52.97%
366	Silver	G.W. Stout ES		66,092	22.10%	
			A,B - Main Bldg (2004)	25,744		44.87%
			C - Multipurpose (1975)	17,768		65.37%
			E - New Bldg (1999)	22,580		60.56%
367	Bloomfield	Blanco ES		46,876	21.80%	
			East Addition (1958)	5,883		71.04%
			East Addition (1960)	1,984		71.61%
			North East Addition (2000)	296		58.29%
			North Library Addition (1960)	1,357		75.18%
			Original Classrooms (1954)	12,523		62.04%
			Original Gym (1954)	7,462		78.33%
			South Addition (2000)	15,743		57.74%
			West Addition (1960)	1,625		69.96%
				48,345		21.69%
368	Espanola	San Juan ES			21.69%	
			Addition (1976)	3,489		52.78%
			Addition (1988)	4,700		52.23%
			Classroom Addition (1957)	3,199		71.62%
			Classroom Addition (2006)	13,235		43.92%
			Gym / Cafeteria / Kitchen Addition (1992)	11,137		66.26%
			Library Addition (1978)	3,489		67.70%
			Original School (1932)	5,621		70.35%
				228,241		21.61%
			100-200 Building (1982)	47,466		53.10%
369	Aztec	Aztec HS			21.61%	
			300 Building (1982)	14,176		52.77%
			400-500 Building (1991)	26,792		47.92%
			700 Building (1979) Multipurpose	31,067		60.58%
			800-900 Building (1998)	25,796		50.55%
			Addition to 100-200 Building (2000)	3,792		53.70%
			Aux. Gym (1995)	11,905		59.23%
			Gym Addition (1982)	7,590		60.90%
			Kitchen Addition (2008)	1,262		37.18%
			Original Const (1975)	46,345		55.84%
370	Rio Rancho	Vista Grande ES			21.60%	
			Vo Ag bldg & greenhouse (1998)	6,784		58.39%
				101,877		
			Cafetorium (2002)	19,688		52.37%
			Classroom Addition (2016)	14,758		12.80%
			Kindergarten Wing (2005)	6,033		46.63%
			Kindergarten Wing Addition (2016)	6,935		12.80%
			Kitchen Addition (2013)	2,328		22.55%
			Main Classroom Building (2002)	38,476		53.83%
			Music / Art / Computer Addition (2016)	4,698		12.75%
371	Cuba	Cuba MS		37,325	21.58%	
			Core (1985) Admin, Library, Nurse	7,180		54.32%
			East Wing (1985) General Classrooms	8,029		54.32%
			Gym (2005)	8,812		44.85%
			West Wing (1985) Science, Cafeteria, Gen Classrooms	13,303		52.60%
372	Portales	Portales Junior High		99,761	21.56%	
			Cafeteria Building (1975)	6,476		17.34%
			Gymnasium (2003)	20,541		52.26%
			Locker Room Addition (1975)	5,444		78.50%
			Main Building (2002)	34,407		53.29%
			Music, HomeEc, Wood Shop, Art, Health (2003)	22,564		54.22%
			Original Gym (1945) District unsure if built in 1929 or 1945	10,328		75.19%
373	Santa Fe	Francis X. Nava ES		37,142	21.29%	
			Main Building (1969)	26,457		59.55%
			Multipurpose (1995)	7,348		57.52%
			Multipurpose Addition (2007)	648		41.11%
374	Lovington	Lovington 6th Grade Academy		112,706	21.26%	
			Aux Gym / Locker Rooms (1999)	11,060		43.64%
			Cafeteria & Music (1967)	31,588		55.37%
			Dry Storage / Walk-in Freezer / (2008)	1,500		33.37%
			Main Gym (1948)	20,460		59.92%
			Old Vocational Shop Remodeled Into The LACES Program (1950)	6,328		64.15%
375	Albuquerque	Osuna ES			21.22%	
			Original School (1940)	41,769		57.55%
				55,035		
			Admin & Nursing (2009)	3,194		35.18%
			Admin (1980)	3,008		51.11%
			Cafeteria, Kitchen, 1st, 2nd Grade Classrooms (2005)	16,974		44.99%
			Classroom Building (2009)	14,794		35.18%
376	Las Cruces	Dona Ana ES			21.20%	
			Kinder Classrooms (1994)	4,629		66.65%
			Library (1980)	3,600		75.26%
			Mini Gym (1984)	3,459		63.99%
				65,964		21.20%
			Addition (2000)	15,103		53.04%
			Main Building (1976)	47,780		60.75%
377	Los Lunas	Tome ES		66,067	21.10%	
			Classroom Addition (2003) To West Wing	5,232		52.95%
			Core Building (1992)	13,153		60.48%
			East Classroom Wing (1992)	14,865		60.48%
			Gym (2010)	5,659		34.26%
			West Classroom Wing (1992)	13,716		57.64%
378	Central Consolidated	Ojo Amarillo ES		77,104	20.99%	
379	State Chartered Schools	Albuquerque Bilingual Academy			20.95%	
			Main Building (2000)	73,519		54.26%
				67,900		
			Building D - Classrooms (2013)	8,050		26.26%
			Building E - Classrooms (2013)	8,050		26.39%
			Building F - Cafeteria & Admin (2013)	10,376		26.39%
380	Clovis	Los Ninos Early Intervention Center			20.94%	
			Building G - Classrooms (2013)	8,350		26.39%
			Satellite Campus Building - 5201 Central Ave	33,073		67.49%
				6,410		
			School Building (1998)	11,140		63.22%
				124,205		20.93%
381	Albuquerque	Madison MS			20.93%	
			Bldg. #2 Classrooms (1964)	19,021		57.72%
			Bldg. #3 Science (1993)	10,260		49.89%
			Bldg. #5 Library (1977)	9,804		53.52%
			Classroom Addition (2007)	13,904		40.32%
			Multi-Purpose / Band Addition (1971)	3,304		56.35%
382	Tularosa	Tularosa ES			20.92%	
			Original School (1959)	58,951		64.58%
				58,140		20.92%
383	Santa Fe	Ramirez Thomas ES			20.90%	
			Main Building (1958)	48,340		59.67%
			Multi-Purpose (1988)	9,800		64.10%
			BECC Section (2003)	12,112		51.78%

Rank	District	School Name	Building Name	Gross Area (Sq.Ft.)	wNMCI	Structure FCI
			Cafeteria Addition (2013)	2,440		21.96%
			Main Building (2003)	62,163		50.73%
384	Penasco	Penasco MS		30,477	20.84%	
			Commons (1982)	3,560		51.81%
			Library (1982)	3,883		58.25%
			Old Gym (1950)	12,197		56.39%
			Original 1950 M (1950)	10,835		42.13%
385	Albuquerque	Chamiza ES		74,268	20.79%	
			Original/Addition(1995/97)	59,147		67.01%
386	Santa Fe	E. J. Martinez ES		47,873	20.78%	
			Classroom / Admin Addition (2005)	12,498		39.30%
			Classrooms, Kitchen, MultiPurpose Addition (1969)	18,205		58.21%
			Gym, Kinder, Restroom Addition (1993)	8,343		66.14%
			Original School (1959)	8,825		69.80%
387	Albuquerque	Navajo ES		83,684	20.74%	
			Admin (1967) Rebuilt in 2008	6,133		49.98%
			Cafeteria Addition (2009)	7,191		34.54%
			Classroom & Restroom (2005)	14,554		45.55%
			Kindergarten Building (1990) w/ 1 SPED CR	4,270		58.51%
			Media Center (2008)	6,905		37.57%
			Mini Gym (1997)	4,464		62.68%
			North Classroom Building (2009)	13,621		34.54%
388	Farmington	Rocinante HS		26,876	20.62%	
			Admin / Science / Daycare (1996)	9,768		64.13%
			Classroom / Cafeteria Building (1996)	14,419		63.11%
389	Loving	Loving ES		47,788	20.55%	
			Main Building (1995)	46,695		62.07%
			Serving Line Addition (2017)	1,092		12.67%
390	Rio Rancho	Colinas del Norte ES		97,284	20.54%	
			Classroom Addition (1997)	10,740		63.21%
			Kinder Classrooms (2004)	6,665		48.22%
			Kitchen / Gym Addition (2012)	5,350		25.09%
			Library & Computer Classroom Addition (2009)	1,894		35.40%
			Main Building (1995)	55,834		55.71%
391	Los Lunas	Los Lunas Family School		2,688	20.39%	
392	Albuquerque (District Charter)	Native American Community Academy Charter School		42,642	20.32%	
			Church Building - Music / Assembly / Multi-Purpose (1970)	4,463		80.67%
			Main Building (1930)	28,338		47.60%
			Modular Building (2000) - Brand is ModSpace, Inc.	1,440		100.00%
393	Tatum	Tatum Jr./Sr. HS		100,297	20.26%	
			Auditorium (1950)	8,451		53.56%
			Caster Gym/Pool&Aux Gym (1980)	40,460		62.66%
			Kitchen/Cafeteria (1943)	6,552		32.82%
			Main Building (1953)	21,642		62.61%
			Math/Science Bldg (1961)	8,694		68.53%
			Vocational Bldg (1956)	14,497		70.84%
394	State Chartered Schools	School of Dreams Academy Charter School		31,056	20.25%	
395	Bernalillo	Cochiti ES/MS		65,726	20.22%	
			Classrooms (2005)	4,096		49.14%
			Classrooms Remodeled (2005)	28,310		52.81%
			Gym (1975)	8,236		87.08%
			Gym (2013)	11,632		23.59%
			Hallway / Lounge (2006)	1,334		46.23%
			Middle School (1994)	7,734		72.02%
			Pre K Classroom Addition (2008)	1,024		40.41%
396	Gadsden	Riverside ES		68,192	20.19%	
			Addition (2002)	19,842		53.57%
			Main Building (1985)	44,893		50.14%
397	Chama Valley	Escalante MS/HS		61,499	20.15%	
			Gym (1965)	9,193		66.39%
			Main Building (2008)	47,810		38.44%
			Middle School Locker Rooms (1975)	1,092		84.49%
			Weight Room Addition (2004)	3,403		48.25%
398	Santa Fe	Edward Ortiz MS		109,170	20.07%	
			Addition (2003)	13,248		51.78%
			Main Building (1994)	95,921		53.31%
399	Roswell	Sunset ES		40,840	19.99%	
			Addition (1993)	2,570		50.33%
			Addition (2010)	9,558		31.96%
			Original Const (1962) Joined to 1965 Addition	28,711		57.74%
400	Rio Rancho	Maggie Cordova ES		90,458	19.97%	
			Main Building (2005)	77,913		45.69%
401	Central Consolidated	Mesa ES		69,241	19.91%	
			Addition (1966) Is this where SPED is?	4,495		71.74%
			Addition (1968)	1,606		62.90%
			Addition (1968) Is food service here?	5,956		71.15%
			Addition (1974)	15,375		61.43%
			Addition (1984)	2,320		52.27%
			Gym & Storage Addition (1990)	6,189		71.15%
			Media Center (2004)	4,624		35.91%
			Original Building (1963)	28,674		64.33%
402	Gallup McKinley	Navajo ES		60,880	19.90%	
			Custodial Shop / Storage Building (1973)	4,000		85.71%
			New Elementary (2002)	56,879		56.72%
403	Albuquerque	Janet Kahn School for Integrated Arts		59,913	19.77%	
			Kindergarten (1995)	3,865		46.12%
			Main Building (1 Addn) 1956	32,240		43.26%
			Mini Gym (1995)	4,771		46.82%
			Multipurpose / Cafeteria Addition (1963)	4,923		53.64%
404	Roswell	Valley View ES		49,069	19.74%	
			Gym / Multi-Purpose Addition (1982)	5,002		31.54%
			Kindergarten Addition (2013)	6,409		22.37%
			Media Center Addition (2013)	4,314		22.37%
			Original Const (1954) With 1956 & 1959 Spaces Here	30,655		34.43%
405	Albuquerque	Mitchell ES		50,566	19.62%	
			Admin (2004)	5,017		47.40%
			Classrooms (1969)	27,450		62.99%
			Kitchen Addition (2013)	3,564		22.41%
			Mini Gym / Kindergarten (1995)	8,374		55.45%
406	Albuquerque (District Charter)	Gilbert L Sena Charter High School		14,110	19.58%	
			School Building (1994)	14,110		64.23%
407	Gallup McKinley (District Charter)	Middle College Charter High School		5,302	19.53%	
			UNM Building (1991)	2,229		76.39%
408	Las Vegas City	LVCS Early Childhood Center		17,850	19.45%	
			Classroom / Cafeteria / Kitchen (2004)	9,310		48.25%
			School Building (1964)	8,540		63.92%
409	Hobbs	Hobbs Freshman School		124,528	19.43%	
			District Central Kitchen (2011)	27,910		28.09%
			Main School Building (2011)	96,618		28.09%
410	Albuquerque (District Charter)	Mark Armijo Academy PKA Nuestros Valores Charter School		17,360	19.34%	
			Main Building (1989)	9,715		49.43%
411	Clovis	Clovis Freshman Academy		109,741	19.23%	
			Admin Addition (1975)	2,911		43.74%
			Art Room Addition (1992)	955		62.83%
			Classroom Addition (1965)	23,906		61.99%
			Field House / Shop Addition (1970)	8,320		58.78%
			Gym / Classroom Addition (1961)	32,680		52.90%
			Gym Addition (1981)	12,288		61.04%
			Original Building (1956)	23,640		61.47%
412	Roswell	Monterrey ES		54,213	19.21%	
			Classroom Addition (1962)	9,090		48.71%
			Classroom Addition (1997)	6,318		62.54%
			Kinder Addition (2011)	3,065		28.75%
			Library Addition (1989)	2,160		52.69%
			Main Building (1960)	25,543		48.00%
			Multipurpose (1980)	4,452		49.61%
413	Rio Rancho	Ernest Stapleton ES		89,380	19.17%	
			Main Building (2005)	77,283		45.69%
414	Central Consolidated	Eva B. Stokely ES		110,041	19.16%	
			Classroom Addition (2003)	27,316		50.99%
			Main Building (1997)	79,967		66.25%
			New Addition (2015)	2,757		15.99%
415	Albuquerque (District Charter)	Cottonwood Classical Preparatory School		47,242	19.14%	
			Main Building (1991)	47,241		55.25%

Rank	District	School Name	Building Name	Gross Area (Sq.Ft.)	wNMCI	Structure FCI
416	Mora	Holman ES		21,783	19.13%	
			Addition (1987) Get name based on utilization	7,071		52.39%
			Gym / Kitchen / Lobby Addition (2007)	5,802		40.65%
			Original Building (1969)	7,117		54.93%
417	Albuquerque	Wilson MS		102,130	19.13%	
			500 Series Classroom Building (2004)	13,414		47.39%
			Band & Chorus (1994)	9,908		67.86%
			Gym (1957)	12,830		80.44%
			Library (1972)	4,594		61.01%
			Original Construction (1953)	42,010		38.26%
			Physical Ed Building (1976)	4,176		66.65%
			Science Building (1957) 300	12,286		69.46%
418	Tularosa	Tularosa HS		98,753	18.92%	
			Band Building (1984)	2,104		45.37%
			Classroom addition (2008)	16,235		37.42%
			Field House (1992)	3,822		43.61%
			Fine Arts (1977)	7,381		84.90%
			Gym (1967)	18,658		59.09%
			Library/Computer (1980)	5,045		56.52%
			Original Bldgs (1966)	33,090		51.52%
			Vo Ag Bldg (1989)	4,020		76.01%
			Weight Room (1992)	3,500		71.03%
419	State Chartered Schools	Walatowa Charter High School		15,564	18.83%	
			Youth Center / Gym (2003)	10,955		47.77%
420	Socorro	Midway ES		22,946	18.82%	
			Multipurpose (1992)	4,800		41.10%
			New Construction (2009)	18,146		32.54%
421	Pecos	Pecos ES		65,888	18.77%	
			Kindergarten Building (1982)	14,296		62.64%
			Main Building (1996)	51,592		51.26%
422	Las Cruces	Mesilla ES		47,691	18.71%	
			Addition (2000)	1,227		53.74%
			Main Building (1975)	45,695		59.40%
423	Belen	La Merced ES		56,384	18.65%	
			5 & 6 Grade Pod (1993)	9,086		68.85%
			Classroom Addition (2005)	9,610		45.32%
			Gym / Commons (2007)	5,640		41.15%
			Main Building (1990)	27,376		72.53%
424	Albuquerque	Technology Leadership Charter HS		12,000	18.60%	
			School Building (1984)	12,000		53.53%
425	State Chartered Schools	The MASTERS Program Early College Charter School		5,544	18.59%	
			Main Building (1994)	5,543		61.38%
426	West Las Vegas	West Las Vegas HS		145,632	18.57%	
			Classroom Addition (2005)	10,160		45.02%
			Gym Building (1977)	20,391		53.35%
			Old Cafeteria Building (1965)	9,073		72.52%
			Phase 1 and 2 Construction (2001)	31,277		54.11%
			Phase 3 and 4 Construction (2003)	59,342		43.51%
			Vocational/Band and Chorus Building (1978)	15,387		65.95%
427	State Chartered Schools	Monte Del Sol Charter School		32,742	18.49%	
			Main Building (2003)	23,098		38.53%
			Media / Classroom / Storage Metal Building (2012)	2,700		26.16%
428	Grady	Grady Combo		102,397	18.43%	
			AG Shop & Classroom Addition (1975)	9,908		58.37%
			AG Shop / Music CR / Maintenance (2008)	880		36.36%
			Classroom Addition (1994) Between 1934 & 1997	4,360		50.72%
			Classroom Addition (1997)	3,700		45.38%
			Classroom Addition (2008) Connected to 1975	1,342		36.36%
			Corridor Addition (1986)	1,899		54.72%
			Gym (1972)	16,018		50.29%
			Locker Rooms Between Old Gym & New (1972)	4,651		56.22%
			Old Gym (1947)	9,381		62.87%
			Original School (1934)	13,748		64.28%
			Weight Room & Locker Rooms (2000)	2,376		54.30%
429	Roswell	Roswell Early College High School		10,464	18.43%	
			Instructional Center, Building 839 (1983)	10,464		61.96%
430	Farmington	McKinley ES		70,325	18.42%	
			Admin (1990)	3,176		40.76%
			Classroom Wing / Cafeteria On First Floor / Library On Second Floor (2009)	40,466		39.27%
			Gym (1970)	6,307		69.99%
			Kindergarten Wing (2010)	8,507		32.08%
			SPED / Nurse (1987)	7,388		41.65%
431	Gallup McKinley	Ramah HS		61,252	18.41%	
			Main Building (2006)	59,459		42.69%
432	Albuquerque	Zuni ES		50,719	18.40%	
			Addition (1965)	2,015		49.20%
			Cafeteria/Kitche Add (2008)	2,293		29.78%
			Multi-Purpose/Addition (2001)	5,636		43.48%
			Original Const (1959)	30,581		49.12%
433	Tatum	Tatum ES		43,927	18.39%	
			Admin / Entry Foyer / Hallway Addition (2013)	3,524		22.67%
			Gymnasium (1943)	11,903		70.80%
			Main Building (1950)	25,867		66.02%
			Storage Building Addition (1960) South of Gym	2,632		67.63%
434	Roswell (District Charter)	Sidney Gutierrez Charter School		20,186	18.39%	
			NCO Club (1955) Building 524	20,185		62.59%
435	Ruidoso	Sierra Vista Primary		87,043	18.39%	
			Cafeteria Addition (1998)	6,215		65.67%
			Gym / Cooridor / Coach's Office / Restrooms (2018)	9,337		6.39%
			Main Building (1995)	33,887		69.11%
			New Classroom Building (2018) Connected to Original	37,602		6.39%
436	Alamogordo	Mountain View MS		90,120	18.38%	
			Original Building (2000)	88,680		58.49%
437	Quemado	Quemado Combo ES / HS		68,808	18.35%	
			Classroom Addition (1987) Connecting 1954 & 1969 Buildings	12,000		57.41%
			Classroom Addition (1987) North of Original 1954	5,524		59.45%
			Gym / Lobby / Wood & Metal Shop (2003)	21,502		50.32%
			Library & Classroom (2003)	8,820		60.77%
			Original Building (1954)	8,320		78.80%
			Original Gym (1969)	12,642		73.21%
438	Clovis	Mesa ES		60,402	18.34%	
			Classroom Addition (1993)	4,288		48.76%
			Main Building (1990)	50,962		44.96%
439	Albuquerque	Atrisco ES		69,799	18.20%	
			Admin / Classroom (1985)	15,405		76.42%
			Kindergarten Addition (2006)	5,783		42.62%
			Media / Computer (1998)	4,948		62.22%
			Multi-Purpose (1995)	4,326		69.00%
			Two Story Classrooms / Cafeteria (2016) (Southern Most Building)	39,336		12.55%
440	Albuquerque	Collet Park ES		57,961	18.20%	
			300 Wing (1961)	6,944		59.92%
			Admin Addition (2015)	7,038		16.03%
			Gymnasium (1995)	4,248		51.10%
			Kindergarten Building (2015)	11,155		16.03%
			Library (1983)	3,319		55.28%
			Main School - 7 Buildings Joined (1961)	20,803		65.87%
			Northeast Classroom Building (1963)	4,452		64.18%
441	Albuquerque	Douglas MacArthur ES		51,212	18.17%	
			Cafeteria / Kitchen / Classroom (1965)	15,744		57.95%
			Kindergarten Wing (2015)	8,280		16.27%
			Multi Purpose Addition (1996)	3,568		66.87%
			Original Construction w/ Addition (1948-52)	16,900		64.43%
442	Los Lunas	Katherine Gallegos ES		66,609	18.16%	
			Classroom / Rest Room Addition (2009) To Gym	10,434		32.81%
			Classroom Addition (2003) To East Wing	8,069		39.12%
			Computer Lab & Vestibule Addition (2003) To West Wing	1,460		45.30%
			Core (1990)	18,422		56.54%
			East Classroom Wing (1990)	11,347		57.55%
			Gym / Phys ED Addition (1994)	4,928		58.24%
			West Classroom Wing (1990)	9,080		58.88%
443	Tucumcari	Tucumcari HS		118,289	18.04%	
			Ag/Welding Shop (1990)	6,810		58.67%
			Main Building (1962)	62,885		53.10%
			Rattler Gym (1946)	27,365		63.51%

Rank	District	School Name	Building Name	Gross Area (Sq.Ft.)	wNMCI	Structure FCI
			THS Auditorium (1985)	21,228		59.75%
444	Socorro	Parkview ES		87,721	17.98%	
			Admin, Core (1998)	10,141		60.33%
			East Wing (2000)	12,736		53.14%
			Multipurpose (2000)	8,674		55.89%
			North West Wing (2000)	20,689		55.86%
			South Wing (1998)	23,174		55.22%
			West Wing (2005)	12,306		46.29%
445	Deming	Memorial ES		43,552	17.94%	
			Addition to Main Building (1973)	19,246		55.07%
			Main Building (1962)	18,034		58.32%
446	Albuquerque (District Charter)	Los Puentes Charter School		19,382	17.92%	
			Building A - Admin, Classrooms, Media (1965)	5,896		51.05%
			Building B - Gym, Science, Kitchen (1965)	6,337		56.24%
			Building C - Classroom Building (1965)	4,556		60.60%
			Building D - Classrooms, Computer Lab (1985)	2,592		57.53%
447	Dora	Dora Combo ES / HS		104,869	17.90%	
			2 - Main Building - Jr / High (1964)	26,977		58.00%
			3 - Rogers Gym (1961)	15,944		62.78%
			4 - Luscombe Gym (1972)	21,163		57.60%
			6 - Main Elementary (1961)	11,284		57.99%
			8 - Agricultural Education (1983)	5,596		54.04%
			9 - Pre-K (1995)	6,244		51.97%
			Addition connecting High and Elem Schools (2005)	17,660		42.63%
448	Gallup McKinley	Gallup MS		83,397	17.90%	
			Career Ed / Band / Cafeteria (1963)	14,190		46.90%
			Classroom Addition (1983)	10,752		54.16%
			Gymnasium (1948)	20,175		50.57%
			Library (1970)	6,895		47.61%
			Main Building (1953)	31,383		51.10%
449	Logan	Logan Combo		92,763	17.89%	
			Admin / Corridor / Lobby (1992)	4,370		58.27%
			Cafeteria / Kitchen (1979)	5,600		53.12%
			Classroom & Media Center (1932) pka Old Gym	4,875		61.65%
			Computer / Home Econ (1957)	3,600		56.21%
			Gym / Performing Arts Classrooms (2006)	10,366		36.89%
			Gym Lobby Addition (2018)	1,497		6.63%
			High School (1972)	6,900		64.81%
			K-5 Wing (2003)	13,800		43.00%
			Locker / Fitness Rooms (2004)	5,982		49.63%
			Mid School (1966)	7,200		60.53%
			Mid School 2 Classroom Addition (1992)	3,332		53.34%
			New Gym / Lockers (1980)	13,600		52.04%
			Pre-K Addition (2009)	1,892		35.44%
			Science Classrooms & Lab (1991)	2,755		65.57%
			Vocational / AgriShop (2003)	5,200		50.76%
450	Gallup McKinley	Tobe Turpen ES		50,322	17.87%	
			Original Building (2000)	44,946		44.31%
451	Lovington	Llano ES		66,962	17.81%	
			Addition (2003)	9,925		49.47%
			Kindergarten Addition (2008)	5,224		38.32%
			Kindergarten Addition 2 (2015)	5,880		15.98%
			Main Building (1952)	34,012		61.85%
			Pre-Kinder Addition (2007)	11,920		41.00%
452	Albuquerque	Zia ES		68,717	17.80%	
			Admin. & Classrooms (1949)	11,380		54.09%
			Classroom Addition (1950)	14,310		55.69%
			Kindergarten Classroom (2001)	5,275		41.82%
			Kitchen/Cafeteria (2005)	5,370		37.59%
			Library Addition (1981)	3,285		51.03%
			Multipurpose/Gym (1996)	5,350		45.82%
			North Classroom/Activity(1958)	13,105		53.26%
453	Los Lunas	Valencia ES		56,011	17.79%	
			Classroom Addition (2000)	5,270		48.56%
			Core (1998)	14,706		50.83%
			Gym (2010)	5,935		27.18%
			North Classroom Wing (1998)	13,750		61.90%
			South Classroom Wing (1998)	13,661		52.79%
454	Las Cruces	Sonoma ES		91,556	17.78%	
			Main Building (2006)	86,288		42.61%
455	Albuquerque (District Charter)	Albuquerque Talent Development Secondary Charter School		16,224	17.65%	
			Modular Classrooms (1996) 2	4,320		69.44%
			Modular Classrooms (2000) 4	5,760		60.89%
			Modular Classrooms (2002) 4	6,144		55.77%
456	Tucumcari	Tucumcari ES		112,160	17.64%	
			3rd and 4th Grade Building (1999, 2000 and 2002)	36,192		51.97%
			Cafeteria / Library / Special Ed (2002)	24,958		44.20%
			Gym (1999)	8,850		57.14%
			Kindergarten Addition (2006) Rooms 23 & 24	3,044		37.67%
			Pre-K through 2nd Grade Building (1998)	39,116		54.23%
457	Albuquerque	Lew Wallace ES		37,090	17.63%	
			Main Building (1934)	24,128		73.91%
			Multi Use Facility (2003)	12,962		50.87%
458	Cuba	Cuba ES		41,143	17.62%	
			Main Building (1971)	27,379		52.56%
			Multipurpose / Classrooms (2007)	10,571		40.48%
			Pre-Kindergarten Addition (2016)	1,400		12.87%
459	State Chartered Schools	SABE - Sandoval Academy of Bilingual Education Charter School		23,694	17.61%	
			Main Building (1998)	23,694		49.21%
460	Rio Rancho	Rio Rancho MS		242,162	17.54%	
			Gym Building (2002)	41,466		44.17%
			Main Building (2002)	193,528		56.46%
461	Rio Rancho	Independence HS		28,900	17.45%	
			Main Building (2000)	28,900		62.91%
462	Albuquerque (District Charter)	William W & Josephine Dorn Community Charter School		13,888	17.44%	
			Main Building (1950)	13,888		53.43%
463	Central Consolidated	Nizhoni ES		71,281	17.44%	
			Addition (1991)	14,190		46.87%
			Addition (1995)	2,052		47.85%
			Addition (1997)	8,259		52.30%
			Addition (2005)	958		49.05%
			Cafeteria Addition (2012)	4,906		27.01%
			Kindergarten Addition (2011)	4,550		31.11%
			Media Center / Kinder Classroom (2003)	4,558		45.92%
			Original Building (1976)	31,807		45.71%
464	Albuquerque	Coronado ES		42,915	17.40%	
			Gym / Cafeteria Building (2009)	9,519		35.13%
			Media Building (2000)	3,870		44.23%
			Media Building Additions (2009) West & East Sides	1,876		35.28%
			Original Building (1935)	27,649		58.75%
465	Gadsden	Santa Teresa HS		249,272	17.29%	
			300 wing Addition (1994)	18,121		40.38%
			400-500-600 Classrom wings (1979)	59,206		43.33%
			Aux Gym and Weight Room (1985)	18,510		58.66%
			Cafeteria / Music / Classrooms (2005)	42,918		35.72%
			Classroom Building (1983) Was Vocational	11,509		64.40%
			Concession Stand (2000)	2,497		50.73%
			Library 200 Wing Classrooms (2003)	33,513		47.37%
			Locker Room Addition (1999)	14,932		59.89%
			Maintenance Modular (1987)	2,340		65.21%
			New Gym (2009)	27,800		42.58%
			Vocational (1995)	14,804		51.19%
466	Albuquerque (District Charter)	East Mountain Charter High School		43,784	17.28%	
			Building 1 (2000)	10,050		50.89%
			Building 2 (2000)	10,050		58.51%
			Building 3 (2000)	10,050		57.30%
			Building 4 (2003)	10,050		49.17%
467	Hatch Valley	Rio Grande ES		34,161	17.21%	
			Additions (1999)	15,075		49.33%
			Original Building (1995)	19,085		53.44%
468	Jemez Mountain	Lybrook ES/MS		28,822	17.18%	
			Main Building (2006)	28,821		43.94%
469	Belen	La Promesa ES		57,290	17.17%	
			Classroom Addition (2001)	20,056		56.57%



Rank	District	School Name	Building Name	Gross Area (Sq.Ft.)	wNMCI	Structure FCI
470	Farmington	Animas ES	Main Building (1999)	37,233	17.15%	46.73%
			Cafeteria (2005)	2,597		46.15%
			Central Core (1980)	16,109		50.61%
			Computer Lab (1987)	3,095		54.97%
			Gym (1963)	4,062		49.55%
			Library Addition (2012)	2,927		26.52%
			North and South Addition (1983)	22,935		47.51%
471	Pojoaque Valley	Pojoaque HS	SPED Hall (1979)	2,172	17.13%	56.70%
				177,901		
			Classroom Addition (1995)	14,900		74.10%
			Lujan HS Gym (1990)	49,899		62.68%
			Main Building (2004)	86,427		51.01%
			Original Building (1988)	15,250		49.74%
			VoAg Building (2004)	7,824		52.43%
472	Deming	Bell ES	Weight Room Addition (2011)	3,600	17.08%	31.00%
				33,088		
			Addition (1999)	5,204		43.33%
			Classroom Building (1948)	1,944		64.19%
			Main Building (1973)	24,276		47.86%
				61,860		
				61,860		54.99%
473	Moriarty / Edgewood	Moriarty ES		226,464	17.01%	
			Main Building (1993)	61,860		54.99%
474	Grants Cibola	Grants HS		226,464	17.01%	
			Art Classroom Building (1951)	3,144		72.97%
			JROTC Building (1955)	11,293		74.93%
			Main Building 1st Floor (2004)	85,146		49.15%
			Main Building 2nd Floor (2005)	54,495		54.25%
			Main Gym (2005)	36,921		49.14%
			Music Building (2007)	11,670		43.23%
475	Hatch Valley	Garfield ES	Old Gym (1951)	23,793	17.00%	75.05%
				32,810		
			Addition (1997)	9,060		58.95%
			Addition (1998)	6,660		56.92%
			Main Building (1996)	17,089		59.08%
				69,801		
				69,801		16.92%
476	Albuquerque	John Baker ES	Multi-Purpose (1997)	4,837	16.92%	65.45%
			North Classroom Addition (2011)	21,072		28.86%
			Original Building (1970)	22,556		72.45%
			South Classroom Addition (2011)	18,647		28.86%
				58,219		
			Addition 1 (2004)	8,573		47.80%
			Addition 2 (2004)	9,135		47.80%
477	Bloomfield	Bloomfield Early Childhood Center	Original Construction (2001)	40,510	16.90%	60.68%
				60,956		
			Classroom Wing (1946)	12,316		60.97%
			Classroom Wing (1975)	4,250		58.09%
			Classroom Wing (1995)	16,530		41.98%
			Multi Purpose (1966)	10,172		60.83%
			Twelve Classroom Addition (2015)	17,687		16.57%
479	Albuquerque (District Charter)	The New America Charter School - Albuquerque Campus		25,440	16.88%	
			Classroom Building (1958)	4,536		52.61%
			Gym (2014)	9,036		18.91%
			Kitchen Addition to Gym (2017)	587		9.40%
				87,646		
			Classrooms (1998)	27,488		45.26%
			Kindergarten (1988)	5,876		45.49%
480	Rio Rancho	Rio Rancho ES	Main Building (1974)	43,529	16.88%	51.40%
				106,592		
			HS Gymnasium (1976)	26,793		55.40%
			New Instructional Addition (2008)	5,422		40.60%
			Original Building (1959)	60,922		53.84%
			Vocational Ed (2003)	8,000		51.30%
			Weight Room / Vestibule Addition to Gym (2017)	3,662		10.37%
482	Jemez Valley	Jemez Valley MS		34,354	16.82%	
			Main Building (1997)	34,353		46.50%
483	Los Lunas	Desert View ES		60,350	16.67%	
			Core (2002) Admin, Cafeteria, Library	16,766		45.14%
			Gym (2002)	7,344		49.10%
			North Classroom Wing (2002)	21,888		47.46%
			South Classroom Wing (2002)	11,664		47.46%
				33,732		
				33,732		16.66%
484	Albuquerque (District Charter)	Christine Duncan Community Charter School	Classroom Building 02, 03, 05, 06 (2003)	12,468	16.66%	54.47%
			Classroom Building w/ Restrooms (2003) 04, 07	4,654		53.05%
			Main Building (1985)	16,610		54.16%
485	Santa Fe	Tesuque ES		26,385	16.64%	
			Gymnasium (1991)	10,668		48.55%
			Main Building (1938)	7,561		56.90%
			Two Story Classroom / Kinder Addition (2008)	8,155		38.37%
				63,983		
			Addition (1997)	8,769		50.21%
			Kindergarten and Main Entry (2004)	12,972		47.40%
486	Las Cruces	University Hills ES	Main Building (1965)	30,051	16.60%	62.26%
			Southeast Addition (2012)	11,069		25.75%
				87,886		
			Cafeteria, Kitchen, Shop (1962)	14,708		58.48%
			Classroom, Media Building (2013)	49,500		23.57%
			Gym, Band/Orchestra, Stage (1962)	17,197		64.37%
			Home Econ, Admi, Weight Room (2013)	6,336		40.55%
487	Los Alamos	Los Alamos MS	Pump House (2002)	144	16.51%	54.64%
				11,906		
			Celestino Romero Building (1982)	8,334		51.55%
			Classroom Addition (2012)	1,892		26.65%
				40,858		
			Main Building (2002)	40,858		50.98%
				29,246		
488	Taos (District Charter)	Vista Grande Charter High School	Gym and Classroom Addition (2001)	13,446	16.41%	58.92%
			Original Elementary School Building (1939)	15,800		52.97%
				118,219		
			Admin/Classroom Addition (1976)	16,434		49.35%
			Auto Shop (1976)	5,110		45.71%
			Auto Shop Addition (2007)	2,450		40.32%
			Auto Shop free standing bldg (1976)	1,510		86.75%
489	Tularosa	Tularosa Intermediate	Cafe Addition (1984)	3,760	16.34%	48.35%
			Classroom Addition (1978)	13,530		45.04%
			Dexter Round Building Const 1 (1968)	11,812		58.83%
			Dexter Round Building Const 2 (1992)	4,385		56.19%
			Dexter Round Building Const 3 (1990)	7,484		48.34%
			GYM Const (1962)	24,490		50.52%
			GYM freestanding Const (1962)	3,047		54.14%
490	West Las Vegas	Don Cecilio Martinez ES	Locker Addition Const (1979)	1,249	16.33%	52.40%
			Media Center Addition (1991)	4,453		47.64%
			Original Bldg (1947)	3,468		53.00%
			Science Clrm Addition (1990)	5,855		47.59%
			Vo-Ag Shop Addition (2007)	2,540		40.32%
			Voc/Ag Shop (1993)	3,630		47.21%
			Weight Room (1995)	3,009		46.96%
491	Dexter	Dexter HS		128,758	16.33%	
			Building (2014)	33,292		18.83%
			Main Building (1984)	55,146		43.41%
492	Albuquerque	Chaparral ES		73,290	16.29%	
			Cafeteria / Band Building (2012)	9,920		24.97%
			Gymnasium & Vocational Ed (1989)	23,218		69.98%
			Main Building & Classrooms (2012)	39,256		24.97%
				43,272		
			Main Building (1965)	42,312		52.66%
				104,470		
493	Moriarty / Edgewood	Moriarty MS	Admin / Cafeteria (1995)	14,606	16.20%	52.48%
			East Classroom Wing (1996)	34,004		49.84%
			Gym (1995)	10,583		52.08%
			Library & Workrooms (1995)	7,524		50.16%
			West Classroom Wing (1995)	37,752		51.49%
				66,509		
				66,509		16.14%
494	State Chartered Schools	Southwest Preparatory Learning Center	Building A - Admin / Counseling (2013)	8,929	16.14%	21.97%
			Building B - Classrooms (2013)	10,383		21.97%
495	Los Lunas	Valencia MS				
496	Albuquerque (District Charter)	South Valley Academy Charter School				

Rank	District	School Name	Building Name	Gross Area (Sq.Ft.)	wNMCI	Structure FCI
			Building C - Science / Technology / Media Center (2013)	8,264		21.97%
			Classroom Addition (2008)	2,387		37.63%
			Gym (2003)	13,200		50.63%
497	Roswell	East Grand Plains ES		42,495	16.14%	
			Addition (1987)	3,014		42.10%
			East Wing Classroom Addition (1997)	4,445		37.27%
			Main Building (1940) Contains 1950, '55, '59, & '65 Construction	33,243		53.14%
498	Gadsden	Desert Trail ES		74,766	16.09%	
			Main Building (1995)	54,157		32.96%
499	Roswell	Goddard HS		240,776	16.08%	
			Addition (1967)	4,814		71.18%
			Field House (1986)	7,928		57.63%
			Fine Arts Addition (1999)	12,576		59.98%
			Original Construction (1965)	182,494		55.03%
			Science Lab Addition (2010)	5,737		33.15%
			Vocational Ed - Ag / Auto Shop / Classrooms (1975)	27,226		48.80%
500	Carlsbad	Carlsbad Early College HS		14,970	16.06%	
			NMSU-Carlsbad - Leased Space (1996)	14,970		49.70%
501	Gallup McKinley	Twin Lakes ES		43,290	15.98%	
			New Building (2003)	41,609		49.50%
502	State Chartered Schools	Southwest Secondary Learning Center		34,258	15.89%	
			Main Building (1975)	34,258		52.66%
503	Bernalillo	Placitas ES		35,793	15.75%	
			Kindergarten Addition (2010)	11,447		33.15%
			Kitchen Addition (2010) South of Multipurpose Gym	1,924		32.26%
			Library/Classrooms Addition (1989)	13,288		59.70%
			Original Construction / Multipurpose (1975)	9,133		52.50%
504	Roswell	University High		57,382	15.69%	
			Lab Addition (2006)	4,450		42.69%
			Main Building (1952)	52,932		58.28%
505	Moriarty / Edgewood	South Mountain ES		48,280	15.60%	
			B-Wing Classroom Addition (1996)	13,530		48.58%
			Main Building ( 1995)	29,374		51.40%
506	Moriarty / Edgewood	Edgewood MS		108,550	15.57%	
			Main Building (2003)	104,965		49.64%
507	Farmington	Country Club ES		58,802	15.51%	
			Additions (1983)	12,655		45.86%
			Cafeteria Addition (2008)	3,740		20.37%
			Classroom Addition (1987)	8,142		36.75%
			General Classrooms SW (1968)	4,864		27.02%
			Gym Addition (1976)	6,766		23.63%
			Library Addition (2002)	2,964		22.73%
			Original School (1958)	17,878		25.42%
508	Albuquerque	North Star ES		75,568	15.50%	
			Buildings (2005)	64,656		46.58%
			Classroom Addition (2008)	10,911		38.37%
509	Roswell	Berrendo MS		100,277	15.35%	
			Auxiliary Gym (2007)	14,187		40.06%
			Classroom / Locker Room Addition (1989)	19,173		48.58%
			Classroom Addition (1997)	7,194		43.52%
			Classroom Addition (2007)	18,900		40.06%
			Entry Addition (2007)	3,000		40.06%
			Kitchen Addition (2007)	1,000		40.06%
			Original Construction / Kitchen (1965)	35,381		48.34%
510	Lordsburg	R.V. Traylor ES		41,794	15.31%	
			Addition (2003)	8,427		48.57%
			Additions (1996-1998)	11,339		43.10%
			Classroom Addition (2002)	10,534		50.81%
			Multipurpose Addition (2015)	2,655		15.66%
			Original Const (1971)	8,837		72.90%
511	State Chartered Schools	La Tierra Montessori School of the Arts & Sciences		14,482	15.31%	
			Main Building (1963)	14,482		42.09%
512	State Chartered Schools	Albuquerque Institute for Math and Science Charter School		21,017	15.06%	
			Main Building (1967) - 933 Bradbury	18,365		54.49%
			Satellite Building (1992) - 1009 Bradbury	1,387		72.38%
			Satellite Building (2001) - 800 Basehart	1,264		53.43%
513	State Chartered Schools	Albuquerque School of Excellence Charter School		44,074	15.00%	
			Newly Aquired Other Half (1995) Built out in 2016	19,290		33.13%
			Original Half of Albertsons Building (1995) Built out in 2010	24,784		44.18%
514	Albuquerque (District Charter)	Twenty-First Century Public Academy		25,356	15.00%	
			Former Social Security Building (1992)	25,356		44.81%
515	Santa Fe	El Dorado Community School		100,338	14.98%	
			Band / Music Building (1980)	17,690		60.47%
			Classrooms / Gym / Cafeteria (2012)	79,492		24.97%
			Kinder Addition (2012)	2,020		24.97%
			Library Addition (2012)	1,136		24.62%
516	Albuquerque (District Charter)	Alice King Community Charter School		55,578	14.93%	
			Classroom / Admin Addition to Main Building (2016)	4,670		14.77%
			Main Building (1973) 8100 Mountain Road	44,530		36.71%
			Secondary Building (1974) 8009 Mountain Road	6,378		86.53%
517	Roswell	Pecos ES		56,466	14.86%	
			Addition (1955)	8,450		44.18%
			Addition (1959)	14,733		40.76%
			Classroom Addition (2011)	13,486		28.77%
			Gym Addition (1981)	4,832		36.86%
			Original Const (1954)	14,964		41.47%
518	State Chartered Schools	North Valley Academy Charter School		46,615	14.84%	
			Admin Building (2003)	3,698		49.46%
			Classroom and Restrooms Modular (2003)	7,377		49.50%
			Main Classrooms (2003) (5)	18,490		49.22%
			MultiPurpose / Cafeteria (2003)	8,400		49.37%
			Performing Arts Classroom (1985 ? ) In Strip Mall (rented space)	3,200		81.43%
			Pre-K & Kindergarten (2003) (1)	1,849		49.38%
519	Artesia	Grand Heights Early Childhood		59,680	14.82%	
			Eight Classroom Addition (2012)	13,027		25.70%
			Gym Addition (2012)	7,371		25.70%
			MultiPurpose / Admin Addition (1992)	9,407		38.30%
			Original Building (1958)	11,533		56.20%
			Sixteen Classroom Addition (2003)	18,340		36.17%
520	Dulce	Dulce ES		68,400	14.79%	
			Main Building (2003)	68,399		49.45%
521	State Chartered Schools	Turquoise Trail Charter School		83,031	14.71%	
			Gymnasium Building (2011)	6,944		31.66%
			Kinder Building / Library (2011)	14,644		31.66%
			Main Building (1990)	54,143		48.18%
			Phase 1 (2006)	2,300		44.78%
			Phase 2 - Admin Suite 2nd Floor (2009)	1,662		36.79%
			Phase 2 (2009)	3,337		36.79%
522	Pojoaque Valley	Pojoaque Intermediate		32,240	14.61%	
			Main building (2008)	32,239		37.37%
523	NM School for the Deaf	NMSD Albuquerque Preschool Campus		8,444	14.51%	
			Preschool Building (1995)	8,443		57.01%
524	Albuquerque	Tierra Antigua ES		97,288	14.46%	
			Main Building (2008)	85,304		37.46%
525	Santa Rosa	Santa Rosa MS		46,151	14.43%	
			Admin, Nurse, Library, Comp Lab, Classroom Wing (2005)	17,733		45.21%
			Cafeteria, Kitchen, Gym, Music, Art (2005)	28,417		44.24%
526	T or C	Hot Springs HS		145,459	14.37%	
			Band \ Music (1965)	7,500		60.79%
			Classroom Building (2006)	54,070		43.85%
			Fitness Center (1996)	4,000		32.08%
			Gym & Cafeteria (2006)	43,731		42.37%
			Original Gym / Music (1965)	15,456		57.48%
			Special Ed \ ROTC (1965)	5,825		56.88%
			Vo Ag Addition (2002)	14,876		53.15%
527	Deming	Red Mountain MS		130,470	14.30%	
			Addition (2013)	4,541		24.07%
			Original Building (2005)	125,928		50.30%
528	Albuquerque	Del Norte HS		263,451	14.29%	
			Aux Gym / Wrestling / Cheer (1964)	9,340		69.81%
			Cafeteria / Kitchen (2016)	11,814		12.55%
			Gym (1979)	30,861		58.95%
			Gym Lobby Fill-in / Classroom Remodeled for ROTC (1971)	5,555		48.23%
			Industrial / Fine Arts Building (2014)	11,525		19.24%

Rank	District	School Name	Building Name	Gross Area (Sq.Ft.)	wNMCI	Structure FCI
			Locker Room Addition (1995) First Story	8,357		69.08%
			Locker Room Addition (2002) Second Story	8,378		53.88%
			Main School Building (2012)	146,453		25.59%
			Performing Arts (1979)	26,165		63.07%
			ROTC Building (1974) was Auto Mech	5,000		71.43%
529	State Chartered Schools	Explore Academy Charter School		35,701	14.18%	
			East Addition (2019)	5,771		3.32%
			Main Building (1990)	25,725		74.21%
			Northwest Addition (2019)	4,204		3.32%
530	Dulce	Dulce HS		144,209	14.14%	
			Building A-New Vocational Ed (2007)	16,159		40.30%
			Building B (2008)	58,586		37.61%
			Building C (2008)	34,854		37.61%
			Sports Complex (2003)	34,609		54.84%
531	Albuquerque	Edward Gonzales ES		78,098	14.09%	
			Classroom Pods Phase 2 (2009)	22,157		35.46%
			Main School Phase 1 (2004)	46,980		49.02%
532	Mesa Vista	El Rito ES		25,126	13.98%	
			Classroom Addition (2001)	14,556		39.92%
			Gym / Multipurpose (1968)	7,081		56.82%
			Media Building (1986)	3,488		47.92%
533	Cobre	Snell MS		80,029	13.95%	
			Band / Music addition (1998)	2,999		45.87%
			Cafe/Kitchen and Media Center (1974)	12,368		51.24%
			Original Building / Gym (1964)	64,661		50.86%
534	Aztec	Vista Nueva Alternative HS		15,868	13.86%	
			Cafeteria Addition (2010)	2,060		31.71%
			Main building (2001)	13,807		54.44%
535	Loving	Loving MS		60,330	13.85%	
			Main Building (2004)	60,330		48.04%
536	Gadsden	Santa Teresa ES		67,920	13.73%	
			Casa Azul / Wing A (2004)	13,100		43.09%
			Casa Blanca / Wing B (2004)	12,500		43.01%
			Casa Roja / Wing (2004)	12,500		43.01%
			Core Building (2004)	23,100		43.94%
537	Loving	Loving HS		81,424	13.67%	
			Classroom Addition (1995)	6,014		56.65%
			Main Building (1990)	64,080		53.13%
			New Comp Lab and Classroom Add (2008)	11,330		37.42%
538	State Chartered Schools	McCurdy Charter School		73,618	13.56%	
			McCurdy Gym (1987)	19,960		70.69%
			New School Building (2017)	40,348		9.41%
			Pringle Building - Student Center (1972)	13,309		73.10%
539	Espanola	Los Ninos Kindergarten		24,557	13.55%	
			Addition (2003)	3,513		25.72%
			Main Building (1986)	21,043		28.19%
540	Albuquerque (District Charter)	Corrales International Charter		23,418	13.52%	
			Main Building (1990)	19,418		51.16%
			MultiPurpose Building (1996)	4,000		61.87%
541	Clovis	La Casita ES		61,547	13.45%	
			Addition (2003)	2,738		47.61%
			East Classroom Addition (2011)	16,843		28.87%
			Gym Addition (2011)	5,254		28.87%
			Original Const (1974)	30,537		43.56%
			South Classroom Addition (1994)	6,174		72.49%
542	Santa Fe	Mandela International Magnet School		28,720	13.44%	
			MIMS Addition (2005) DIFFERENT BUILDING AT DIFFERENT SITE	28,720		45.33%
543	Central Consolidated	Kirtland MS		134,163	13.40%	
			Addition (1965)	2,096		51.12%
			Addition (1991)	2,456		44.43%
			Addition (2008)	50,357		37.63%
			Classroom Addition A (1987)	13,723		45.46%
			Classroom Addition B (1987)	4,204		45.46%
			Gymnasium (1978)	25,214		47.78%
			Kitchen Addition (1959)	9,795		50.17%
			Library (1989)	4,199		44.95%
			Natorium (1969)	10,295		44.79%
			Original Const (1959)	2,200		49.73%
			Vocational Tech Shop (1987)	9,621		44.69%
544	Hatch Valley	Hatch Valley HS		163,759	13.35%	
			Baseball Field House (2017)	5,507		9.68%
			Concession Stand (1985) Near Football Field	683		53.20%
			Gym (2004)	29,824		47.96%
			Main Building (2002)	116,286		52.70%
			Vocational Agri / Industrial Arts Shop (2012)	11,458		24.97%
545	Deming	Bataan ES		68,332	13.30%	
			Main Building (2005)	68,332		47.12%
546	State Chartered Schools	Red River Valley Charter School		14,466	13.27%	
			Addition (2011)	7,108		28.78%
			Permanent Building (2009)	3,072		36.71%
547	Rio Rancho	V. Sue Cleveland HS		423,948	13.18%	
			Building A - Academy Classrooms (2009)	214,368		34.32%
			Building B - Admin and Nurse (2009)	7,464		34.32%
			Building C & H - Performing Arts (2009)	65,317		34.32%
			Building D - Media, Library, Classrooms (2009)	12,650		34.32%
			Building E- Student Commons (2009)	8,042		34.32%
			Building F - Food Services, Support (2009)	29,974		34.32%
			Building G - Auxilary Gym (2009)	7,708		34.32%
			Building G - Main Gym (2009)	69,520		34.32%
			Building L - Football Field House, Weight Room (2009)	8,904		34.32%
548	Gallup McKinley	Chief Manuelito MS		112,070	13.07%	
			Main Building (2007)	112,069		40.31%
549	Las Cruces	Sierra MS		127,480	12.95%	
			300 Wing (1984)	49,209		53.42%
			Administration (1984)	4,734		53.42%
			Classroom Addition (2005)	8,615		49.88%
			Gym/Music 100 (1984)	22,755		53.42%
			New Gymnasium (2016)	20,639		12.48%
			Vocational 200 (1984)	21,525		52.09%
550	Albuquerque (District Charter)	Coral Community Charter School		18,800	12.94%	
			Main Building (1968)	18,800		39.58%
551	Espanola	Tony E Quintana ES		41,087	12.93%	
			Admin / Library / Computer (2006)	6,862		42.53%
			Gym / Cafetorium (2006)	10,890		44.48%
			North Classroom Building (2006)	11,231		42.53%
			South Classroom Building (2006)	10,311		43.60%
552	Fort Sumner	Fort Sumner Combo		125,771	12.89%	
			Elementary School (1969)	29,224		51.04%
			Gym/Library/Science Labs/Classrooms (2009) AKA The Fort	21,219		35.26%
			High School (1929)	25,664		52.64%
			Middle School (1969)	9,730		55.87%
			Multipurpose (1959)	30,607		52.51%
			VoAg Building (1995)	9,325		53.85%
553	T or C	Arrey ES		38,101	12.82%	
			Addition (2010) Update name with Utilization or Location	17,342		29.58%
			Classroom Building (1950)	4,445		73.91%
			Kindergarten Addition (2004)	7,506		42.68%
			MultiPurpose / Admin / 2 Classrooms (1975)	2,763		50.73%
			MultiPurpose / Admin / Restrooms (1994)	6,043		54.93%
554	Lovington	Lovington Freshman Academy		26,025	12.77%	
			Four Classroom Addition (2015)	7,065		16.66%
			Main Building (2007)	18,959		38.52%
555	Gadsden	Vado ES		61,200	12.73%	
			Casa Blanca / 200 Wing B (2004)	12,500		44.73%
			Casa Rojo / 100 Wing A (2004)	13,100		43.09%
			Casa Verde / 300 Wing C (2004)	12,500		43.09%
			Core Building (2004)	23,100		44.69%
556	Rio Rancho	Cielo Azul ES		89,368	12.49%	
			Main Building (2008)	87,576		37.61%
557	Gadsden	Chaparral HS		243,705	12.49%	
			Addition (2008)	8,797		38.45%
			Addition 2 (2008)	8,591		38.44%
			AUX Gym (2018)	24,574		6.74%
			Main Building (2005)	162,389		45.52%

Rank	District	School Name	Building Name	Gross Area (Sq.Ft.)	wNMCI	Structure FCI
			Music Building (2007)	3,987		41.18%
			Wing Q (2007)	22,819		41.18%
			Wing R (2007)	12,545		41.18%
558	Albuquerque	Tony Hillerman MS		161,920	12.44%	
			Main Building (2008)	161,920		37.63%
559	Albuquerque	Susie Rayos Marmon ES		102,871	12.43%	
			Classroom Addition (2009)	52,711		37.06%
			Gym and Classroom (2001)	4,679		60.08%
			Phase II Classroom Addition (2010)	37,416		33.70%
560	Clovis	Bella Vista ES		68,476	12.41%	
			Classroom & Fine Arts Addition (2012)	24,564		25.57%
			Gym (1973)	5,424		38.74%
			Original Construction (1963)	38,487		41.70%
561	Grants Cibola	Laguna-Acoma Combo MS / HS		125,138	12.37%	
			Main Building (2004)	125,137		48.39%
562	Gadsden	Sunrise ES		106,020	12.34%	
			100 A Wing (2004)	13,100		43.01%
			200 C Wing (2004)	12,500		43.01%
			300 C Wing (2004)	12,500		43.01%
			Core Building (2004)	67,920		43.90%
563	Socorro	San Antonio ES		20,420	12.32%	
			Gymnasium (1985)	5,160		72.76%
			School Building (2016)	15,260		12.48%
564	Aztec	C.V. Koogler MS		129,645	12.25%	
			6th Grade & Admin Building (2011)	39,367		29.86%
			7th Grade Classroom Building (1992)	9,745		60.62%
			8th Grade Classroom Building (2004)	12,142		42.62%
			Aux Gym Addition (1993)	14,329		75.32%
			Cafeteria Storage Addition (2004)	1,010		50.81%
			Career Ed / Vo-Tech / Electives Building (1981)	16,455		43.42%
			Gym / Cafeteria / Kitchen (1959)	24,359		46.25%
			Media Center (Round) Building (1968)	12,235		54.86%
565	Los Alamos	Aspen ES		74,177	12.25%	
			Gymnasium (2000)	8,343		39.23%
			Two Room Addition (1967)	2,263		67.28%
			Two Story Classrooms / Admin / Cafeteria (2014)	63,569		24.31%
566	Santa Fe	Aspen Community Magnet School		97,026	12.23%	
			Classroom Bldg Grades 6, 7 & 8 (2011)	25,028		28.08%
			Main Building (1981)	71,998		37.81%
567	Gadsden	Anthony ES		83,805	12.21%	
			Kindergarten/SPED CRs, Support Spaces (2012)	30,489		31.02%
			Original Const (1972)	38,212		40.96%
			Primary Building (1972)	13,423		64.72%
568	State Chartered Schools	Tierra Adentro Charter School		20,804	12.12%	
			Main Building (1960)	20,804		48.68%
569	State Chartered Schools	Southwest Aeronautics, Mathematics, & Science Academy Charter School		41,394	12.12%	
			Main Building (2006)	41,393		42.69%
570	Central Consolidated	Central Career Prep		31,144	12.03%	
			Main Building (2006)	31,143		43.01%
571	Santa Fe	R.M. Sweeney ES		83,851	12.03%	
			Addition (1996)	27,228		57.96%
			Gym / Library Addition (2005)	8,014		46.58%
			Kinder-Addition & Stage Addition to Gym & Admin Addition (2011)	20,515		28.80%
			Original Const (1981)	28,093		44.40%
572	Gallup McKinley	John F. Kennedy MS		142,130	12.01%	
			Addition (2008)	83,166		37.42%
			Main Building (1967)	56,123		49.62%
573	Albuquerque	Volcano Vista HS		488,795	12.01%	
			BLDG - A Ninth Grade Academy (2007)	68,273		43.33%
			BLDG - B ROTC / Wrestling (2009)	23,109		37.00%
			BLDG - C Gym/Athletics (2008)	40,538		40.36%
			BLDG - D Media / Lecture / Admin (2008)	49,390		40.36%
			BLDG - E Classrooms/Science (2009)	82,846		37.00%
			BLDG - F Classrooms / Science (2008)	88,030		40.36%
			BLDG - G Music / Art / Cafeteria (2008)	47,742		40.36%
			BLDG - G Production / Film (2009)	8,562		37.00%
			BLDG - H Auto Mech / Clrms / Science (2009)	51,748		37.00%
			BLDG - J Performing Arts (2009)	28,555		37.00%
574	State Chartered Schools	Tierra Encantada Charter School		28,406	12.01%	
			South Building (2005)	28,406		44.65%
575	Cobre	Hurley ES		34,905	11.91%	
			Addition (1974)	6,757		45.63%
			Addition (2002)	3,410		49.88%
			Gymnasium (1974)	6,757		50.77%
			Original Const (1964)	17,980		43.42%
576	Roswell	Military Heights ES		49,511	11.86%	
			Addition (1984)	6,720		33.24%
			Addition (1987)	7,568		33.29%
			Classroom Addition (2014)	1,064		19.17%
			Gym / Cafeteria / Multipurpose (1979)	3,849		34.38%
			Kindergarten Addition (2014)	6,519		19.17%
			Original Building (1955)	18,564		42.57%
			SPED Classroom Addition with Courtyard (2014)	5,226		19.16%
577	State Chartered Schools	Roots & Wings Community Charter School		4,464	11.77%	
			Building B (2001)	1,432		54.35%
			Greenhouse (2005)	384		45.33%
			Main Building (2008)	2,648		37.56%
578	Gallup McKinley	Navajo MS		52,762	11.68%	
			Main Building (2007)	52,761		41.60%
579	Los Lunas	Valencia HS		248,739	11.67%	
			Building 100 (2001) Admin, Cafeteria, Classrooms	45,754		50.41%
			Building 200 (2004) Classrooms, Library	40,645		42.21%
			Building 300 (2003) Classrooms	23,926		42.30%
			Building 300 Addition (2007) Classrooms	2,016		36.65%
			Building 400 (2004) Classrooms	15,449		41.60%
			Building 500 - Fine Arts (2007) Music, Art Classrooms	17,442		41.91%
			Building 600 - Aux Gym (2009) Addition to Main Gym	10,756		36.45%
			Building 600 - Gym (2007)	34,390		42.01%
			Building 700 - Auto Shop (2002)	7,564		55.47%
			Building 700 - JROTC , Weight Room (2007)	9,014		41.77%
			Building 700 - Metal Shop (2002)	8,928		55.47%
			Field House (2010)	8,350		32.23%
			Performing Arts Center (2016)	20,023		13.61%
580	Gallup McKinley	Hiroshi Miyamura HS		204,210	11.60%	
			Main Building (2010)	120,962		33.66%
			Main Gym and Cafeteria (1987)	41,112		38.12%
			Secondary Gym (1965)	13,680		74.71%
			Vocational Building Addition (2005)	26,664		48.52%
581	Deming	Columbus ES		74,258	11.57%	
			Main Building (2009)	72,466		35.14%
582	Cloudcroft	Cloudcroft HS		80,733	11.55%	
			Building "C" Addition (2005)	15,413		44.34%
			Building B Addition (2004)	31,527		44.01%
			Original Building (1966)	33,792		49.96%
583	Santa Fe (District Charter)	Academy for Technology and the Classics Charter School		25,486	11.45%	
			Main Building (2007)	25,485		40.06%
584	State Chartered Schools	Mission Achievement & Success 2.0 Charter School		11,942	11.45%	
			Modular Building - A - Old Coors Campus (2003)	1,452		50.08%
			Modular Building - B - Old Coors Campus (2003)	1,452		49.83%
			Modular Building - C - Old Coors Campus (2003)	1,452		49.45%
			Modular Building - D - Old Coors Campus (2003)	1,260		49.45%
			Modular Building - Restrooms - Old Coors Campus (2003)	482		51.09%
			Two Story Building - Old Coors Campus (2005)	5,844		39.55%
585	Los Lunas	Bosque Farms ES		101,312	11.45%	
			Admin Addition (2010)	18,342		34.28%
			Classroom Addition (1988)	12,125		51.09%
			Classroom Addition (1st Floor) (2010)	10,194		33.15%
			Classroom Addition (2nd Floor) (2010)	10,194		34.29%
			Kindergarten Classrooms (2004)	6,504		43.16%
			Kitchen/Cafeteria (2005)	7,262		47.59%
			Main Building (1936)	18,348		53.19%
			Physical Ed Facility (1999)	18,342		45.73%
586	Deming	Ruben S. Torres ES		70,638	11.44%	
			Admin (2007)	8,306		40.01%



Rank	District	School Name	Building Name	Gross Area (Sq.Ft.)	wNMCI	Structure FCI
			North Classrooms (2007) Kinder, 1st, 2nd, SPED	21,142		40.50%
			Northeast Core (2007) Food Service, Gym, Library	20,048		40.50%
			South Classrooms (2007) 2nd, 3rd, 4th, 5th	21,142		40.64%
587	Grants Cibola	Milan ES		60,902	11.36%	
			Classroom & Gym Building (1996)	9,000		60.35%
			Main Building (2008)	51,901		37.66%
588	Grants Cibola	Cubero ES		36,340	11.15%	
			Main building (2011)	36,340		28.27%
589	Estancia	Estancia MS		29,156	11.15%	
			Gym (1956)	8,892		33.86%
			Locker Room Addition (2014)	3,708		18.83%
			School Building (2014)	16,555		18.83%
590	Santa Fe	Carlos Gilbert ES		52,442	11.10%	
			Addition (2009)	12,365		35.04%
			Original Const (1942)	40,076		48.51%
591	Chama Valley	Tierra Amarilla ES		22,162	11.10%	
			Gym Building (2010)	5,350		33.71%
			Main Building (2010)	16,812		33.68%
592	Bernalillo	Bernalillo HS		185,987	11.09%	
			Phase One Building (2016)	79,223		12.55%
			Phase Two Building (2017)	43,744		9.41%
			Spartan Alley Gym (1984)	63,019		61.46%
593	Santa Fe	Salazar ES		56,488	11.04%	
			Building Phase 1 (2001)	31,444		35.41%
			Building Phase 2 (2004)	25,043		35.45%
594	Albuquerque	Ventana Ranch ES		94,272	10.98%	
			Admin/Kindergarten/Cafeteria/Media (2005)	32,044		49.27%
			Classroom Addition (2007)	36,669		43.33%
			Classroom Addition (2019)	23,766		3.37%
595	Socorro	Zimmerly ES		39,088	10.95%	
			Core (2005)	17,268		39.97%
			East Classroom Wing (2005)	15,307		42.89%
			West Classroom Wing (2005)	6,512		42.89%
596	Belen	Central ES		51,962	10.90%	
			Main Building (2005)	51,962		42.70%
597	Hatch Valley	Hatch Valley ES		43,257	10.89%	
			Core (2008) Entry, Admin, Media, Workrooms, Nurse	7,940		37.61%
			Kinder Wing (2008)	10,945		37.61%
			Main Classroom Wing (2008)	14,879		37.61%
			MultiPurpose & Food Service (2008)	8,588		37.61%
			Pre-K Addition (2010)	904		31.37%
598	Santa Rosa	Rita Marquez / Anton Chico Combo		21,320	10.82%	
			Main Building (2014)	21,319		19.57%
599	Albuquerque	Inez ES		117,911	10.71%	
			Cafeteria Building (2015)	65,090		15.68%
			East Classroom Addition (1992)	3,838		72.67%
			Kindergarten Addition (2005)	7,764		45.26%
			Main Building (1952)	33,063		46.10%
			Multi-Purpose Addition (2000)	4,571		57.73%
600	Deming	My Little School		12,029	10.60%	
			Classroom Addition (2013)	5,952		22.55%
			Classroom Building 1 (1950s) - Estimated	2,405		64.01%
			Classroom Building 2 (2004)	2,679		45.26%
601	Gadsden	North Valley ES		61,080	10.47%	
			Core Building (2009)	23,250		37.81%
			Organ Trail Wing (2009)	12,610		35.26%
			Pecan Valley Wing (2009)	12,610		34.49%
			Rio Grande Wing (2009)	12,610		37.81%
602	Santa Fe	Cesar Chavez ES		71,440	10.46%	
			Admin Addition (2014)	1,855		19.24%
			Kindergarten Addition (2014)	7,656		19.89%
			Main Building (1996)	57,466		41.78%
			Multipurpose Addition (2014)	4,462		19.89%
603	Lordsburg	Lordsburg HS		50,908	10.44%	
			Gym (1962)	13,779		34.88%
			Gym Addition (2002)	5,280		53.37%
			High School (2017)	27,528		10.11%
			Vo-Ag (2011)	3,200		30.29%
604	Reserve	Reserve Combo ES / HS		57,484	10.40%	
			Lobby & Aux Gym (2016)	11,523		12.42%
			Main Building (2016)	27,696		12.48%
			Main Gym (1990) Remodeled Lobby with Aux Gym	18,264		43.48%
605	Las Cruces	Monte Vista ES		79,604	10.35%	
			Main Building (2009)	79,603		35.13%
606	Santa Fe	Kearny ES		77,014	10.27%	
			Gym (2004)	4,896		48.20%
			Gym Addition (1986)	34,524		43.85%
			Kindergarten / Admin / Classroom Addition (2014)	27,009		19.22%
			Original Const (1967)	10,584		36.35%
607	Gallup McKinley	Thoreau MS		55,340	9.97%	
			Addition (1990)	15,886		39.63%
			Admin / Classroom Addition (2009)	24,698		34.32%
			New Gym (2009)	10,573		34.32%
			Vocational Shop Bldg (1968)	4,182		41.59%
608	Jal	JAL Jr./Sr. High		114,338	9.97%	
			Auditorium (1950)	12,952		71.42%
			Gym (1958) Size After Pool Demolished	28,750		22.33%
			HS Classroom and Science Additon (2017)	4,961		9.62%
			Jal Natatorium (2017)	7,101		9.61%
			Jr Classroom and Science Classroom Addition (2017)	2,722		9.62%
			Old Gym (1941)	11,804		65.04%
			Original (1950)	37,040		22.69%
			SPED Addition (2017)	2,709		9.62%
			Vocational (1952)	6,297		65.18%
609	State Chartered Schools	Las Montanas Charter School		27,054	9.97%	
			Main Building (1974)	25,653		31.77%
			Nurses / Restroom Addition (2016)	1,400		12.84%
610	Taos (District Charter)	Anansi Charter School		18,790	9.95%	
			3, 4, 5, 6th Classrooms (2010)	3,920		26.93%
			7th & 8th Classrooms / Library (2015)	4,780		16.04%
			Kinder & 1st Classroom Addition (2004)	5,359		35.80%
			Main Building (1960)	4,730		55.80%
611	Santa Fe	Gonzales Community School		83,570	9.79%	
			Addition (1957)	14,972		40.14%
			Addition Library (2002)	4,212		35.16%
			Classrooms / Gym / Cafeteria Addition (2011)	50,515		28.09%
			Original Const (1952)	13,870		62.37%
612	Gadsden	Berino ES		73,116	9.71%	
			Kindergarten, SPED, Support Addition (2011)	16,015		28.04%
			Original School (1991)	53,516		37.65%
613	Taos (District Charter)	Taos Municipal Charter School		32,110	9.70%	
			Comark Building (2006)	19,594		41.68%
			Kitchen, Gymnasium and Cafeteria (2010)	12,515		31.21%
614	Santa Fe	Pinon ES		81,245	9.68%	
			Addition (1990)	43,466		29.30%
			Addition (2009)	7,644		34.30%
			Gym / Admin Addition (2004)	7,355		45.19%
			North Wing Classroom Addition (2012)	6,058		24.94%
			Original Construction (1978)	16,721		40.87%
615	Roswell	Missouri Ave ES		54,102	9.68%	
			Main Building (2011)	54,102		33.24%
616	Las Cruces	Mesa MS		118,957	9.64%	
			100 Building (2011) Admin, Nurse, Workrooms	6,742		28.86%
			200 Building (2011) Art, Media, Computer, Tech, SPED	15,625		28.86%
			300 Building (2011) Science, Labs, Classrooms	19,872		28.87%
			400 Building (2011) Science, Labs, Classrooms	19,872		28.86%
			500 Building (2011) Science, Labs, Classrooms	19,872		28.86%
			600 Building (2011) Gym, Lockers, Band, Food Service	36,973		28.23%
617	Albuquerque	Rudolfo Anaya ES		95,832	9.51%	
			School Building (2009)	85,304		34.21%
618	Bernalillo	Carroll ES		65,846	9.48%	
			Main Building (2011)	65,845		28.23%
619	Lovington	New Hope Alternative HS		10,768	9.44%	
			Addition (2015)	5,368		15.68%

Rank	District	School Name	Building Name	Gross Area (Sq.Ft.)	wNMCI	Structure FCI
			Main Building (2002)	5,400		52.73%
620	Rio Rancho	Sandia Vista ES		87,164	9.34%	
			Building (2009)	87,164		33.71%
621	State Chartered Schools	Horizon Academy West Charter School		42,348	9.30%	
			School Building (2002)	22,735		50.47%
			School Building (2013)	19,612		21.85%
622	Los Lunas	Sundance ES		74,130	9.22%	
			Main Building (2009)	70,546		35.13%
623	Albuquerque	Sunset View ES		85,305	9.14%	
			Core (2009)	52,013		33.79%
			North Classroom Wing (2009)	20,748		34.42%
			Southeast Classroom Wing (2009)	12,543		34.42%
624	Gallup McKinley	Crownpoint ES		48,592	9.08%	
			New Elementary School (2013)	48,592		27.20%
625	Clovis	W.D. Gattis MS		125,836	9.00%	
			Main Building (2013)	125,835		21.97%
626	Albuquerque	Helen Cordero Primary		83,681	8.80%	
			Adminstration Building (2008)	5,724		37.64%
			Gymnasium (2008)	7,776		37.64%
			Multit-purpose (2008)	8,949		37.54%
			North Classroom Building (2008)	30,259		37.64%
			South Classroom Building (2008)	30,972		37.64%
627	Belen	Infinity Alternative HS		26,230	8.75%	
			Two Story School Building (2008)	26,229		37.63%
628	Roswell	Parkview Early Literacy Center		50,070	8.72%	
			Multipurpose Addition (1985)	4,500		41.91%
			School Building (2016)	45,570		12.53%
629	Gallup McKinley	Tohatchi ES		57,230	8.68%	
			Main Building (2009)	57,229		35.16%
630	Santa Fe	Amy Biehl Community School		64,546	8.63%	
			Main Building (2010)	64,546		31.30%
631	Albuquerque	Atrisco Heritage Academy HS		451,371	8.50%	
			BLDG - AH Gym/Athletics (2009)	66,857		37.00%
			BLDG - AH Media (2009)	16,491		37.00%
			BLDG - B Admin / SPED (2009)	39,323		37.00%
			BLDG - B1 Performing Arts (2012)	20,464		26.92%
			BLDG - C1 Music (2009)	14,096		37.00%
			BLDG - E Clrms/ Business/Marketing (2009)	71,542		37.00%
			BLDG- AH Cafeteria/ Utilities building (2009)	13,600		37.00%
			BLDG C - Fine Arts / Black box Theater (2009)	11,623		37.00%
			BLDG C - Nursing (2009)	17,833		36.93%
			BLDG D - Clrms/Law/ROTC/Film (2012)	73,789		26.92%
			BLDG F - Freshmen Academy (2008)	99,750		40.27%
			Bubble BLDG Weight room / Cheerleading (2008)	6,000		40.36%
632	Farmington	Tibbetts MS		98,562	8.30%	
			A - Wing (West 2 Floors) Classrooms, Science Labs (2013)	30,710		22.45%
			B - Wing (Central 1-1/2 Floors) Admin & Lobbies (2013)	12,233		22.45%
			C - Wing (North 2 Floors) Classrooms, Science Labs (2013)	25,678		22.45%
			D - Wing (Center East) Gym & Chorus (2013)	19,612		22.45%
			E - Wing (East) Cafeteria, Kitchen, & Shop Classroom (2013)	10,328		21.96%
633	Roswell	El Capitan ES		61,644	8.13%	
			Main Building (2013)	61,644		27.20%
634	Ruidoso	Ruidoso MS		112,068	8.07%	
			Concession and Restroom (2018)	752		6.05%
			New Building (2009)	111,316		34.32%
635	Portales	Lindsey-Steiner ES		60,312	8.01%	
			Main Building (2009)	60,312		34.49%
636	NM School for the Blind	NMSBVI Albuquerque Preschool Campus		39,172	8.01%	
			Early Childhood Facility (2009)	39,171		34.49%
637	Albuquerque	Georgia O'Keefe ES		89,108	7.98%	
			Main Building (2010)	84,698		31.30%
			Multi-Purpose (1997)	4,410		45.54%
638	Las Cruces	Loma Heights ES		68,718	7.84%	
			Admin / Library / Computer (2012)	13,409		25.09%
			General Classroom Wing (2012)	16,297		25.09%
			Kindergarten Wing (2012)	12,059		25.09%
			Multipurpose / Food Service Building (2012)	12,687		25.09%
			Original School (1995)	14,264		35.05%
639	State Chartered Schools	Taos Academy Charter School		27,120	7.74%	
			A - Building (2006) Main	11,700		33.28%
			C - Building (2014) Modular Classroom	5,040		19.89%
			D - Building (2018) Multipurpose / Classrooms	8,700		6.28%
640	Mountainair	Mountainair Jr./Sr. HS		85,970	7.68%	
			Kitchen/Cafeteria/ Weight room (2003)	5,699		50.77%
			Main Classroom Building (2019)	42,879		3.37%
			Main Gym (1959)	16,883		20.61%
			Media Center/Computer Lab Classroom (1991)	3,815		33.22%
			New Gymnasium (1999)	10,899		65.89%
			Wood/Auto/Welding Shop Building (1972)	5,792		27.62%
641	T or C	Truth or Consequences ES		61,728	7.58%	
			Cafeteria / Art Building (1975)	13,473		48.32%
			New School Building (2014)	44,094		19.23%
			SPED Building (1987)	4,160		38.05%
642	Albuquerque	Wherry ES		83,371	7.53%	
			Classroom Addition (2012)	13,806		25.61%
			Classrooms & Kindergarten Addition (2007)	10,534		41.11%
			Media, Admin, SPED, Classrooms (2017)	16,391		9.62%
			Multi-Purpose, Cafeteria, Kitchen (1995)	5,428		34.78%
			Original Gym (1952) Rest Demo'ed for 2016 Addition	4,649		44.51%
			Two Story Classroom Addition (2016)	32,561		12.83%
643	Gadsden	Gadsden ES		61,510	7.44%	
			Core Building (2010)	23,250		32.06%
			North Wing (2010)	12,500		34.38%
			Northeast Wing (2010)	13,260		32.06%
			Nortwest Wing (2010)	12,500		34.37%
644	Gadsden	Chaparral ES		76,911	7.41%	
			Additions (1990 & 1992)	12,125		17.02%
			Army Bldg. - P.E. (1940)	2,320		60.84%
			Ice House (2017)	961		9.52%
			Major Addition (2001)	23,040		35.95%
			MultiPurpose / Kitchen / Art / Music (2017)	13,064		9.41%
			Original School (1979)	21,703		32.33%
645	Roswell	Berrendo ES		57,559	7.30%	
			Addition (1959)	8,207		32.92%
			Addition (1961)	8,536		31.24%
			Addition (1983)	5,782		26.28%
			Addition (1986)	4,752		25.60%
			Kindergarten Building (2013)	6,035		22.36%
			Lopez Library Addition (2013)	1,859		22.36%
			Original Const (1956)	22,386		32.37%
646	Santa Fe	Atalaya ES		56,146	7.28%	
			Art Addition (2014)	1,065		19.24%
			Classrooms & Admin Addition (2014)	25,989		19.24%
			Gym Addition (2014)	6,135		19.24%
			Main Building \ Cafeteria \ Kitchen (1971)	22,955		33.04%
647	Espanola	Eutimio T Salazar - ETS Fairview ES		56,822	7.25%	
			Classroom / Kinder / Admin (2015)	35,899		15.98%
			Classroom Building (2000)	10,188		17.66%
			Gym / Cafeteria Building (1965)	10,734		30.06%
648	Santa Fe	Nina Otero Community School		125,896	7.17%	
			Main Building (2014)	125,895		18.72%
649	Albuquerque	nex+Gen Academy HS		59,812	7.14%	
			Main Building (2010)	59,811		31.38%
650	Cimarron (District Charter)	Moreno Valley Charter High School		20,432	7.12%	
			Admin / Life Skills / Media Center (2009)	7,954		35.03%
			Classroom Building (2016)	9,414		13.33%
			Music Building / Phys Education (2016)	3,064		13.33%
651	Bernalillo	Bernalillo ES		65,480	7.10%	
			Main Building (2010)	65,479		30.38%
652	Central Consolidated	Naschitti ES		27,156	7.01%	
			Gym (1976)	7,232		21.97%
			Main Building (2016)	19,923		12.48%
653	State Chartered Schools	Taos International School		24,416	6.82%	
			Building 1 (2004)	10,440		44.41%

Rank	District	School Name	Building Name	Gross Area (Sq.Ft.)	wNMCI	Structure FCI
654	Las Cruces	Centennial HS	Building 2 (2017)	13,976	6.80%	9.96%
			Art Building (2011)	344,655		28.75%
			Career Cluster A,B,C (2011)	9,558		28.75%
			Main Gym (2011)	132,449		28.75%
			Media Center / Admin Building (2011)	61,053		28.75%
			Music Building (2011)	22,628		28.75%
			Ninth Grade Academy (2011)	14,156		28.75%
655	Las Cruces	Las Cruces HS	PAL / Dining (2011)	70,450	6.74%	28.75%
				34,360		28.08%
			E Wing - Science (1956)	190,190		24.26%
			F Wing Academics (1996)	26,061		22.33%
			Grad Building (2004)	29,870		46.21%
			H Wing Language and Visual Arts (2002)	4,479		17.38%
			Main Gym (1961)	19,527		31.94%
656	Carlsbad	Ocotillo ES	Music Wing (1993)	53,366	6.70%	19.42%
			Vocational Bldg (1993)	21,715		18.49%
				36,420		
			Main Building (2017)	75,988		9.41%
				75,987		
				29,912		6.24%
				75,988		
657	Gallup McKinley	Ramah ES	Main Building (2017)	75,987	6.61%	9.41%
				29,911		6.24%
658	Carlsbad	Desert Willow ES	Main Building (2017)	75,988	6.55%	
659	Grants Cibola	Los Alamos MS	Main Building (2017)	75,987	6.50%	9.41%
				70,482		
660	Las Cruces	Arrowhead Park Early College High School	Main Building (2016)	70,481	6.46%	12.48%
			Administration Building (2011)	64,260		29.07%
			Building 2 (2011)	16,140		29.21%
			Building 3 (2011)	11,408		29.07%
			Building 4 (2011)	11,408		29.07%
			Building 5 (2011)	12,652		29.07%
				12,652		29.07%
661	Albuquerque	College & Career Alternative HS	Building At Main CNM Campus (2011)	100,000	6.46%	
662	Albuquerque	George I. Sánchez Collaborative Community K-8 School		100,000	6.44%	28.24%
			1st Floor North Area (2015)	239,146		15.14%
			1st Floor South Area (2015)	52,729		14.82%
			2nd Floor North Area (2015)	54,202		16.02%
			2nd Floor South Area (2015)	50,897		16.02%
			Gym Area (2015)	31,288		16.03%
			Second and Third Floor Mechanical Room (2015)	27,905		15.00%
663	Farmington	Farmington HS		22,123	6.44%	
			B Wing - Admin, General Classrooms (2017)	360,662		9.61%
			Building A - General Classrooms, Career, Home Ec & SPED (2016)	27,270		12.82%
			Building E - Fitness / Aerobics Center (1961) Was Cafeteria	51,905		38.67%
			Building F - Fine Arts 900 (1976) Phase 1 Complete, Phase 2 2018	10,815		27.24%
			Building F - Fine Arts Addition (2003)	40,084		36.03%
			Building G - New Gym (2017)	14,986		9.62%
			Building H - Old Gym 700 (1960)	43,617		80.02%
			Building J - Henderson Field House (2012)	49,326		26.51%
			C Wing - Cafeteria, Kitchen, General & Bus. Classrooms (2017)	11,445		9.40%
			D Wing - Math / Science / Career Tech (2017)	48,202		9.61%
			Educational Greenhouse (2018) TO BE DETERMINED	47,210		6.41%
			Field Concession Building North (1984)	10,000		71.23%
			Field Storage Barn (1959) Plumbing removed 1984, size reduced 2017	961		72.74%
			North Restroom Field Facility (2012)	3,051		23.25%
			South Restroom Field Facility (2012)	893		25.10%
664	Albuquerque	eCADEMY		43,874	6.34%	
			Main Building (2011)	43,874		28.24%
665	Farmington	Hermosa MS		122,682	5.93%	
			Band (2004)			41.99%
			Gymnasium (1970)	3,516		26.64%
			New Building (2015)	20,868		15.69%
			Original School (1960)	81,548		30.68%
				16,750		
666	Albuquerque	Desert Willow Family Alternative School	Admin/Multipurpose/Classroom (2008)	39,554	5.85%	35.69%
			Classroom Building (2018)	25,606		6.27%
				13,948		
667	Eunice	Mettie Jordan ES	Central Wing (2012)	83,401	5.78%	24.11%
			North Wing (2012)	16,130		24.66%
			Southeast Wing (2012)	16,971		23.88%
			West Wing (2012)	26,714		24.66%
				23,585		
668	Farmington	Northeast ES		92,510	5.70%	
			Main Building (2015)	92,510		15.68%
669	Clovis	Lockwood ES		56,104	5.67%	
			School Building (2013)	56,103		21.94%
670	Cobre	Bayard ES		57,080	5.66%	
			Classrooms (1992)			22.30%
			Classrooms (1999)	1,560		21.23%
			Kinder / Media / Gym (1974)	3,480		27.81%
			Main Building (1964)	14,788		25.12%
671	State Chartered Schools	The New America Charter School - Las Cruces Campus		37,252	5.53%	
			Main Building (2012)	24,330		25.02%
672	Belen	The Family Alternative School		24,329	5.50%	
			Main Building (2015)	9,798		15.68%
673	Los Lunas	Los Lunas HS		9,797	5.35%	
			Dance & Weight Room (1995)	300,855		67.52%
			Original Classrooms/Gym/Performing Arts on Basement Level (1973)	9,840		28.96%
			Phase One Building (2015)	35,715		12.49%
			Phase Two Building (2016)	120,000		12.78%
			Two Field Houses (1985) Track & Field, Soccer	105,318		81.33%
			Vocational / Weight Room / Dance (1973) (Metal Building)	8,595		30.41%
674	Central Consolidated	Judy Nelson ES		16,009	5.29%	
			Gymnasium (2001)	93,746		56.41%
			Music (1985)	10,840		24.16%
			New Consolidated School Building (2016)	6,077		12.48%
675	Clovis	James Bickley ES		76,828	5.11%	
			Main Building (2015)	49,840		15.98%
676	Espanola	Alcalde ES		49,839	5.00%	
			Main Building (2013)	49,948		23.56%
677	Santa Fe	El Camino Real Academy		141,036	4.64%	
			Main Building (2014)	141,036		18.72%
678	Mesa Vista	Ojo Caliente ES		24,974	4.54%	
			School Building (2017)	24,974		9.40%
679	Socorro (District Charter)	Cottonwood Valley Charter School		19,542	4.52%	
			Main Building (2011)			28.24%
			Modular Building (1st, 2nd Grade) (2017) RED	6,400		9.95%
			Modular Building (3rd, 4th) (2017) GREEN	2,028		9.95%
			Modular Building (5th, 8th Grade) (2017) GREEN	2,028		9.95%
			Modular Building (6th, 7th) (2017) BLUE	2,028		9.95%
			Modular Building (Kinder, Spanish) (2017) RED	2,028		9.95%
680	Alamogordo	Yucca ES	Modular Building (SPED, Teacher's Workroom) (2017) BLUE	2,028	4.17%	9.95%
				49,652		19.61%
681	Gadsden	Desert View ES		72,280	3.96%	
			Core Building (2015)	20,087		15.26%
			North Wing (2015)	19,610		15.14%
			Pump House (2015)	1,076		15.26%
			West Wing (2015)	31,506		15.14%
682	Albuquerque (District Charter)	ACE Leadership Charter High School		23,190	3.95%	
			School Building (2014)	23,190		18.73%
683	Deming	Deming Intermediate School		64,452	3.83%	
			Main Building (2017)	64,452		9.62%
684	Hobbs	Murray ES		68,714	3.69%	
			Main Building (2015)	68,714		15.61%
685	Zuni	Shiwi Ts'Ana ES - New, Consolidated from A:Shiwi and Dowa		91,278	3.51%	
			1st-2nd Grade Wing (2016)			12.78%
			2nd Floor (2016)	29,008		12.78%
			Admin and SPED (2016)	29,848		12.78%
			Multipurpose / Cafeteria (2016)	4,218		12.78%
686	Deming	Deming HS	North Kindergarten Wing (2016)	12,288	3.51%	12.48%
				15,915		12.78%
				294,338		
			2nd Floor (2017)	57,732		9.41%
			Auditorium (1973)	11,325		88.25%
			Auxiliary Gym (1973)	16,049		22.14%

Rank	District	School Name	Building Name	Gross Area (Sq.Ft.)	wNMCI	Structure FCI
			Auxillary Gym Addition (2000)	1,743		54.40%
			Cafeteria & Gym (2018)	36,739		6.28%
			Career Wing (2018)	26,658		6.28%
			Hofacket (1992)	62,948		11.38%
			Math Wing (2017)	17,360		9.41%
			Music Building (2018)	15,280		6.28%
			Science, Language, Admin (2017)	48,502		9.41%
687	Jal	Jal ES		67,514	3.50%	
			Main Building 1st Floor (2017)	57,766		9.36%
			Main Building 2nd Floor (2017)	9,747		9.59%
688	NM School for the Blind	NMSBVI Alamogordo Campus		170,335	3.36%	
			Bert Reeves Learning Ctr (1978)	10,579		14.12%
			Garret Dormitory (1964)	14,145		16.87%
			Gymnasium (1952)	14,378		19.22%
			IRC / Production Building - PKA: Library (1933)	4,830		22.95%
			Jack Hall Building-New Health Services Building (1960)	24,426		17.65%
			Library Building Old Health Services (1933)	3,220		22.95%
			Natatorium (1972)	9,400		15.30%
			New Educational WEC Project Building (2013)	24,554		7.26%
			North Cottage (1930)	1,050		23.54%
			Paul & Lois Tapia Building (1918)	2,997		25.50%
			Recreation/Ditzler Auditorium (1930)	19,026		23.54%
			Sacramento Dormitory (1968)	16,053		16.08%
			San Andres Building (1957)	8,471		18.24%
			South Cottage (1930)	1,050		23.54%
			Watkins Education Center (1942)	16,153		21.18%
689	Alamogordo	Desert Star ES		65,090	3.29%	
			Main Building (2015)	65,090		15.68%
690	Gallup McKinley	Jefferson ES		61,766	3.18%	
			Main Building (2016)	61,765		12.48%
691	State Chartered Schools	The ASK Academy Charter School		37,818	3.15%	
			Main Building (2015) Two Story	37,817		15.61%
692	Las Cruces	Arrowhead Park Medical Academy		46,747	3.15%	
			Building No. 6 (2015)	13,427		15.68%
			Building No. 7 (2015)	12,681		15.68%
			Building No. 8 (2015)	20,638		15.68%
693	Albuquerque	Mountain View ES		87,696	2.96%	
			2nd Floor Classroom Building (2017)	15,451		9.96%
			Administration / Library Building (2017)	14,537		9.70%
			Cafeteria / Fine Arts Building (2017)	10,345		9.41%
			Classroom Building (2017)	31,986		9.41%
			Gym (1997)	4,270		60.05%
			Gym Storage Addition (2017)	420		9.36%
			Kindergrten Building (2006)	6,925		33.90%
			Pre-Kingergarten Addition (2017)	3,759		9.75%
694	Gallup McKinley	Catherine A Miller ES		50,834	2.44%	
			School Building (2016)	50,833		12.48%
695	Gadsden	Yucca Heights ES		68,750	2.37%	
			Core (2016)	28,750		12.55%
			North Wing (2016)	20,000		12.55%
			South Wing (2016)	20,000		12.55%
696	Hobbs	Broadmoor ES		53,110	2.36%	
			Main Building (2016)	53,110		12.48%
697	State Chartered Schools	J. Paul Taylor Academy Charter School		23,018	2.35%	
			Main Building (2016)	23,017		12.48%
698	Santa Fe	Engage Alternative HS		37,000	2.33%	
			Zia Building (2016)	37,000		12.55%
699	Albuquerque	Marie M. Hughes ES		82,431	2.30%	
			Kinder Classrooms (2017) Joining The Wings	4,357		9.41%
			North Wing (2017)	52,003		9.41%
			South Wing (2017)	26,069		9.41%
700	Gadsden	Desert Pride Academy HS		62,846	2.24%	
			Boxing Gym (2015)	4,405		15.69%
			Classroom Building (2017)	28,356		9.41%
			Main Building (2015)	21,356		15.69%
			Multipurpose Building (2017)	8,728		9.41%
701	Albuquerque	Tres Volcanes Community Collaborative School		225,075	1.88%	
			1st-2nd Grade Classroom Wing (2018)	24,051		6.27%
			2nd Floor Art Wing (2018)	7,413		6.27%
			2nd Floor English Wing (2018)	23,558		6.27%
			2nd Floor Library (2018)	7,225		6.27%
			2nd Floor Math Wing (2018)	23,755		6.27%
			2nd Floor Science and Computer Wing (2018)	25,871		6.27%
			3rd-4th Grade Classroom Wing (2018)	22,410		6.27%
			5th Grade Classroom Wing (2018)	9,123		6.27%
			Admin / Nurse (2018)	8,882		6.27%
			Band / Drama / Chorus Classrooms (2018)	9,349		6.27%
			Dining Commons and Kitchen (2018)	16,231		6.27%
			Gyms and Multipurpose Room (2018)	24,917		6.27%
			Pre-K / Classroom Wing (2018)	22,285		6.27%
702	Clovis	Parkview ES		63,272	1.74%	
			School Building (2018)	63,272		6.27%
703	Las Vegas City	LVCS 7th & 8th Grade Academy		98,022	1.62%	
			School Building (2017)	98,022		9.75%
704	State Chartered Schools	Taos Integrated School of the Arts		13,062	1.62%	
			School Building 1 (2017) - Seven Modulares	6,496		9.75%
			School Building 2 (2017) - Eight Modulares	6,566		9.71%
705	Gallup McKinley	Lincoln ES		60,353	1.58%	
			1st Floor Main Building (2017)	40,361		9.36%
			2nd Floor Main Building (2017)	19,991		9.36%
706	Gallup McKinley	Del Norte ES		60,353	1.58%	
			1st Floor Main Building (2017)	40,361		9.36%
			2nd Floor Main Building (2017)	19,991		9.36%
707	Albuquerque	Coyote Willow Family School		25,607	1.58%	
			Diagonal Classroom Wing (2017)	7,151		9.62%
			Main (L Shaped) Portion (2017)	12,974		9.40%
			Multipurpose (2017)	5,482		9.40%
708	Santa Fe	Milargo MS		117,690	1.11%	
			Main Building (2019)	117,690		3.37%
709	State Chartered Schools	Estancia Valley Classical Academy Charter School		57,323	0.78%	
			Gym (2018)	9,687		6.24%
			North Hall Elementary includes Admin (2018)	14,416		6.24%
			Northeast Hall Elementary includes Library (2018)	10,953		6.24%
			South Hall 7-12 (2018)	11,924		6.24%
			Southeast Hall 7-12 (2018)	10,341		6.24%
710	Clovis	Highland ES		43,546	0.17%	
			Main Building (2019)	43,546		3.37%
711	Belen	Rio Grande ES		49,968	0.17%	
			Main Building (2019)	49,968		3.37%
712	Bernalillo	Santo Domingo ES / MS		49,416	0.14%	
			Main Building (2019)	49,415		3.14%
713	Alamogordo	Sunset Hills ES		58,484	0.00%	
			Main Building (2019)	58,483		3.37%
Schools with "NRC" rankings are charter schools that have not reached their first renewal, followed by the expected date of renewal. As such, these schools are not measured against the New Mexico Educational Adequacy Standards. Upon PEC or District renewal of the charter, these schools will be measured, evaluated and prioritized in the above list and eligible for grants under the standards-based capital outlay process.						
	NRC-2020	Albuquerque (District Charter)	Siembra Leadership Charter HS	7,572	9.34%	
	NRC-2020	State Chartered Schools	Dzith Dit Looi School of Empowerment	3,172	2.99%	
	NRC-2020	State Chartered Schools	Six Directions Indigenous Charter School	14,932	16.85%	
	NRC-2023	State Chartered Schools	Hozho Academy Charter School	11,410	0.84%	
	NRC-2024	State Chartered Schools	Altura Preparatory Charter School	14,394	19.33%	
	NRC-2024	State Chartered Schools	Albuquerque Collegiate Charter School	7,600	9.61%	



**I. PSCOC Meeting Date(s):** January 24, 2020

**II. Item Title:** BDCP - 2019 Category 1 (Fiber) Awards

**III. Name of Presenter(s):** Ovidiu Viorica – Broadband Program Manager

**IV. Potential Motions:**

Make Broadband Deficiencies Correction Program (BDCP) awards of actual E-rate-approved project amounts to provide the state match for application funding year 2019 for Category 1 to two districts for a total of \$84,023 as listed in column J of the award spreadsheets of this agenda item. Each allocation is intended to fully complete the project, phase, or specified purpose.

**V. Executive Summary:**

Albuquerque Public Schools (APS) and Hatch Valley Public Schools received their Funding Commitment Decision Letters (FCDL) for Category 1 fiber upgrades from the E-rate program for funding year 2019.

APS will upgrade the connection to the Sandia Nature History Center to high speed fiber optic. The location is used by middle school students throughout the district.

Hatch Valley Public Schools will be upgrading the connection between Garfield Elementary and the district data center to a higher speed fiber optic connection, at a total project cost of \$1,486,342 (\$74,317 State share).

The request for the \$84,023 in special construction funding brings the cumulative 2019 PSCOC fiber (Cat1) awards total to \$520,509.



## 2019-2020 Category 1 Fiber - January

		A	B	C	D	E	F	G	H	I	J	K	L
		Budget Award Estimates					Final Award Information						
District / School	School	Estimated Project Cost	E-rate Share	Additional E-rate Match	State Share	District Share	FCDL Approved Amount	E-Rate Discount Percentage	E-rate Share	State Match %	State Share	Additional E-rate Match	District Share
<sup>2</sup> Albuquerque Public Schools	Connecting the Sandia Nature History Center to Data Center	\$ 97,647	\$ 78,118	\$ 9,765	\$ 9,765	\$ -	\$ 97,054	80%	\$ 77,643	10%	\$ 9,705	\$ 9,705	\$ -
<sup>5</sup> Hatch Valley Public Schools	Connecting Garfield Elem to the Data Center	\$ 1,486,342	\$ 1,337,708	\$ 74,317	\$ 74,317	\$ -	\$ 1,486,342	90%	\$ 1,337,708	5%	\$ 74,317	\$ 74,317	\$ -
TOTAL COUNCIL ACTION FOR CURRENT MEETING		\$ 1,583,990	\$ 1,415,826	\$ 84,082	\$ 84,082	\$ -	\$ 1,583,396		\$ 1,415,351		\$ 84,023	\$ 84,023	\$ -

**I. PSCOC Meeting Date(s):** January 24, 2020

**II. Item Title:** BDCP - 2019 Category 2 (Equipment) Awards

**III. Name of Presenter(s):** Ovidiu Viorica – Broadband Program Manager

**IV. Potential Motions:**

Make Broadband Deficiencies Correction Program (BDCP) awards of actual E-rate-approved project amounts to provide the state match for application funding year 2019 for Category 2 to Zuni School District for a total of \$25,374 as listed in column O of the award spreadsheet of this agenda item. Each allocation is intended to fully complete the project, phase, or specified purpose.

**V. Executive Summary:**

Zuni School District received their funding commitment decision letter (FCDL) from the E-rate program.

The award totaling \$25,374 will assist in providing four facilities with \$187,496 in network equipment upgrades.

With this request, the cumulative total PSCOC awards for Category 2 for the 2019 E-rate cycle is \$441,307.



## 2019-2020 Category 2 Equipment - January

	A	B	C	D	E	F	G	H	I	J	K	L	M	N	O	P
	Budget Award Estimates							Final Award Requests								
District	Estimated Project Cost	E-Rate Discount %	E-Rate Share	Non-Discount Portion Eligible for BDCP Funding	State Match %	State Share	District Share	FCDL Approved Amount	BDCP Ineligible Amount *	E-rate Discount %	E-rate Share	E-rate Share LESS BDCP Ineligible	Non-Discount Amount	State Match %	Revised State Match	Revised District Match
47 Zuni Public School District	\$ 298,018	85%	\$ 253,315	\$ 44,703	100%	\$ 44,703	\$ -	\$ 187,496	\$ 18,339	85%	\$ 159,372	\$ 143,784	\$ 25,374	100%	\$ 25,374	\$ 2,751
<b>TOTAL COUNCIL ACTION FOR CURRENT MEETING</b>	<b>\$ 298,018</b>		<b>\$ 253,315</b>	<b>\$ 44,703</b>		<b>\$ 44,703</b>	<b>\$ -</b>	<b>\$ 187,496</b>	<b>\$ 18,339</b>		<b>\$ 159,372</b>	<b>\$ 143,784</b>	<b>\$ 25,374</b>		<b>\$ 25,374</b>	<b>\$ 2,751</b>

Notes:

\* BDCP Ineligible Costs are non-infrastructure costs and will be divided between the District and USAC.



I. Item Title: NMSBVI – P14-020 – Sacramento Dormitory – Approval of HB55 Appropriation

II. Name of Presenter(s): Edward Avila, Senior Facilities Manager

III. Potential Motion:

Amend the 2013-2014 standards-based award to the NM School for the Blind and Visually Impaired for Sacramento Dormitory, to include use of the 2014 HB 55 Appropriation for the design portion to replace the existing dormitories with cottages and retroactive application of offsets. The net result is a decrease in the state match to \$0, and a corresponding local match of \$229,442 to be funded from the public school capital outlay fund.

IV. Executive Summary:

This is a request from NM School for the Blind and Visually Impaired for approval and use of HB 55 appropriation the 2013-2014 standards-based Sacramento Dormitory (Cottages) project. The original project award was for approximately \$2.3M and consists of demolishing the Sacramento Dormitory and the design and construction of two cottages for student housing. The District will commence with Phase 1 Design and return for Phase 2 Construction Funding upon completion of Design and Bid process.

**Background**

This project was postponed pending the outcome of the Garrett Dormitory Project Feasibility Study. Because NMSBVI is a residential campus, the Sacramento Dormitory could not be demolished until the Garrett Dormitory Project has been completed and will be utilized to house students while the Garrett Dormitory is under construction. The district is has received a proposal for design services and is awaiting Council approval of the HB 55 Appropriation to enter into contract for design.

As discussed during the October and November 2019 PSCOC meetings, offsets for the constitutional special schools had not been applied to-date. Pursuant to paragraph 12 of subsection B of 22-24-5 NMSA 1978:

“the local match for the constitutional special schools shall be set at fifty percent for projects that qualify under the educational adequacy category and one hundred percent for projects that qualify in the support spaces category; provided that the council may adjust or waive the amount of any direct appropriation offset to or local share required for the constitutional special schools if an applicant constitutional special school has insufficient or no local resources available;”

The district has an offset balance of approximately \$7.9M which is the result of the original offset balance of \$9,371,192 and which was reduced by \$1,439,999 for the Quimby Gym Project. The offset balance for NMSBVI will reduce the 50% state match total project cost for the Sacramento Cottages project to \$0.

The District received an appropriation in 2014 in the amount of \$2,294,411 to plan, design, and construct. The appropriation was made from the public school capital outlay fund, contingent upon approval of the PSCOC.

**Key Issues**

The District is requesting PSCOC approval to include use of the HB55 appropriation as outlined below.

	Total	State Match	Local Match
Out-of-Cycle Award – Design Funding	\$229,442	\$114,721	\$114,721
Offsets – Retroactive	\$0	\$(114,721)	\$114,721
<i>Subtotal</i>	<i>\$229,442</i>	<i>\$0</i>	<i>\$229,442</i>
HB 55 Appropriation (From PSCOF)	\$229,442	\$229,442	\$(229,442)
<b>Total Out-of-Cycle Funding</b>	<b>\$229,442</b>	<b>\$229,442</b>	<b>\$0</b>

**Staff Recommendation**

Staff recommends approval of the District's request to amend the 2013-2014 standards-based award to Sacramento Cottages, including release of the of the HB 55 Appropriation and State match reduction.

<b>V. Funding:</b>		<b>Total</b>	<b>State Share</b>	<b>Local Share</b>
		<b>Total Funding</b>	<b>Local Match \$</b>	<b>State Match \$</b>
Previously Approved Project Funding - Design		\$229,442	\$114,721	\$114,721
<b>Current Funding Request – Use of HB55 Appropriation</b>		<b>\$229,442</b>	<b>\$(114,721)</b>	<b>\$229,442</b>
Revised Project Funding to Adequacy		\$229,442	\$0	\$229,442
<b>* Funded through legislative appropriation from the PSCOF</b>				

### **NMSBVI Project Budget History**

- NMSBVI estimated cost for the Sacramento Cottages project at \$2.3 million
- At time of the Award the District did not have their share (50%) of the project cost at \$1.2 million; Special Schools per statute have a 50% local share with a 50% state share for projects that fall under the educational category to adequacy
- NMSBVI requested a \$2.3 million direct appropriation from the Legislature; which represents the full project cost instead of their share which is \$1.2 million or 50%. The legislature appropriated the full \$2.3 million from the Public School Capital Outlay Fund (the Fund) in 2014. Reference HB55
- PSFA set up a project budget for \$229K (10% of \$2.3 million) which included the state share of \$114K and the District share of \$114K. With council approval the \$2.3 HB 55 Appropriation; PSFA will set up a budget for the entire appropriation @100% State Share

	A	B	C	D
1	<b>Sacramento Award Summary</b>			
2		Estimated Total Project Cost	State share	Local share
3	<b>Original Award</b> July 25, 2013	\$2,294,410	\$1,147,205	\$1,147,205
4	Soft Costs (Design and other fees)	\$229,442	\$114,721	\$114,721
6	<b>Estimated Construction Cost</b>	\$2,064,968	\$1,032,484	\$1,032,484
7				
8	<b>Application of Offsets</b>			
9		Total Project Cost	State share	Local share
10	Design Construction and Demolition Anticipated cost (B3)	\$2,294,410	\$1,147,205	\$1,147,205
11	Design Construction and Demolition Anticipated cost (with offset balance applied)	\$2,294,410	\$0	\$2,294,410
12				
13	<b>Funding Resolution</b>			
14		Revised Total Project Cost	State share	Local share
15	Previous Soft Costs Expended	\$229,442	\$114,721	\$114,721
16	HB Appropriation (PSCOF)	-	\$114,721	(\$114,721)
17	<b>Subtotal Funding required</b>	<b>\$229,442</b>	<b>\$229,442</b>	
18	Anticipated Construction Funding Request	\$2,064,968	\$1,032,484	\$1,032,484
19	HB Appropriation (PSCOF) (B3-C16)	-	\$1,032,484	(\$1,032,484)
20	<b>Subtotal Anticipated Construction Funding required</b>	<b>\$2,064,968</b>	<b>\$2,064,968</b>	<b>\$0</b>
21	<b>Total Out of Cycle Funding Request</b>	<b>\$2,294,410</b>	<b>\$2,294,410</b>	<b>\$0</b>



New Mexico  
School for the Blind  
and Visually Impaired

1900 North White Sands Boulevard  
Alamogordo, New Mexico 88310  
Telephone (575) 437-3505  
Fax (575) 439-4411



December 12, 2019

Mr. Jonathan Chamblin, Director  
Public School Facilities Authority  
1312 Basehart Road SE, Suite 200  
Albuquerque, NM 87106-4365

Dear Mr. Chamblin,

This letter is in reference to the Sacramento Dormitory/New Cottages Project at the Alamogordo Campus of the New Mexico School for the Blind and Visually Impaired. The 2014 Legislative Action; House Bill 55, appropriated funds as follows:

*"two million two hundred ninety-four thousand four hundred eleven dollars (\$2,294,411) to plan, design, construct, renovate, equip and furnish residential cottages, including the demolition of Sacramento dormitory, and to make other infrastructure improvements campuswide at the New Mexico school for the blind and visually impaired in Alamogordo in Otero county."*

As recommended by your staff, NMSBVI respectfully requests the Public School Facilities Authority to present this project for funding consideration at the next PSCOC meeting on January 24, 2020. The recommendation is to request for the full appropriated amount; however, as NMSBVI is only beginning Phase I, Design Services, NMSBVI is also amenable to follow PSFA's process of phase funding.

NMSBVI has been working on a contract for design services on this project since early August. Due to the condition of the Sacramento Dormitory, and the need to house students in this dormitory (prior to its demolition while the Garrett Dormitory is under construction), NMSBVI feels the need to move these two projects forward at the earliest opportunity.

Your thoughtful consideration is very much appreciated.

Best Regards,

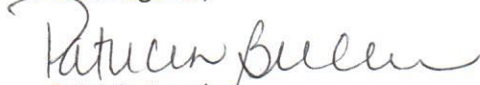
  
Patricia Beecher  
Acting Superintendent

**BOARD OF REGENTS**

Alicia McAninch  
Alamogordo

Christine Hall  
Albuquerque

Cathy Gray  
Albuquerque

Alfred Sena  
Rio Rancho

Agnes Vallejos  
Los Lunas

Patricia Beecher - Acting Superintendent

NMSBVI is an Equal Opportunity/Affirmative Action Institution



STATE OF NEW MEXICO  
PUBLIC SCHOOL CAPITAL OUTLAY COUNCIL  
PUBLIC SCHOOL FACILITIES AUTHORITY

SUSANA MARTINEZ  
GOVERNOR

DAVID ABBEY  
PSCOC CHAIR

JONATHAN CHAMBLIN  
PSFA DIRECTOR

## PSCOC ADDITIONAL FUNDING REQUEST

DATE: \_\_\_\_\_ REQUEST TYPE: ☐ Out-Of-Cycle ☐ Waiver ☐ Advance ☐ Additional Funding

**NOTE:** For Waiver/Advance requests, districts must complete and submit a Statement of Financial Position (separate form), which must be signed by the district bond advisor. Read **INSTRUCTIONS** at the end of the application for additional criteria/local match waiver eligibility. Incomplete applications will be returned to the district and may delay action by the Council.

**SCHOOL DISTRICT:** NM School for the Blind and Visually Impaired  
**PSCOC PROJECT #:** P14-020  
**PROJECT NAME:** Sacramento Dormitory  
**wNMCi RANK AT AWARD:** 75  
**ENROLLMENT:** \_\_\_\_\_  
**DESIGN CAPACITY:** -  
 Fiscal Year of most recent audit submitted & accepted by State Auditor: \_\_\_\_\_

**DESCRIPTION OF REQUEST:**

Line	CURRENT PSCOC AWARD INFORMATION	TOTAL TO ADEQUACY	STATE TO ADEQUACY	DISTRICT TO ADEQUACY	DISTRICT ABOVE ADEQUACY
1	Original Award	\$ 229,442	\$ 114,721	\$ 114,721	\$ -
2	Appropriation Offset at Original Award	\$ -	\$ 114,721	\$ (114,721)	
3	Waiver #####	\$ -	\$ -	\$ -	
4	Supplemental Award #####	\$ -	\$ -	\$ -	\$ -
5	Supplemental Award #####	\$ -	\$ -	\$ -	\$ -
6	<b>Subtotal Project Costs after Waiver &amp; Offsets:</b>	<b>\$ 229,442</b>	<b>\$ 229,442</b>	<b>\$ -</b>	<b>\$ -</b>
7	Local Match Advance #####	\$ -	\$ -	\$ -	
8	<b>ADJUSTED TOTAL BUDGET (USES)</b>	<b>\$ 229,442</b>	<b>\$ 229,442</b>	<b>\$ -</b>	<b>\$ -</b>

Line	ESTIMATED TOTAL PROJECT COSTS	
9	Total Project Cost	\$ 229,442
10	Project Cost to Adequacy	\$ 229,442
11	Current Budget to Adequacy (Line 6)	\$ 229,442
12	<b>Estimated Additional Funding Required (Line 10 - Line 11)</b>	<b>\$ -</b>

Line	ADDITIONAL FUND REQUEST	STATE TO ADEQUACY	DISTRICT TO ADEQUACY	DISTRICT ABOVE ADEQUACY
13	<b>Match Percentage</b>	<b>50%</b>	<b>50%</b>	<b>100%</b>
14	<b>ADDITIONAL FUNDS REQUEST (Line 12)</b>	\$ -	\$ -	\$ -
15	Offset Carryforward (if applicable)	\$ -	\$ -	\$ -
16	WAIVER/ADVANCE REQUEST	\$ -	\$ -	\$ -
17	<b>ADJUSTED ADDITIONAL FUNDS REQUEST</b>	<b>\$ -</b>	<b>\$ -</b>	<b>\$ -</b>

\_\_\_\_\_  
School Board President  
(Required for Advances/Waivers Only)

\_\_\_\_\_  
Date

\_\_\_\_\_  
School District Designee  
(Required)

\_\_\_\_\_  
Date

Signatories certify that, to the best of their knowledge, the information contained in the application herein is complete and accurate.

**ADDITIONAL  
INFORMATION:**

--

**PSFA STAFF  
RECOMMENDATION:**

--

\_\_\_\_\_  
PSFA Regional Manager Date

\_\_\_\_\_  
PSFA Senior Facilities Manager Date

**UBCOMMITTEE REVIEW DATE:** \_\_\_\_\_

☐ **Approve Recommendation**

☐ **Reject Recommendation**

**COMMENTS:**

--

\_\_\_\_\_  
PSFA Director Date

\_\_\_\_\_  
PSCOC Awards Subcommittee Chair Date

**PSCOC REVIEW DATE:** \_\_\_\_\_

☐ **Approve Motion**

☐ **Reject Motion**

**MOTION:**

--

# INSTRUCTIONS

For purposes of determining eligibility for **Reduction/Advance of Local Share**, detailed financial information for the project and the district at large is required. In instances where district cash flow/cash balances are an issue, assistance may be offered in the form of an advance to be repaid, as opposed to a reduction in the local match which does not require district repayment. Consideration of the request must be by a quorum of the PSCOC in a public meeting.

## REDUCTION/ADVANCE OF LOCAL SHARE

The Council may adjust or advance the amount of local share otherwise required if it determines that a school district has used all of its local resources. The Council shall consider whether the school district has insufficient bonding capacity over the next four years to provide the local match necessary to complete the project and, for all educational purposes, has a residential property tax rate of at least 10 mills. The Council may also consider waivers if the following district conditions exist: 1.) the residential mill levy is at least 7 mills; 2.) the MEM count is equal to or less than 800; 3.) the percent of free or reduced lunch is equal to or greater than 70 percent; and 4.) the state share is equal to or less than 50 percent. The district, in consultation with their bond advisor, shall complete and submit the District Statement of Financial Position on page 2 of this application and be signed by the school district bond advisor.

## STATEMENT OF FINANCIAL POSITION

All requests for advance/waiver require completion of the Statement of Financial Position signed by the school district bond advisor and reviewed and signed by the Public Education Department. Incomplete Statements may delay consideration and action by the Council. If you are unclear about any requested financial information, contact your Public Education Department budget analyst at 505-827-6537 for assistance.



## PUBLIC SCHOOL FACILITIES AUTHORITY

## EXHIBIT C

P14-020 NMSBVI Sacramento Dormitory  
Alamogordo, NM

NMSBVI

PREPARED BY:  
ESTIMATE DATE:

Gordon King  
January 6, 2020

**PROJECT SUMMARY: NMSBVI Alamogordo campus Sacramento Dormitory demolition and new cottages**

DESCRIPTION	TOTALS		REMARKS																
ESTIMATE OF MACC:																			
SUBTOTAL OF CONSTRUCTION COSTS																			
NMGRT ON CONSTRUCTION COSTS																			
TOTAL OF CONSTRUCTION COSTS			\$0																
PROFESSIONAL SERVICES & INDIRECT COSTS																			
DESIGN SERVICES MACC*	\$1,638,635																		
DESIGN SERVICES % FEE*	7.3%	\$119,620	Estimate																
REIMBURSABLE EXPENSES*		\$7,500	Estimate																
MASTER SITE DRAINAGE PLAN																			
TOPOGRAPHIC SITE SURVEY		\$4,200	Estimate																
ADD CIVIL ENGINEERING -SITE DRAINAGE, ETC.																			
SUBSURFACE UTILITY		\$4,200	Estimate																
ENVIRONMENTAL SITE ASSESSMENT																			
OWNER CONSULTANTS**																			
ROOF CONSULTANT-Design		\$3,000	Estimate																
ROOF CONSULTANT-Construction		\$21,000	Estimate																
PAC DESIGN		\$7,500	Estimate																
PAC SERVICES - Construction		\$35,000	Estimate																
TESTING***																			
GEO-TECH																			
CONCRETE & STRUCTURAL																			
TEST & BALANCE																			
HAZARDOUS MATERIAL																			
CONDUCTIVITY																			
WATER TESTING																			
FLOW TEST																			
ASBESTOS MATERIAL TESTING																			
MEASUREMENT & VERIFICATION		\$0																	
3 YEAR MAINTENANCE AGREEMENT		\$0																	
POST OCCUPANCY EVALUATION		\$0																	
REMEDICATION																			
DEMOLITION																			
FF&E		\$0																	
SITE STABLIZATION AND SITEWORK																			
RCIA																			
OTHER																			
SUBTOTAL OF INDIRECT COSTS		\$202,020																	
NMGRT ON INDIRECT COSTS	8.0000%	\$16,162																	
TOTAL OF INDIRECT COSTS			\$218,182																
SUBTOTAL PROJECT COSTS			\$218,182																
CONTINGENCY	5.1610%		\$11,260																
TOTAL PROJECT COST			\$229,442																
ABOVE ADEQUACY																			
TOTAL PROJECT COST TO ADEQUACY			\$229,442																
<table><tr><td>State Match</td><td>50%</td><td>\$114,721</td></tr><tr><td>District Match</td><td>50%</td><td>\$114,721</td></tr></table>				State Match	50%	\$114,721	District Match	50%	\$114,721										
State Match	50%	\$114,721																	
District Match	50%	\$114,721																	
<table><tr><td colspan="2">Square Footage</td><td colspan="2">Project Cost per SF</td></tr><tr><td>New</td><td>5500</td><td>MACC cost per SF</td><td>\$0</td></tr><tr><td>Renovation</td><td></td><td>Total Project per SF</td><td>\$0</td></tr><tr><td>Total</td><td>5500</td><td></td><td></td></tr></table>				Square Footage		Project Cost per SF		New	5500	MACC cost per SF	\$0	Renovation		Total Project per SF	\$0	Total	5500		
Square Footage		Project Cost per SF																	
New	5500	MACC cost per SF	\$0																
Renovation		Total Project per SF	\$0																
Total	5500																		

- I. PSCOC Meeting Date(s):** January 24, 2020
- II. Item Title:** Recertification of SSTBs
- III. Name of Presenter(s):** Randy C. Evans, CFO
- IV. Potential Motion:**

Adopt the Resolution, Notification, Certification/Decertification and Resolution of unexpended bond proceeds as follows:

- SSTB16SB-0001 in the amount of \$1,654,522 to PSCOC awarded projects totaling \$1,654,522.
- SSTB18SB-0002 in the amount of (\$436,428) to PSCOC awarded projects totaling (\$436,428).

**V. Executive Summary:**

Per Board of Finance direction, attached is the Resolution, Notification and Certification Amendment for:

**SSTB16SB-0001:** Exhibit A to the Resolution, Notification and Certification is amended per the attached SSTB16SB-0001 Re-certification Reconciliation worksheet as follows:

Description	Amount
S18-003 Las Vegas City Los Niños ES	\$1,654,522

SSTB16SB-0001 remaining unexpended proceeds is \$0 per the attached worksheet.

**SSTB18SB-0002:** Exhibit A to the Resolution, Notification and Certification/Decertification is amended per the attached SSTB18SB-0002 Re-certification Reconciliation worksheet as follows:

Description	Amount
2019-2020 Capital Improvements Act SB9	(\$ 1,061,339)
S18-003 Las Vegas City Los Niños ES	\$ 17,296
2019-2020 M and V Subscription	\$54,000
Mora Schools - Emergency Award	\$150,000
GMCS – Gallup HS 30% Local Match Reduction	\$265,503
GMCS – Crownpoint MS Local Match Reduction	\$106,512
GMCS – Tse Yi Gai HS Local Match Reduction	\$31,600

SSTB18SB-0002 remaining unexpended proceeds is \$ 436,428 per the attached worksheet.

STATE OF NEW MEXICO  
Public School Capital Outlay Council

RESOLUTION, NOTIFICATION AND CERTIFICATION

WHEREAS, money from the proceeds of severance tax bonds and supplemental severance tax bonds (“Bonds”) authorized pursuant to Sections 7-27-12.2 NMSA 1978 (the “Act”), is needed for the purpose of carrying out the provisions of the Public School Capital Outlay Act;

WHEREAS, the State Secretary of Public Education has certified that proceeds from the sale of the Bonds is necessary to make the distributions in the current fiscal year pursuant to Section 22-25-9 NMSA 1978 for the purpose of carrying out the provisions of the Public School Capital Improvements Act;

WHEREAS, money from the proceeds of the sale of the Bonds authorized in the Act is needed to make awards and expenditures pursuant to Section 22-24-4 & 22-24-5 NMSA 1978 for capital project grant assistance, lease payment assistance and related uses pursuant to the Public School Capital Outlay Act; and

WHEREAS, at its meeting on **January 24, 2020**, the Council adopted the resolution and certification set forth below:

NOW, THEREFORE, BE IT RESOLVED AND CERTIFIED THAT:

1. The Council certifies that **one million six hundred fifty-four thousand five hundred twenty-two dollars (\$1,654,522)** from the proceeds of Supplemental Severance Tax Note Series SSTB19SD (the “SSTB16SD 0001”) are no longer needed for the projects for which they were issued.
2. Exhibit A to the Resolution, Notification and Certification dated December 18, 2018 is amended per the attached SSTB19SD 0001 Reconciliation worksheet as follows: **one million six hundred fifty-four thousand five hundred twenty-two dollars (\$1,654,522)** constituting the unexpended balance of the bond proceeds shall be reauthorized for the following projects;
  - a. S18-003 Las Vegas City Los Ninos ES \$ 1,654,522
3. **Zero dollars (\$0)** remain unexpended.

Dated: January 24, 2020

PUBLIC SCHOOL CAPITAL OUTLAY COUNCIL

By: \_\_\_\_\_  
Joe Guillen, Chair,  
PSCOC

# SSTB16SB 0001 Re-Certification Reconciliation Worksheet

## A61 - SSTB16SB

line #	A-Code	Description	Original Certification	Actual Budget	Pending Budget
1	A61P07005	P07-005 Deming High School	10,100,000	10,100,000	
2	A61P08003	P08-003 Gadsden High School	4,502,643	1,550,104	
3	-	P14-005 Belen - Rio Grande Elementary School	9,371,439	-	
4	A61P14008	P14-008 Deming Intermediate School	13,711,187	13,711,187	
5	A61P15001	P15-001 Alamogordo - Oregon Elementary School	1,301,851	1,301,851	
6	A61P15005	P15-005 Clovis - Parkview Elementary School	18,221,835	11,692,284	
7	A61P15007	P15-007 Gallup - Combined ES (Lincoln)	16,495,433	2,570,301	
8	A61P16001	P16-001 Clovis Highland ES - Design	1,138,683	1,138,683	
9	-	P16-002 Espanola - Abiquiu Elementary School	1,782,532	-	
10	A61P16003	P16-003 Roswell - Del Norte ES - Construction	1,855,475	-	
11	A61P17001	P17a - Reserve - Glenwood Elementary School	52,000	-	
12	-	P17a - Roswell - Nancy Lopez Elementary School	676,360	-	
13	-	P17a - Los Alamos - Barranca Mesa Elementary	563,088	-	
14	A61PC1701	2016-17 Project Closeouts	5,000,000	5,000,000	
15	-	2016-17 Reserve for Contingency	5,000,000	-	
16	A61CID17	2016-17 CID Budget/Reimbursement	330,000	245,250	
17	-	2016-17 Facilities Master Plan	400,000	330,363	
18	BOF Transfer	2016-17 SB-9	11,600,000	-	
19	A61L17001	2016-17 Lease Assistance	14,600,000	14,592,982	
20	OPR Transfer	2016-17 Operating Budget	6,039,700	6,039,700	
21	A61L18001	2017-18 Lease Assistance	-	4,312,313	
22	A61E18001	E18-001 Santa Rosa - Anton Chico ES	-	150,000	
23	A61E18002	E18-002 Des Moines - Des Moines Combined	-	-	
24	A61S18XXX	S18-XXX Floyd - Floyd Combined School	-	79,637	
25	A61S18XXX	S18-XXX Gadsden - Loma Linda ES	-	4,232,044	
26	A61S18XXX	S18-XXX Los Alamos - Mountain ES	-	39,396	
27	-	HB219 PED School Buses	7,000,000	-	
28	-	HB219 PED NM Pre-K	2,000,000	-	
29	-	2016-17 IT Infrastructure Awards (BDCP)	6,800,000	-	
30	A61S19016	S19-016 Socorro - Socorro High School	-	2,845,583	
31	A61S18-003	Las Vegas City S18-003 Los Ninos ES			1,654,522
<b>Subtotals</b>			<b>138,542,226</b>	<b>79,931,678</b>	<b>1,654,522</b>

<b>SSTB16SB Proceeds</b>	<b>66,986,200</b>
<b>SSTB16SB1 Lease Assistance</b>	<b>14,600,000</b>
Less: Actual Budget (SHARE)	(79,931,678)
Less: Pending Budget (SHARE)	(1,654,522)
<b>SSTB16SB Proceeds Remaining</b>	<b>(0)</b>



STATE OF NEW MEXICO  
Public School Capital Outlay Council

RESOLUTION, NOTIFICATION AND CERTIFICATION

WHEREAS, money from the proceeds of severance tax bonds and supplemental severance tax bonds (“Bonds”) authorized pursuant to Sections 7-27-12.2 NMSA 1978 (the “Act”), is needed for the purpose of carrying out the provisions of the Public School Capital Outlay Act;

WHEREAS, the State Secretary of Public Education has certified that proceeds from the sale of the Bonds is necessary to make the distributions in the current fiscal year pursuant to Section 22-25-9 NMSA 1978 for the purpose of carrying out the provisions of the Public School Capital Improvements Act;

WHEREAS, money from the proceeds of the sale of the Bonds authorized in the Act is needed to make awards and expenditures pursuant to Section 22-24-4 & 22-24-5 NMSA 1978 for capital project grant assistance, lease payment assistance and related uses pursuant to the Public School Capital Outlay Act; and

WHEREAS, at its meeting on **January 24, 2020**, the Council adopted the resolution and certification set forth below:

NOW, THEREFORE, BE IT RESOLVED AND CERTIFIED THAT:

1. The Council certifies that **four hundred thirty-six thousand four hundred twenty-eight dollars \$436,428** from the proceeds of Supplemental Severance Tax Note Series SSTB18SD (the “SSTB18SD 0002”) are now available for future projects as needed.
2. Exhibit A to the Resolution, Notification and Certification dated December 18, 2018 is amended per the attached SSTB18SD 0002 Reconciliation worksheet as follows:  
**four hundred thirty-six thousand four hundred twenty-eight dollars \$436,428** constituting the unexpended balance of the bond proceeds shall be reauthorized for the following projects;

a. 2019-20 M & V Subscription License and startup fee	\$ 54,000
b. S18-003 Las Vegas City Los Ninos ES	\$ 17,296
c. Mora Schools Emergency Award	\$ 150,000
d. GMCS – Gallup HS 30% Local Match Reduction	\$ 265,503
e. GMCS – Crownpoint MS Local Match Reduction	\$ 106,512
f. GMCS – Tse Yi Gai HS Local Match Reduction	\$ 31,600
g. 2019-2020 Capital Improvements Act SB9	(\$1,061,339)
3. **Four hundred thirty-six thousand four hundred twenty-eight dollars \$436,428** remains unexpended.

Dated: January 24, 2020

PUBLIC SCHOOL CAPITAL OUTLAY COUNCIL

By: \_\_\_\_\_  
Joe Guillen, Chair,  
PSCOC

# SSTB18SD 0002 Reconciliation Worksheet

## A82 - SSTB18SD 0002

line #	A-Code	Description	Original Certification	Actual Budget	Pending Budget
1		P14-020 NMSBVI - Sacramento Dormitory	2,064,970	-	-
2		P15-009 NMSBVI - Garrett Dormitory	742,350	742,350	
3		P19a Alamogordo - Holloman ES	13,361,550	-	
4		P19a Belen - Jaramillo ES	6,807,737	934,059	
5		P19a Gallup - Rocky View / Red Rock ES	17,230,056	2,407,437	
6		P19a Gallup - Tohatchi HS	17,555,804	2,453,972	
7		P19a Las Cruces - Desert Hills ES	2,308,320	3,297,600	
8		P19a Las Vegas - Sierra Visa ES	2,818,610	-	
9		P19a Los Lunas - Peralta ES	9,451,490	-	
10		P19a Roswell - Mesa MS	7,300,866	10,429,808	
11		P19a Roswell - Nancy Lopez ES	4,998,895	666,203	
12		FY 2019-2020 Standards Based and Design Awards	30,000,000	-	
13		P20a Zuni - Zuni MS	13,802,700	1,904,314	
14		2019-20 PreK	-	5,000,000	
15		2019-20 Teacherages	-	10,000,000	
16		2019-20 Reserve for Contingency	10,000,000	10,000,000	
17		2019-20 CID Budget/Reimbursement	250,000	250,000	
18		2019-20 State Fire Marshal Budget/Reimbursement	80,000	80,000	
19		2019-20 Facilities Master Plan	400,000	400,000	
20		2019-20 SB-9	18,400,000	18,400,000	(1,061,339)
21		Instructional Materials - 2019 Legislative Appropriation	-	25,000,000	
22		School Buses - 2019 Legislative Appropriation	-	32,895,000	
23		2019-20 Lease Assistance	12,000,000	16,427,192	
24		2019-20 School Security	10,000,000	8,372,383	
25		2018-19 IT Infrastructure Awards (BDGP)	3,000,000	2,500,000	
26		2019-20 IT Infrastructure Awards (BDGP)	3,000,000	2,500,000	
27		P20a Alamogordo Chaparral ES	-	1,388,001	
28		P20a Central Newcomb ES	-	25,000	
29		P20a Roswell Mountain View ES	-	1,807,637	
30		P20a Hobbs Southern Heights ES	-	1,354,716	
31		P20a Las Cruces Columbia ES	-	42,750	
32		P20a Roswell Washington Avenue ES	-	51,000	
33		P20a Des Moines Combined School	-	-	
34		P20a Grants Bluewater ES	-	548,021	
35		P20a Clovis Barry ES	-	2,797,084	
36		S20a Roswell HS	-	234,600	
37		S20a Gallup HS	-	832,799	
38		S18-003 Las Vegas City Los Ninos ES			17,296
39		2019-2020 M and V Subscription			54,000
40		Mora Schools - Emergency Award			150,000
41		Gallup McKinley Gallup HS 30% Local Match Reduction			265,503
42		Gallup McKinley Crownpoint MS 30% Local Match			106,512
43		Gallup McKinley Tse Yi Gai HS 30% Local Match Reduction			31,600
<b>Subtotals</b>			185,573,348	163,741,925	(436,428)

**SSTB18SD Proceeds**

**BDGP - Dept. of Cultural Affairs - Library Pilot**

Less: Actual Budget (SHARE)

Less: Pending Budget (SHARE)

**SSTB18SD Proceeds Remaining**

163,726,925

15,000

(163,741,925)

436,428

436,428

## **VI. 2020-2021 Award Cycle**

A. 2020-2021 Systems-Based Program Changes \*

B. 2020-2021 Capital Funding Application

Announcement & Preliminary Funding Pool \*

\* Denotes potential action by the PSCOC

I. **PSCOC Meeting Date(s):** January 24, 2020

II. **Item Title:** 2020-2021 Systems-Based Program Changes

III. **Name of Presenter(s):** Jonathan Chamblin, Director

IV. **Potential Motion:**

Adopt the proposed program changes as outlined in the 2020-2021 Systems-Based Program Changes document attached to this agenda item.

V. **Executive Summary:**

**Background**

Since the first awards were made in 2017-2018, the systems-based program has evolved through lessons learned and through opportunities for improvement. Some of the previous changes include:

- Removing requirements for 1/3 reduction in wNMCI or FCI to allow projects to be more flexible;
- Increasing maintenance requirements to ensure that the State's investment will be maintained in the future; and
- Setting minimums on total project costs to maximize the benefit to the facility and to reduce the administrative burden on PSFA to manage very small projects from application through completion.

**Key Issues**

The 2020-2021 pre-applications are planned for release after the January 2020 PSCOC meeting. At the recommendation of the Awards Subcommittee, PSFA has again reviewed the program for improvements and is presenting the following for consideration:

- Keep most baseline requirements from 2019-2020 (ranking, local match, statutory requirements, etc.)
- Increase maintenance requirements from solely a minimum 65% campus FMAR score, to include preventive maintenance plan currency and satisfactory use of the facility information management system for the duration of 2019 and a minimum 70% campus FMAR score.
- Limit eligibility to a focused list of system types: Roof, HVAC, Fire Alarm/Detection, Fire Sprinkler, and any systems with a Category 1 override in the Facilities Assessment Database.
  - A Category 1 override is applied to systems with immediate Code/Life/Health concerns. This override is used only for critical issues that pose immediate threats to the life, health or safety of persons within the facility. Examples include: Obvious friable asbestos with potential release into the air; unprotected exit corridors; and serious code violations such as blocked egress, broken fire detection/warning, electrical hazards, structural failures, and nonfunctional emergency lighting.



**Staff Recommendation**

Staff recommends adoption of the proposed changes as a streamlined methodology of systems-based funding for 2020-2021, including the subcommittees recommendations to include Site Drainage as an eligible system type and to modify the language regarding the minimum maintenance performance criteria.

**Awards Subcommittee Recommendation**

The Awards Subcommittee recommended that, in lieu of hard requirements of preventive maintenance plan currency and satisfactory use of the facility information management system for the duration of 2019 for award eligibility, that these criteria should instead be used as options for the Council to prioritize applications. The subcommittee suggested that the application announcement language should be changed to read: “the PSCOC may prioritize funding to districts with preventive maintenance plan currency and satisfactory use of the facility information management system for the duration of 2019”.

The Awards Subcommittee Chair also recommended inclusion of Site Drainage in the focused list of system types, as improper site drainage may adversely impact the integrity of the building itself.

**AMS Subcommittee Recommendation**

The AMS Subcommittee agreed with the potential change proposed by the Awards Subcommittee, and recommended that the changes and application announcement continue to remind applicants that future award cycles for the systems-based program may make the additional maintenance requirements mandatory for award eligibility.

## 2020-2021 Systems-Based Program Options

### **BASELINE REQUIREMENTS**

- Limited to a specific funding pool (top 300) of the 2020-2021 Final Statewide Ranking.
- Assessment report(s) of existing building systems required.
- Total project cost is 50% or less of the total facility replacement cost.
- FMAR score of at least 70% for the campus. The PSCOC may prioritize funding to districts with a current PM Plan on file with PSFA throughout the duration of 2019, and consistent use of the Facility Information Management System (FIMS) with a 2.0 or better on all FIMS modules for the duration of 2019.
- Local match requirements, per state/local match percentage as of June 2020.
- Limited consideration of requests for local match reductions or advances.
- Funds must be expended within 3 years after the allocation.
- Applications will be prioritized by wNMCI score in the 2020-2021 Final Statewide Ranking.
- State funding participation is limited to the maximum gross square footage pursuant to the Adequacy Planning Guide and only within eligible space types.
- A current facility master plan.

### *Other Potential Program Criteria*



### **Focused List of Eligible Systems**

Limit eligible building system types to:

1. **Fire Alarm/Fire Suppression**  
(Currently highest quantity deficiency with Category 1 - Immediate Code/Life/Health).
  2. **Roof**  
(Currently highest quantity deficiency with Category 3 - Mitigate Additional Damage).
  3. **HVAC-Related Systems**  
Includes Heat Generating Systems, Cooling Generating Systems, Air Distribution Systems, Exhaust Ventilation System, Rooftop Unitary AC - Cooling w/Gas Heat
  4. **Site Drainage**  
(Site system that has the greatest potential to damage buildings).
  5. **Demolition**  
(Reduce excess gross square footage for efficiency and operational savings).
  6. **Any System Identified as Category 1 – Immediate Code/Life/Health as of the Final Statewide Ranking**
- State funding will be limited to the awarded building systems only. District funding will be required to cover any additional costs of associated building systems impacted by the work.

## Small Projects (Systems-Based) Capital Outlay Funding Program

System Types within the Facilities Assessment Database (FAD)		2020-2021 Eligible System Types
Site		Site
1	Fences and Gates	<i>Category 1 Only</i>
2	Parking Lots	-
3	Playground Equipment	-
4	Site Lighting	-
5	Site Drainage	-
6	Site Utilities (Gas, Electric)	-
7	Site Domestic Water Utility	-
8	Sanitary Sewer	<i>Category 1 Only</i>
9	Landscaping	<i>Category 1 Only</i>
10	Pedestrian Paving (Walkways)	<i>Category 1 Only</i>
Building		Building
11	Exterior Walls	<i>Category 1 Only</i>
12	Exterior Windows	-
13	Exterior Doors	<i>Category 1 Only</i>
14	Roof	Roof
15	Ceiling Finishes	<i>Category 1 Only</i>
16	Floor Finishes	<i>Category 1 Only</i>
17	Wall Finishes	<i>Category 1 Only</i>
18	Foundation/Slab/Structure	<i>Category 1 Only</i>
19	Interior Doors	<i>Category 1 Only</i>
20	Interior Stairs	-
21	Interior Walls (and Partitions)	-
22	Heat Generating Systems	Heat Generating Systems
23	Cooling Generating Systems	Cooling Generating Systems
24	Air Distribution Systems	Air Distribution Systems
25	Exhaust Ventilation System	Exhaust Ventilation System
26	Rooftop Unitary AC - Cooling w/Gas Heat	Rooftop Unitary AC - Cooling w/Gas Heat
27	HVAC Controls	HVAC Controls
28	Fire Sprinkler	Fire Sprinkler
29	Main Power/Emergency	<i>Category 1 Only</i>
30	Lighting/Branch Circuits	<i>Category 1 Only</i>
31	Emergency Lighting	<i>Category 1 Only</i>
32	Plumbing Fixtures	-
33	Water Distribution	<i>Category 1 Only</i>
34	Drain, Waste, and Vent	<i>Category 1 Only</i>
35	Fire Detection/Alarm	Fire Detection/Alarm
36	Demolition	Demolition
37	Security Systems (Excludes security cameras, handheld radios, automatic vehicle gates)	<i>Category 1 Only</i>

### Notes:

- \* Definition of Category 1: Adequacy – Immediate Code/Life/Health. Used only for critical issues that pose immediate threats to the life, health or safety of persons within the facility.
- \*\* List of Category 1 system types based on data included in the 2020-2021 Final Ranking. Not all system types in FAD are identified as Category 1.

**SCHOOLS IN THE TOP 300 OF THE FINAL RANKING**

	Rank	District Name	School Name	w/NMCI	Systems
1	4	Albuquerque	Taft MS	53.12%	D2020-Water Dist.
2	5	Espanola	Chimayo ES	53.06%	C3020-Floor Finishes
3	6	Carrizozo	Carrizozo Combo	53.02%	B2030-Ext. Doors; D5010-Main Pwr, Emgy.; D5020-Ltg, Br. Circuits; D5037-Fire Det., Alarm; C10-Int. Door, Part, Stair, Elev.
4	7	Albuquerque	Arroyo Del Oso ES	52.05%	D3060-HVAC Control
5	8	Las Vegas City	Mike Mateo Sena ES	52.01%	G2030-Pedestrian Paving
6	16	Animas	Animas MS/HS	49.16%	B2030-Ext. Doors; D5020-Ltg, Br. Circuits
7	18	Melrose	Melrose Combo	48.70%	D5037-Fire Det., Alarm
8	20	Zuni	Zuni HS	47.99%	D3020-Heat Gen. Sys.; C3020-Floor Finishes; D5037-Fire Det., Alarm; A-Foundation / Slab / Structure; B2010-Ext. Walls
9	25	Albuquerque	Highland HS	46.23%	D5010-Main Pwr, Emgy.
10	29	Albuquerque	Mission Avenue ES	45.42%	C3020-Floor Finishes
11	31	Pojoaque Valley	Pojoaque MS	45.21%	C3020-Floor Finishes
12	39	Jemez Mountain	Coronado Combo MS / HS	43.84%	G2030-Pedestrian Paving
13	43	Pojoaque Valley	Sixth Grade Academy	43.27%	C3020-Floor Finishes
14	47	Espanola	Dixon ES	42.57%	G2041-Fences and Gates
15	49	Silver	Harrison H. Schmitt ES	42.20%	C3020-Floor Finishes
16	50	Albuquerque	Emerson ES	42.14%	C3030-Ceiling Finishes
17	62	Clayton	Clayton HS	41.15%	D3020-Heat Gen. Sys.; D4010-Fire Sprinkler
18	75	Estancia	Estancia Combo ES	40.20%	D3042-Exh. Vent. Sys.; D5092-Emerg. Ltg.
19	77	Alamogordo	Sierra ES	39.77%	C3020-Floor Finishes
20	80	Santa Rosa	Santa Rosa HS	39.67%	C3020-Floor Finishes; D5037-Fire Det., Alarm
21	82	Central Consolidated	Newcomb HS	39.44%	B2030-Ext. Doors ; G2030-Pedestrian Paving
22	87	Espanola	Hernandez ES	39.00%	G2049-Playground Equipment
23	95	Albuquerque	Petroglyph ES	37.95%	D5092-Emerg. Ltg.
24	97	Albuquerque	Hayes MS	37.60%	D5010-Main Pwr, Emgy.; D5037-Fire Det., Alarm
25	98	Alamogordo	Alamogordo HS	37.55%	B30-Roof; C3020-Floor Finishes
26	100	Grants Cibola	Mesa View ES	37.47%	D5037-Fire Det., Alarm
27	108	Mosquero	Mosquero Combo ES / HS	37.00%	D5037-Fire Det., Alarm; A-Foundation / Slab / Structure; C3010-Wall Finishes
28	115	Chama Valley	Chama ES/MS	36.54%	D5037-Fire Det., Alarm
29	122	Taos	Arroyo del Norte ES	36.21%	D5037-Fire Det., Alarm; G2030-Pedestrian Paving
30	126	Albuquerque	Tomasita ES	35.73%	G2049-Basketball Courts
31	129	Taos	Taos HS	35.43%	D5037-Fire Det., Alarm
32	130	Carlsbad	Craft ES	35.16%	G2030-Pedestrian Paving
33	139	Taos	Chrysalis Alternative School	34.01%	D5037-Fire Det., Alarm
34	145	Albuquerque	Grant MS	33.48%	D5092-Emerg. Ltg.
35	152	Albuquerque	La Luz ES	33.15%	C3030-Ceiling Finishes
36	165	Mora	Mora Combo (Mora HS, ES, Lazaro Garcia ES, MS)	32.52%	B2030-Ext. Doors ; D4010-Fire Sprinkler
37	169	Espanola	Espanola Valley HS	32.46%	D5010-Main Pwr, Emgy.
38	170	Vaughn	Vaughn Combo ES / HS	32.45%	D5037-Fire Det., Alarm
39	186	Cobre	San Lorenzo ES	31.46%	D5092-Emerg. Ltg.



**SCHOOLS IN THE TOP 300 OF THE FINAL RANKING**

	Rank	District Name	School Name	w/NMCI	Systems
40	190	Estancia	Estancia HS	31.14%	G3020-Sanitary Sewer
41	197	Cobre	Central ES	30.69%	C3030-Ceiling Finishes
42	216	Hobbs	Taylor ES	29.77%	C3020-Floor Finishes
43	231	Lovington	Lovington HS	28.79%	C3020-Floor Finishes
44	233	Clovis	Marshall Junior HS	28.61%	D5037-Fire Det., Alarm
45	234	Questa	Questa Combo JH / HS	28.61%	D5037-Fire Det., Alarm
46	235	Taos	Taos MS	28.57%	D5037-Fire Det., Alarm
47	253	Aztec	Park Avenue ES	27.54%	D5037-Fire Det., Alarm
48	260	Clovis	Zia ES	27.28%	C3020-Floor Finishes
49	261	Pecos	Pecos Combo MS / HS	27.21%	D5037-Fire Det., Alarm
50	267	Cimarron	Cimarron ES/MS	26.98%	D5092-Emerg. Ltg.
51	270	Gadsden	Gadsden MS	26.54%	D2030-Drain, Waste, Vent; G3020-Sanitary Sewer
52	274	Quemado	Datil ES	26.30%	D5038-Comm., Sec.
53	287	Albuquerque	Rio Grande HS	25.56%	C3030-Ceiling Finishes

**SCHOOLS OUTSIDE THE TOP 300 OF THE FINAL RANKING**

	Rank	District Name	School Name	w/NMCI	Systems
1	306	Carlsbad	Carlsbad HS	24.52%	D5038-Comm., Sec.
2	315	Albuquerque	Taylor MS	23.75%	B2030-Ext. Doors
3	318	Pojoaque Valley	Pablo Roybal ES	23.73%	B2030-Ext. Doors
4	342	Questa	Rio Costilla Southwest Learning Academy	22.98%	D5038-Comm., Sec.
5	351	Gallup McKinley	Indian Hills ES	22.61%	G2030-Pedestrian Paving
6	371	Cuba	Cuba MS	21.58%	G2049-Basketball Courts
7	372	Portales	Portales Junior High	21.56%	D5037-Fire Det., Alarm
8	393	Tatum	Tatum Jr./Sr. HS	20.26%	C3030-Ceiling Finishes
9	439	Albuquerque	Atrisco ES	18.20%	D3060-HVAC Control
10	447	Dora	Dora Combo ES / HS	17.90%	G2041-Fences and Gates
11	482	Jemez Valley	Jemez Valley MS	16.82%	G3020-Sanitary Sewer
12	517	Roswell	Pecos ES	14.86%	C3020-Floor Finishes; C3030-Ceiling Finishes
13	597	Hatch Valley	Hatch Valley ES	10.89%	G2049-Basketball Courts
14	616	Las Cruces	Mesa MS	9.64%	D5037-Fire Det., Alarm
15	631	Albuquerque	Atrisco Heritage Academy HS	8.50%	A-Foundation / Slab / Structure

**Maintenance Requirements Analysis - Top 300 of the Final wNMCI Ranking**

<b>Rank</b>	<b>District</b>	<b>School Name</b>	<b>wNMCI</b>	<b>Meet PM and FIMS Requirement</b>	<b>FMAR - Minimum of 70.00%</b>
185	Alamogordo	Academy Del Sol Alternative HS	31.51%	Yes	80.99%
98	Alamogordo	Alamogordo HS	37.55%	Yes	74.38%
68	Alamogordo	High Rolls Mountain Park ES	40.69%	Yes	66.28%
147	Alamogordo	Holloman MS	33.43%	Yes	86.06%
239	Alamogordo	La Luz ES	28.27%	Yes	80.23%
276	Alamogordo	North Elem ES	26.06%	Yes	81.65%
77	Alamogordo	Sierra ES	39.77%	Yes	74.31%
288	Albuquerque	A. Montoya ES	25.47%	Yes	71.65%
81	Albuquerque	Adobe Acres ES	39.67%	Yes	-
57	Albuquerque	Alameda ES	41.48%	Yes	70.76%
40	Albuquerque	Alamosa ES	43.59%	Yes	65.29%
33	Albuquerque	Albuquerque HS	44.62%	Yes	61.47%
225	Albuquerque	Alvarado ES	29.12%	Yes	59.23%
119	Albuquerque	Apache ES	36.36%	Yes	65.07%
58	Albuquerque	Armijo ES	41.40%	Yes	73.69%
7	Albuquerque	Arroyo Del Oso ES	52.05%	Yes	77.22%
172	Albuquerque	Bandelier ES	32.35%	Yes	52.59%
162	Albuquerque	Barcelona ES	32.66%	Yes	71.70%
219	Albuquerque	Bel-Air ES	29.53%	Yes	69.72%
89	Albuquerque	Bellehaven ES	38.76%	Yes	77.78%
175	Albuquerque	Carlos Rey ES	32.24%	Yes	73.68%
254	Albuquerque	Chelwood ES	27.49%	Yes	78.30%
245	Albuquerque	Cibola HS	27.81%	Yes	60.80%
61	Albuquerque	Cleveland MS	41.22%	Yes	72.84%
193	Albuquerque	Cochiti ES	31.00%	Yes	70.47%
269	Albuquerque	Corrales ES	26.58%	Yes	65.43%
85	Albuquerque	Dennis Chavez ES	39.30%	Yes	53.92%
273	Albuquerque	Dolores Gonzales ES	26.31%	Yes	72.68%
283	Albuquerque	Double Eagle ES	25.76%	Yes	73.17%
117	Albuquerque	Duran ES	36.44%	Yes	67.60%
149	Albuquerque	East San Jose ES	33.34%	Yes	75.99%
13	Albuquerque	Edmund G. Ross ES	50.34%	Yes	64.02%
88	Albuquerque	Eisenhower MS	38.86%	Yes	67.80%
59	Albuquerque	Eldorado HS	41.26%	Yes	33.81%
50	Albuquerque	Emerson ES	42.14%	Yes	72.27%
221	Albuquerque	Ernie Pyle MS	29.38%	Yes	50.17%
12	Albuquerque	Eugene Field ES	50.34%	Yes	71.27%
102	Albuquerque	Freedom HS	37.35%	Yes	65.33%
21	Albuquerque	Garfield MS	47.48%	Yes	65.14%
121	Albuquerque	Governor Bent ES	36.21%	Yes	70.80%
145	Albuquerque	Grant MS	33.48%	Yes	56.42%
55	Albuquerque	Griegos ES	41.66%	Yes	79.47%
143	Albuquerque	Harrison MS	33.71%	Yes	67.37%
97	Albuquerque	Hayes MS	37.60%	Yes	61.62%
25	Albuquerque	Highland HS	46.23%	Yes	32.40%
84	Albuquerque	Hodgin ES	39.35%	Yes	70.02%
181	Albuquerque	Hoover MS	31.75%	Yes	77.54%
109	Albuquerque	Hubert Humphrey ES	36.96%	Yes	72.75%
60	Albuquerque	Jackson MS	41.25%	Yes	67.92%
116	Albuquerque	Jefferson MS	36.48%	Yes	78.63%
251	Albuquerque	Jimmy Carter MS	27.61%	Yes	65.39%
17	Albuquerque	John Adams MS	48.97%	Yes	59.83%
23	Albuquerque	Kennedy MS	47.07%	Yes	49.51%
56	Albuquerque	Kirtland ES	41.55%	Yes	68.04%
124	Albuquerque	Kit Carson ES	36.09%	Yes	69.54%

Maintenance Requirements Analysis - Top 300 of the Final wNMCI Ranking					
Rank	District	School Name	wNMCI	Meet PM and FIMS Requirement	FMAR - Minimum of 70.00%
92	Albuquerque	La Cueva HS	38.33%	Yes	70.57%
152	Albuquerque	La Luz ES	33.15%	Yes	76.27%
45	Albuquerque	La Mesa ES	42.89%	Yes	60.51%
46	Albuquerque	Lavaland ES	42.68%	Yes	45.21%
26	Albuquerque	Longfellow ES	46.10%	Yes	64.40%
133	Albuquerque	Lowell ES	34.87%	Yes	73.87%
153	Albuquerque	Lyndon B. Johnson MS	33.11%	Yes	67.97%
247	Albuquerque	Manzano HS	27.72%	Yes	52.06%
28	Albuquerque	Mark Twain ES	45.78%	Yes	74.40%
79	Albuquerque	Matheson Park ES	39.72%	Yes	50.58%
182	Albuquerque	McCollum ES	31.75%	Yes	71.74%
207	Albuquerque	McKinley MS	30.14%	Yes	69.61%
29	Albuquerque	Mission Avenue ES	45.42%	Yes	73.72%
137	Albuquerque	Monte Vista ES	34.76%	Yes	66.58%
256	Albuquerque	Montezuma ES	27.47%	Yes	74.48%
127	Albuquerque	New Futures Alternative High School	35.50%	Yes	59.21%
252	Albuquerque	Ocate ES	27.57%	Yes	73.67%
286	Albuquerque	Painted Sky ES	25.60%	Yes	73.73%
171	Albuquerque	Pajarito ES	32.44%	Yes	67.94%
95	Albuquerque	Petroglyph ES	37.95%	Yes	74.72%
27	Albuquerque	Polk MS	46.00%	Yes	44.30%
287	Albuquerque	Rio Grande HS	25.56%	Yes	56.95%
135	Albuquerque	Roosevelt MS	34.83%	Yes	64.06%
35	Albuquerque	S. Y. Jackson ES	44.46%	Yes	58.51%
71	Albuquerque	San Antonito ES	40.58%	Yes	37.37%
125	Albuquerque	Sandia Base ES	35.93%	Yes	58.58%
67	Albuquerque	Sandia HS	40.82%	Yes	33.68%
65	Albuquerque	School on Wheels Alternative School	40.96%	Yes	67.93%
163	Albuquerque	Seven Bar ES	32.62%	Yes	64.97%
52	Albuquerque	Sierra Vista ES	41.82%	Yes	65.62%
214	Albuquerque	Sombra del Monte ES	29.81%	Yes	67.27%
4	Albuquerque	Taft MS	53.12%	Yes	72.02%
126	Albuquerque	Tomasita ES	35.73%	Yes	56.71%
255	Albuquerque	Valle Vista ES	27.48%	Yes	30.57%
76	Albuquerque	Valley HS	39.87%	Yes	49.27%
141	Albuquerque	Van Buren MS	33.93%	Yes	53.70%
24	Albuquerque	Washington MS	46.35%	Yes	69.67%
244	Albuquerque	West Mesa HS	27.82%	Yes	43.84%
223	Albuquerque	Whittier ES	29.30%	Yes	58.36%
73	Albuquerque (District Charter)	Albuquerque Charter Academy	40.45%	Yes	77.13%
291	Albuquerque (District Charter)	Cien Aguas International Charter School	25.28%	Yes	70.16%
41	Albuquerque (District Charter)	Digital Arts and Technology Academy Charter School	43.42%	Yes	70.06%
63	Albuquerque (District Charter)	El Camino Real Academy Charter School	41.02%	Yes	71.47%
280	Albuquerque (District Charter)	Health Leadership Charter High School	25.90%	Yes	63.61%
44	Albuquerque (District Charter)	La Academia de Esperanza Charter School	43.26%	Yes	-
155	Albuquerque (District Charter)	Montessori of the Rio Grande Charter School	32.98%	Yes	76.47%
168	Albuquerque (District Charter)	Public Academy for Performing Arts Charter School	32.47%	Yes	75.76%
11	Albuquerque (District Charter)	The International School at Mesa del Sol Charter School	50.70%	Yes	80.04%
94	Animas	Animas ES	37.99%	No	70.48%
16	Animas	Animas MS/HS	49.16%	No	79.10%
289	Artesia	Central ES	25.43%	No	69.57%

**Maintenance Requirements Analysis - Top 300 of the Final wNMCI Ranking**

<b>Rank</b>	<b>District</b>	<b>School Name</b>	<b>wNMCI</b>	<b>Meet PM and FIMS Requirement</b>	<b>FMAR - Minimum of 70.00%</b>
198	Artesia	Hermosa ES	30.63%	No	71.21%
292	Artesia	Park Junior HS	25.21%	No	54.00%
232	Artesia	Penasco ES	28.76%	No	67.56%
136	Artesia	Roselawn ES	34.82%	No	72.44%
229	Artesia	Yeso ES	28.95%	No	78.71%
128	Artesia	Yucca ES	35.44%	No	70.70%
177	Artesia	Zia Intermediate	32.12%	No	71.75%
196	Aztec	Lydia Rippey ES	30.74%	Yes	80.46%
268	Aztec	McCoy Avenue ES	26.67%	Yes	91.51%
253	Aztec	Park Avenue ES	27.54%	Yes	92.98%
38	Aztec (District Charter)	Mosaic Academy Charter School	44.00%	Yes	77.98%
174	Belen	Belen HS	32.25%	No	75.88%
218	Belen	Belen MS	29.54%	No	83.32%
195	Bernalillo	Algodones ES	30.83%	Yes	84.46%
107	Bloomfield	Central Primary School	37.06%	Yes	57.02%
132	Bloomfield	Mesa Alta Junior HS	34.96%	Yes	62.34%
99	Bloomfield	Naaba Ani ES	37.52%	Yes	69.38%
188	Capitan	Capitan Combo MS / HS	31.18%	No	15.38%
204	Capitan	Capitan ES	30.17%	No	63.52%
66	Carlsbad	Carlsbad Intermediate School at PR Leyva Campus	40.94%	No	57.17%
130	Carlsbad	Craft ES	35.16%	No	65.67%
142	Carlsbad	Dr. E.M. Smith Pre-school	33.85%	No	-
42	Carlsbad	Early Childhood Education Center	43.31%	No	66.95%
226	Carlsbad	Hillcrest ES	29.04%	No	-
150	Carlsbad	Joe Stanley Smith ES	33.27%	No	45.16%
54	Carlsbad	Monterrey ES	41.74%	No	64.49%
258	Carlsbad	Sunset ES	27.37%	No	61.42%
83	Carlsbad (District Charter)	Jefferson Montessori Academy Charter School	39.36%	No	-
6	Carrizozo	Carrizozo Combo	53.02%	No	33.01%
14	Central Consolidated	Dream Dine' Charter School	49.61%	Yes	70.20%
118	Central Consolidated	Kirtland Central HS	36.44%	Yes	76.65%
250	Central Consolidated	Kirtland ES	27.62%	Yes	80.89%
82	Central Consolidated	Newcomb HS	39.44%	Yes	67.74%
294	Central Consolidated	Shiprock HS	25.18%	Yes	78.81%
110	Central Consolidated	Tse'bit'ai MS	36.85%	Yes	81.35%
115	Chama Valley	Chama ES/MS	36.54%	Yes	58.09%
267	Cimarron	Cimarron ES/MS	26.98%	No	69.13%
166	Cimarron	Cimarron HS	32.48%	No	64.81%
158	Cimarron	Eagle Nest ES/MS	32.84%	No	67.92%
238	Clayton	Alvis ES	28.39%	No	80.79%
62	Clayton	Clayton HS	41.15%	No	38.08%
284	Clayton	Clayton Junior HS	25.60%	No	82.48%
233	Clovis	Marshall Junior HS	28.61%	No	96.86%
272	Clovis	Sandia ES	26.39%	No	98.19%
240	Clovis	Yucca MS	28.25%	No	80.65%
260	Clovis	Zia ES	27.28%	No	96.01%
197	Cobre	Central ES	30.69%	No	73.60%
131	Cobre	Cobre HS	35.12%	No	37.52%
186	Cobre	San Lorenzo ES	31.46%	No	53.52%
236	Corona	Corona Combo	28.54%	No	55.17%
228	Deming	Mimbres Valley Alternative High School	28.97%	Yes	-
271	Dexter	Dexter MS	26.50%	No	70.90%
199	Dulce	Dulce MS	30.60%	No	60.10%



# Maintenance Requirements Analysis - Top 300 of the Final wNMCI Ranking

Rank	District	School Name	wNMCI	Meet PM and FIMS Requirement	FMAR - Minimum of 70.00%
298	Espanola	Carlos F Vigil MS	24.98%	No	71.39%
5	Espanola	Chimayo ES	53.06%	No	44.16%
47	Espanola	Dixon ES	42.57%	No	60.86%
169	Espanola	Espanola Valley HS	32.46%	No	40.19%
87	Espanola	Hernandez ES	39.00%	No	61.81%
75	Estancia	Estancia Combo ES	40.20%	Yes	61.75%
190	Estancia	Estancia HS	31.14%	Yes	87.50%
69	Eunice	Caton MS	40.66%	No	62.15%
211	Eunice	Eunice HS	29.96%	No	64.51%
249	Farmington	Apache ES	27.63%	Yes	74.35%
205	Farmington	Bluffview ES	30.14%	Yes	77.41%
297	Farmington	Heights MS	25.00%	Yes	74.29%
295	Farmington	McCormick ES	25.15%	Yes	77.21%
300	Farmington	Mesa Verde ES	24.80%	Yes	-
212	Farmington	Mesa View MS	29.86%	Yes	80.83%
285	Farmington	Piedra Vista HS	25.60%	Yes	86.25%
138	Gadsden	Chaparral MS	34.26%	Yes	75.47%
270	Gadsden	Gadsden MS	26.54%	Yes	-
299	Gadsden	Mesquite ES	24.95%	Yes	84.00%
290	Gadsden	Sunland Park ES	25.36%	Yes	69.53%
32	Gallup McKinley	Chee Dodge ES	45.07%	Yes	52.57%
70	Gallup McKinley	Crownpoint HS	40.58%	Yes	7.89%
103	Gallup McKinley	David Skeet ES	37.34%	Yes	49.88%
3	Gallup McKinley	Gallup Central Alternative HS	53.29%	Yes	47.88%
96	Gallup McKinley	Navajo Pine HS	37.75%	Yes	56.04%
237	Gallup McKinley	Stagecoach ES	28.47%	Yes	53.69%
176	Gallup McKinley	Thoreau HS	32.17%	Yes	65.85%
209	Gallup McKinley	Tohatchi MS	30.01%	Yes	31.85%
100	Grants Cibola	Mesa View ES	37.47%	Yes	49.79%
91	Grants Cibola	Mount Taylor ES	38.36%	Yes	70.68%
191	Grants Cibola	San Rafael ES	31.01%	Yes	71.64%
105	Grants Cibola	Seboyeta ES	37.27%	Yes	70.52%
264	Hagerman	Hagerman Combo	27.08%	No	-
275	Hatch Valley	Hatch Valley MS	26.24%	No	67.42%
246	Hobbs	Booker T. Washington ES	27.81%	Yes	59.16%
90	Hobbs	Coronado ES	38.61%	Yes	69.43%
114	Hobbs	Edison ES	36.65%	Yes	39.46%
51	Hobbs	Heizer MS	41.94%	Yes	86.55%
156	Hobbs	Highland MS	32.88%	Yes	78.53%
227	Hobbs	Houston MS	29.04%	Yes	48.78%
34	Hobbs	Jefferson ES	44.55%	Yes	75.44%
230	Hobbs	Sanger ES	28.90%	Yes	87.87%
144	Hobbs	Stone ES	33.51%	Yes	74.29%
216	Hobbs	Taylor ES	29.77%	Yes	79.06%
194	Hondo Valley	Hondo Combo	30.99%	No	76.55%
104	House	House Combo	37.31%	No	53.66%
39	Jemez Mountain	Coronado Combo MS / HS	43.84%	No	62.55%
10	Jemez Mountain	Gallina ES	51.14%	No	64.16%
37	Jemez Mountain (District Charter)	Lindrieth Heritage Charter	44.23%	No	38.52%
243	Jemez Valley	Jemez Valley ES	27.86%	No	70.05%
146	Jemez Valley (District Charter)	San Diego Riverside Charter School	33.45%	No	53.15%
53	Lake Arthur	Lake Arthur Combo	41.79%	No	68.16%
201	Las Cruces	Camino Real MS	30.45%	Yes	80.51%
180	Las Cruces	Central ES	31.82%	Yes	77.04%
173	Las Cruces	Cesar Chavez ES	32.34%	Yes	59.77%

**Maintenance Requirements Analysis - Top 300 of the Final wNMCI Ranking**

Rank	District	School Name	wNMCI	Meet PM and FIMS Requirement	FMAR - Minimum of 70.00%
277	Las Cruces	Conlee ES	26.03%	Yes	85.91%
72	Las Cruces	East Picacho ES	40.51%	Yes	78.90%
183	Las Cruces	Hermosa Heights ES	31.72%	Yes	71.60%
262	Las Cruces	Jornada ES	27.16%	Yes	76.97%
263	Las Cruces	MacArthur ES	27.13%	Yes	77.97%
30	Las Cruces	Mesilla Valley Leadership Academy	45.26%	Yes	56.61%
220	Las Cruces	Sunrise ES	29.44%	Yes	79.96%
64	Las Cruces	Tombaugh ES	40.97%	Yes	76.98%
208	Las Cruces	White Sands ES/MS	30.08%	Yes	73.27%
200	Las Cruces	Zia MS	30.53%	Yes	74.48%
8	Las Vegas City	Mike Mateo Sena ES	52.01%	No	58.88%
213	Las Vegas City	Robertson HS	29.86%	No	57.93%
78	Los Alamos	Chamisa ES	39.74%	Yes	75.79%
206	Los Alamos	Los Alamos HS	30.14%	Yes	78.05%
112	Los Alamos	Pinon ES	36.83%	Yes	73.06%
101	Los Lunas	Ann Parish ES	37.40%	Yes	73.44%
296	Los Lunas	Century Alternative High	25.10%	Yes	83.41%
140	Los Lunas	Raymond Gabaldon ES	33.95%	Yes	50.63%
192	Lovington	Ben Alexander ES	31.01%	Yes	95.83%
187	Lovington	Lea ES	31.30%	Yes	67.90%
231	Lovington	Lovington HS	28.79%	Yes	74.42%
224	Lovington	Taylor MS	29.30%	Yes	48.31%
134	Maxwell	Maxwell Combo	34.87%	No	72.22%
18	Melrose	Melrose Combo	48.70%	No	83.15%
48	Mesa Vista	Mesa Vista Combo MS / HS	42.23%	No	55.83%
165	Mora	Mora Combo (Mora HS, ES, Lazaro Garcia ES, MS)	32.52%	No	49.00%
108	Mosquero	Mosquero Combo ES / HS	37.00%	No	45.40%
36	Mountainair	Mountainair ES	44.30%	No	66.48%
261	Pecos	Pecos Combo MS / HS	27.21%	Yes	52.28%
222	Penasco	Penasco ES	29.32%	No	76.64%
160	Penasco	Penasco HS	32.70%	No	63.14%
31	Pojoaque Valley	Pojoaque MS	45.21%	Yes	70.34%
43	Pojoaque Valley	Sixth Grade Academy	43.27%	Yes	66.83%
279	Portales	James ES	25.96%	Yes	70.03%
113	Portales	Portales HS	36.81%	Yes	74.18%
274	Quemado	Datil ES	26.30%	No	60.13%
234	Questa	Questa Combo JH / HS	28.61%	No	67.51%
19	Raton	Longfellow ES	48.59%	No	56.97%
151	Raton	Raton HS	33.16%	No	71.37%
259	Raton	Raton MS	27.37%	No	72.53%
167	Rio Rancho	Eagle Ridge MS	32.47%	Yes	69.94%
281	Rio Rancho	Enchanted Hills ES	25.87%	Yes	80.44%
161	Rio Rancho	Lincoln MS	32.68%	Yes	73.82%
106	Rio Rancho	Martin Luther King JR ES	37.19%	Yes	61.16%
241	Rio Rancho	Mountain View MS	27.98%	Yes	75.97%
266	Ruidoso	White Mountain ES	27.02%	Yes	62.55%
215	Santa Fe	Acequia Madre ES	29.77%	No	65.20%
217	Santa Fe	Capital HS	29.60%	No	58.27%
179	Santa Fe	Career Academy at Larragoite	31.95%	No	70.85%
257	Santa Fe	Chaparral ES	27.45%	No	75.46%
248	Santa Fe	Santa Fe HS	27.68%	No	62.26%
189	Santa Fe	Wood-Gormley ES	31.16%	No	67.13%
9	Santa Rosa	Santa Rosa ES	51.51%	No	71.83%
80	Santa Rosa	Santa Rosa HS	39.67%	No	73.37%

Maintenance Requirements Analysis - Top 300 of the Final wNMCI Ranking					
Rank	District	School Name	wNMCI	Meet PM and FIMS Requirement	FMAR - Minimum of 70.00%
164	Silver	Cliff Combo ES / HS	32.53%	No	68.45%
49	Silver	Harrison H. Schmitt ES	42.20%	No	70.05%
111	Silver	Jose Barrios ES	36.85%	No	70.33%
265	Silver	La Plata MS	27.06%	No	65.75%
123	Silver	Silver HS	36.09%	No	64.62%
86	Silver	Sixth Street ES	39.18%	No	73.06%
120	Springer	Springer Combo MS / HS	36.30%	No	56.12%
15	Springer	Springer ES (Combo Wilferth & Forrester)	49.38%	No	-
210	State Chartered Schools	Aldo Leopold Charter High School	29.97%	n/a	69.68%
293	State Chartered Schools	Alma d' Arte Charter High School	25.21%	n/a	-
184	State Chartered Schools	Amy Biehl Charter High School	31.69%	n/a	65.92%
242	State Chartered Schools	Cesar Chavez Community Charter School	27.87%	n/a	80.28%
148	State Chartered Schools	Mission Achievement & Success 1.0 Charter School	33.39%	n/a	67.51%
157	State Chartered Schools	NM School for the Arts Charter School	32.87%	n/a	48.58%
154	State Chartered Schools	South Valley Preparatory Charter School	33.08%	n/a	56.69%
2	State Chartered Schools	The Albuquerque Sign Language Academy Charter School	64.01%	n/a	76.26%
74	State Chartered Schools	The GREAT Academy Charter School	40.24%	n/a	-
93	State Chartered Schools	The Montessori Elementary Charter School - Middle School Campus	38.32%	n/a	-
202	T or C	Sierra ES	30.43%	No	72.35%
122	Taos	Arroyo del Norte ES	36.21%	No	59.55%
139	Taos	Chrysalis Alternative School	34.01%	No	-
203	Taos	Ranchos de Taos ES	30.40%	No	-
129	Taos	Taos HS	35.43%	No	52.13%
235	Taos	Taos MS	28.57%	No	71.02%
159	Tucumcari	Tucumcari MS	32.84%	Yes	91.27%
170	Vaughn	Vaughn Combo ES / HS	32.45%	No	52.81%
282	Wagon Mound	Wagon Mound Combo ES / HS	25.82%	No	67.97%
278	West Las Vegas	Luis E. Armijo ES	25.98%	No	74.84%
178	West Las Vegas	Union Street ES	32.04%	No	80.87%
22	West Las Vegas	West Las Vegas MS	47.26%	No	66.43%
1	Zuni	Twin Buttes HS	64.53%	No	66.88%
20	Zuni	Zuni HS	47.99%	No	54.95%

Notes:

Red Text indicates maintenance requirement not met by the district/facility.

- I. PSCOC Meeting Date(s):** January 24, 2020
- II. Item Title:** 2020-2021 Capital Funding Application Announcement & Preliminary Funding Pool
- III. Name of Presenter(s):** Jonathan Chamblin, Director;  
Casandra Cano, Programs Support Manager
- IV. Potential Motion:**

Release the 2020-2021 application announcement and timeline with a preliminary funding pool of the 2020-2021 Final wNMCI Ranking as follows:

- For standards-based requests, facilities within the top 100;
- For systems-based requests, facilities within the top 300;
- For pre-kindergarten classroom requests, all facilities in the ranking.

Based on the number of pre-applications received by the February 14, 2020 due date, a final funding pool will be established that will be used to determine eligibility to complete the full application and be considered for an award.

**V. Executive Summary:**

**Background**

The Capital Funding Application Announcement serves as official notification and release of the application cycle to all school districts and charter schools. This application announcement began with the standards-based program, and has been updated regularly to include other programs that will use the same award timeline. For 2020-2021, in addition to the standards-based program, the systems-based program and pre-kindergarten classroom facilities program will all follow the same award timeline.

**Summary**

Application announcement to school districts and charter schools is attached. Using the 2019-2020 application announcement as a baseline for comparison, track changes has been used to highlight major content modifications which include proposed systems-based program changes presented to the AMS Subcommittee for approval, and inclusion of the pre-kindergarten classroom facilities program. Other technical changes to the announcement include modifying eligibility requirements to ensure consistency between the programs.

Scheduled release date: January 27, 2020.



**Staff Recommendation**

Staff recommends release of the application announcement with preliminary funding pools for the three programs as follows:

- For standards-based requests, facilities within the top 75;
- For systems-based requests, facilities within the top 300;
- For pre-kindergarten classroom requests, all facilities in the ranking.

**Awards Subcommittee Recommendation**

Staff recommends release of the application announcement with preliminary funding pools for the three programs as follows:

- For standards-based requests, facilities within the top 100;
- For systems-based requests, facilities within the top 300;
- For pre-kindergarten classroom requests, all facilities in the ranking.

In addition, the Awards Subcommittee recommended that the announcement include the requirement that “charter schools must be in compliance with the requirements of standards for charter school facilities per 22-8B-4.2 NMSA 1978 to be eligible for any award under these programs.”

**State of New Mexico  
Public School Capital Outlay Council**

**Chair:**  
Joe Guillen, NMSBA

**Members:**  
Olivia Padilla-Jackson, DFA  
David Abbey, LFC  
David L. Robbins, PEC  
Stephanie Rodriguez, Governor's Office



**Vice Chair:**  
Raúl Burciaga, LCS

**Members:**  
Rachel S. Gudgel, LESC  
Antonio Ortiz, PED  
Marguerite Salazar, RLD

**Public School Facilities Authority  
Jonathan Chamblin, Director**  
1312 Basehart Road, SE, Suite 200, Albuquerque, NM 87106  
(505) 843-6272 (Phone); (505) 843-9681 (Fax)  
Website: [www.nmpsfa.org](http://www.nmpsfa.org)

**M E M O R A N D U M**

**To: School Districts and Charter Schools**

**From: Jonathan Chamblin, Director, PSFA**

**Date: January 24, 2020**

**Subject: 2020-2021 Capital Funding Pre-Applications**

The Public School Capital Outlay Council (PSCOC) has released the 2020-2021 Capital Funding Pre-Application to make large school project (standards-based), ~~and~~ small school project (systems-based) awards for highly-ranked school facilities, and for all school districts with existing state funded pre-kindergarten programs or those who wish to implement one that requires classroom facilities.

**The deadline to submit pre-applications is Friday, February 14, 2020.**

Pre-applications are a planning tool for the PSCOC to anticipate funding requests for an application cycle and to make a determination on a final funding pool and eligibility requirements that will be followed by a full application, at which time the PSCOC will consider school district's ~~and~~ charter school's requests. Based on the criticality of need and on project readiness, funds earmarked for these programs are tentatively scheduled to be awarded in July 2020.

The 2020-2021 Final weighted NMCI (wNMCI) Ranking and all application documents can be found under the "Funding" heading in the index on the top of the PSFA's home page at [www.nmpsfa.org](http://www.nmpsfa.org). Please see the revised timeline for other key dates during this award cycle.

Eligibility thresholds are set to provide an opportunity for applications, but do not serve as a guarantee of an award of an application. Charter schools must be in compliance with the requirements of standards for charter school facilities per 22-8B-4.2 NMSA 1978 to be eligible for any award under these programs.

**STANDARDS-BASED CAPITAL OUTLAY**

*Eligibility for large school project (standards-based) capital outlay awards is subject to the following limitations:*

**Commented [CC1]:** Pre-K Classroom Facilities program per SB230 of the 2019 session to follow the same timeline as standards-based and systems-based applications.

**Commented [CC2]:** Allows the Council to change eligibility requirements and funding pool.

- Only highly-ranked projects-facilities in the Top 10075 of the 2020-2021 Final wNMCI Ranking will be considered.
- Match requirements per state/local match percentage as of June 2020.
- Sufficient local matching dollars are or will be available. Contingent on available funding, the PSCOC may consider limited approval of school district and charter school requests for local match reductions or advances for standards-based projects pursuant to statute if no other funds are available.
- A current facility master plan, preventive maintenance plan and use of FIMS are prerequisites for a standards-based award.
- Applications will be ranked from highest to lowest wNMCI.

**Commented [CC3]:** Awards Subcommittee recommendation for approval.

## SYSTEMS-BASED CAPITAL OUTLAY

*Eligibility for small school project (systems-based) capital outlay awards is subject to the following limitations:*

- Facilities within the Top 300 of the 2020-2021 Final wNMCI Ranking will be considered. ~~Based on the number of pre-applications received by the February 14, 2020 due date, a final funding pool will be established to determine eligibility to complete the full application and be considered for an award.~~
- Eligible system types include: Roof, HVAC-Related Systems, Fire Alarm/Detection, Fire Sprinkler, Site Drainage, Demolition and any systems which are identified as a Category 1 in the Facilities Assessment Database. Category 1 systems are defined as Immediate Code/Life/Health. Used only for critical issues that pose immediate threats to the life, health or safety of persons within the facility.
- ~~Feasibility/utilization/engineering evaluation—Assessment~~ report(s) must be complete at Full Application, and must demonstrate that the total project cost is 50% or less of the total facility replacement costs and that supports the conclusion, that the repair, renovation or replacement will extend the useful life of the building itself.
- ~~School districts and charter schools that are being considered for a small project must have an FMAR score of at least 65% for the campus. Please note: future award cycles may be contingent on a higher level of maintenance performance (e.g. FMAR score of 65% or 70%) at the applicant facility for the duration of the previous year. Applicant districts with campus FMAR scores below 65% are encouraged to contact PSFA for assistance in improving their measured maintenance performance. School districts and charter schools that are being considered for a small project must have an FMAR score of at least 70% for the campus. The PSCOC may prioritize funding to districts demonstrating an overall satisfactory level of maintenance performance which includes a current PM Plan on file with PSFA for the duration of 2019, and consistent use of the Facility Information Management System (FIMS) with a 2.0 or better on all FIMS modules for the duration of 2019. Applicant districts with campus FMAR scores below 70% are encouraged to contact PSFA for assistance in improving their measured maintenance performance. Please note: future award cycles may be contingent on a higher level of maintenance performance to include a minimum FMAR score of 70% and a current PM Plan on file with PSFA for the duration of 2020, and consistent use of the Facility Information Management System (FIMS) with a 2.0 or better on all FIMS modules for the duration of 2020).~~
- Match requirements per state/local match percentage as of June 2020.

**Commented [CC4]:** Awards Subcommittee recommendation for approval.

**Commented [CC5]:** AMS Subcommittee recommendation for approval.

**Commented [CC6]:** Terminology changes to mirror statutory language

**Commented [CC7]:** AMS Subcommittee recommendation for approval.

**Commented [CC8]:** To mirror standards-based program

- The district/charter must be willing and able to provide its local share of the total cost of the project. Contingent on available funding, the PSCOC may consider limited approval of requests for local match reductions or advances for this funding program upon districts/charters qualifying under statutory and regulatory provisions and evidence that no other funds are available.
- Funds must be expended within 3 years of the allocation.
- ~~Applications will be ranked according to the average FCI of the building(s) included in the project application, and must have a minimum average FCI of 40.00 to be considered for an award.~~ Applications will be from highest to lowest wNMCI.
- Participation in a systems-based project will be limited to space and gross square footage limitations established in the Adequacy Planning Guide. PSCOC will only participate in projects up to ~~adequacy~~ the maximum gross square footage pursuant to the Adequacy Planning Guide; school districts and charter schools will be responsible for funding any gross square footage ~~or spaces that are is~~ considered above ~~adequacy~~ the maximum allowed, or ineligible space types.
- A current facility master plan, preventive maintenance plan and use of FIMS are prerequisites for a systems-based award.

**Commented [CC9]:** Due to focused system list, wNMCI is a better prioritization method.

**Commented [CC10]:** Technical change.

**Commented [CC11]:** To mirror standards-based program

## **PRE-KINDERGARTEN CLASSROOM FACILITIES**

The Public School Capital Outlay Council (PSCOC) has \$5 million available for 2020-2021 Pre-Kindergarten (Pre-K) capital outlay awards statewide.

**Commented [CC12]:** All requirements maintained from 2017-2018 pre-k classroom facilities program

***Eligibility for pre-k classroom facility awards is subject to the following limitations:***

- All school facilities in the 2020-2021 Final wNMCI Ranking are eligible for renovation or addition of Pre-K classroom facilities, including restrooms as required.
- Construction/renovation shall meet the current adequacy standards (6.27.30 NMAC).
- All applications will be ranked and awarded on a competitive basis.
- Funding for this program excludes the purchase of portable buildings, any exterior site features such as parking and drop off areas and playgrounds, and furniture, fixtures and equipment (FF&E).
- Match requirements per state/local match percentage as of June 2020.
- The district/charter must be willing and able to provide its local share of the total cost of the project. Contingent on available funding, the PSCOC may consider limited approval of requests for local match reductions or advances for this funding program upon districts/charters qualifying under statutory and regulatory provisions and evidence that no other funds are available.
- Funds must be expended within 3 years of the allocation.

***Highlight of other key dates following February 14<sup>th</sup> submission of pre-applications (subject to change):***



Mar 9, 2020	2020-2021 Pre-Applications Reviewed; Final Funding Pool Established; Site Visits and Full Applications Released to Final Funding Pool
Feb 24-Apr 3	Site Visits of Final Funding Pool Applicants for Viability of Project
Mar 2-Apr 10	Site Visits Reports Shared with Districts; Full Application Released
May 8, 2020	2020-2021 Full Applications Due From Districts
Apr 30-May 29	PSFA Staff Review/Comment on Full Applications
May 29, 2020	Presentation Material Due to PSFA
Jun 8-9, 2020	PSCOC Presentation Meeting
Jul 6, 2020	Awards Subcommittee Meeting for Award Recommendations
Jul 13, 2020	PSCOC Awards Meeting

Please contact your respective PSFA Regional Facilities Manager for questions or further details about these initiatives and/or the application process.

**VII. Out-of-Cycle Funding/Additional Funding/  
Emergency Funding/Award Language Requests**

- A. Gallup – 2019-2020 Systems-Based Awards –  
Reconsideration of Local Match Reduction \*

\* Denotes potential action by the PSCOC

**I. PSCOC Meeting Date(s):** January 24, 2020

**II. Item Title:** Gallup 2019-2020 Systems-Based Awards – Reconsideration of Local Match Reduction

**III. Name of Presenter(s):** Jonathan Chamblin, Executive Director  
Randy Evans, CFO

**IV. Potential Motion:**

Denial of Gallup McKinley County Schools' request for an additional local match reduction for the balance of the 2019-2020 Systems-based awards for Gallup HS, Crownpoint MS, and Tse Yi Gai HS. The final net state and local match requirements are outlined in the attached Adjustments for Partial Local Match Reduction spreadsheet of this agenda item.

**V. Executive Summary:**

**Background**

- Gallup McKinley County Schools (GMCS) has requested an additional local match reduction for their 2019-2020 Systems-based awards.
- During the application process for these systems-based awards in July 2019, the district requested a waiver of the required local share in a total amount of \$1,373,305 for three awards, which consists of \$1,345,385 in required local match and \$27,920 in offsets.
- In November 2019, after reviewing the Statement of Financial Position (SOF) including the district's cash balance, the PSCOC awarded the district a partial waiver of 30% of the local match for these systems awards in the amount of \$403,615. With this partial local match reduction, the remaining local match is \$969,690, which consists of \$941,770 in required local match and \$27,920 in offsets.
- The district is now requesting that this remaining local match be waived, in the amount of \$941,770. There is no provision in statute that allows the Council to waive offset balances.
- GMCS total residential mil rate is greater than 10 mils and the district is bonded to 96.9% of capacity.

**Key Issues**

- GMCS's Statement of Financial Position shows a cash balance of \$11,165,300 for FY2020.
- Per the PED Cash Report from GMCS, their actual unaudited cash balance is \$23,591,438. This leaves over \$12 million in additional cash balance over projections.
- Systems-based awards are for expenditures within 3-years from the time of acceptance by the district.
- As defined by the Public School Capital Outlay Act, a local match is required and district offsets shall be applied to systems-based awards.

- GMCS cash balance discussion (attached) shows \$ 7.88 million allocated for actual cash uses or potential uses and shows \$12.77 million allocated for funds used for loans to other funds that are expected to be reimbursed.
- PSFA staff discussed GMCS funds loaned to other funds with GMCS's auditor, Farley Vener, President and Managing Shareholder for Hinkle + Landers CPA from Albuquerque, NM, to determine the risk that the \$12.77 million cash loaned to other funds will not be reimbursed to the district. Mr. Vener assured PSFA staff that the risk of not collecting the outstanding loans was almost zero. Mr. Vener stated that GMCS had not had any expenditures from these other funds disallowed in their history with the district.
- Gallup's SOFP has budgeted in their plan \$196K for security applications from the 2018/19 award cycle and \$280K for security applications from the 2019/20 award cycle. This amount is very close to GMCS' local match requirement.
- Gallup's SOFP has budgeted in their plan \$1.6M for systems-based applications from the 2019/20 award cycle. These are the same systems projects currently in discussion for this additional local match reduction request. This amount is slightly higher than GMCS' full local match requirement, before any local match reduction is included.
- Gallup has averaged \$2.15M in a permanent cash transfer from their operational funds to their debt service fund over the past 4 fiscal years. This has been to cover principal and interest payments on revenue bonds that Gallup has as a result of borrowing for teacher housing.
- In June 2019 PSCOC awarded \$10m to three school districts for reduction of teacher housing debt. Gallup received over \$6M of that award. This award for reduction of debt effectively covered about 50% of GMCS' outstanding debt on teacher housing. This should cover the next three years of debt service payments on Gallup's teacher housing.
- PSFA has also learned that the SEG unit value should see a possible increase in January of between \$20 and \$30 per unit. None of this has been calculated into the review of Gallup's SOFP.
- Quote from GMCS' FY20 Budget Analysis done by PED "Gallup has maintained a healthy cash balance with an upward trend for the past 5 years."
- Gallup's last bond approval was either 2017 or 2018 with their next bond election scheduled to go to the voters in November 2021.

#### **Staff Recommendation**

- PSFA recommends that the request for an additional local match reduction be denied, based on the district's ability to accommodate the local share over a 3-year period of time with the existing available cash balance. Staff also recommends denial of the district request for a waiver of the application of the offset balance when calculating the final award amount.



## Casandra Cano

---

**From:** Mike Hyatt <mhyatt@gmcs.org>  
**Sent:** Tuesday, November 19, 2019 10:43 AM  
**To:** Casandra Cano  
**Cc:** Jvanna Hanks II; Tim Bond; Roxy Flanders; Richard Dicks; Edward Avila; Mathew Gerken; Pam Delgado; Martica Casias; Jonathan Chamblin; jguillen@nmsba.org; Olivia.Padilla-Jackson@state.nm.us; chase4long@yahoo.com; Priscilla Manuelito; kevin.mitchell186@gmail.com; newmexicokid@yahoo.com; Joan Nez; bob@rf-lawfirm.com  
**Subject:** Re: 2019-2020 PSCOC Capital Funding Awards

To whom it may concern,

Thank you for the information about PSCOC denying the safety funding match reduction and 70% of the remaining waivers. As a district we have been very clear with evidence that the State underfunds our capital needs in its lack of uniformity in its capital funding system. These waivers were for the full amount because of a severe lack of capital funding in the district. The approval of 30% of the total waiver is insufficient when we don't have the capital funds to cover the remaining 70%. As a result, we are now forced to, again, request a waiver now for the remaining 70% of the waiver that was not approved.

During this process of requesting a waiver Mr. Chamblin and Mr. Evans of PSFA continually, and only, asked us about our operational funding situation. They stated we had the operational funds to take care of our capital needs. This appears to be, at least, part of the reason we were denied the full waiver. We request a written explanation of the PSFA and PSCOC's policy/stance/applicable law that references districts being required to use operational dollars to fulfill capital needs or that PSCOC has leeway to consider a districts operational dollars as a basis for awarding any capital funds. I believe that a written explanation of the reason why we were denied a full waiver and any information regarding what the PSFA recommended to the PSCOC about our waiver request would be appropriate.

In addition, I would like any documentation that you or PSCOC possess that explicitly states they want GMCS to tear down approximately half of Tse Yi Gai High School and that it will only fund half of the roof. If you would also provide any documentation that shows any other state projects where PSFA or PSCOC paid for a partial roof on a school because they required the remaining part of the building to be torn down.

In addition to all the items above, please include any public information shared between Jonathan Chamblin, Randy Evans and David Abbey about GMCS requests for waivers, project approvals or other specific GMCS matters discussed since January 1, 2019.

If the information requested needs to go through the IPRA process then consider this an IPRA request.

Respectfully  
Mike Hyatt

**Mike Hyatt**  
Superintendent

505-721-1000  
[mhyatt@gmcs.org](mailto:mhyatt@gmcs.org)



**2019-2020 SYSTEMS-BASED CAPITAL OUTLAY AWARDS**  
**Gallup-McKinley County Schools**  
**Adjustments for Partial Local Match Reduction**

**DISTRICT REQUEST -- FULL REDUCTION OF LOCAL MATCH, INCLUDING OFFSETS**

A	B	C	D	E	F	G	H	I	J	K	L	M	N
District	School	Total Estimated Project Cost Per Application	Total Estimated Project Cost to Maximum Allowable	Phased Award	Local Match %	State Match %	Local Match \$ (D * F)	State Match \$ (D-H)	100% Local Match Reduction	Offsets *	Net Local Match After Reductions and Offsets (H - J + K)	Net State Match After Reductions and Offsets (I + J - K)	Total Local Funds Required (C-D) + L
Gallup-McKinley	Gallup HS	\$ 5,043,970	\$ 4,425,055	\$ 4,425,055	20%	80%	\$ 885,011	\$ 3,540,044	\$ 885,011	\$ -	\$ -	\$ 4,425,055	\$ 618,915
Gallup-McKinley	Crownpoint MS	\$ 1,811,429	\$ 1,775,200	\$ 1,775,200	20%	80%	\$ 355,040	\$ 1,420,160	\$ 355,040	\$ -	\$ -	\$ 1,775,200	\$ 36,229
Gallup-McKinley	Tse Yi Gai HS	\$ 1,170,379	\$ 526,671	\$ 526,671	20%	80%	\$ 105,334	\$ 421,336	\$ 105,334	\$ -	\$ -	\$ 526,671	\$ 643,708
		\$ 8,025,778	\$ 6,726,926	\$ 6,726,926			\$ 1,345,385	\$ 5,381,541	\$ 1,345,385	\$ -	\$ -	\$ 6,726,926	\$ 1,298,852

\* District request for full waiver of local match, including offsets. Total 2019-2020 offset balance \$218,800. Partial use of offsets for 2019-2020 school security awards \$190,800. Unused offset balance \$27,920.

**STAFF RECOMMENDATION -- NO CHANGES TO AWARDS AS AMENDED 11/14/19**

A	B	C	D	E	F	G	H	I	J	K	L	M	N
District	School	Total Estimated Project Cost Per Application	Total Estimated Project Cost to Maximum Allowable	Phased Award	Local Match %	State Match %	Local Match \$ (D * F)	State Match \$ (D-H)	30% Local Match Reduction (H * 30%)	Offsets *	Net Local Match After Reductions and Offsets (H - J + K)	Net State Match After Reductions and Offsets (I + J - K)	Total Local Funds Required (C-D) + L
Gallup-McKinley	Gallup HS	\$ 5,043,970	\$ 4,425,055	\$ 4,425,055	20%	80%	\$ 885,011	\$ 3,540,044	\$ 265,503	\$ 27,920	\$ 647,428	\$ 3,777,627	\$ 1,266,343
Gallup-McKinley	Crownpoint MS	\$ 1,811,429	\$ 1,775,200	\$ 1,775,200	20%	80%	\$ 355,040	\$ 1,420,160	\$ 106,512	\$ -	\$ 248,528	\$ 1,526,672	\$ 284,757
Gallup-McKinley	Tse Yi Gai HS	\$ 1,170,379	\$ 526,671	\$ 526,671	20%	80%	\$ 105,334	\$ 421,336	\$ 31,600	\$ -	\$ 73,734	\$ 452,937	\$ 717,442
		\$ 8,025,778	\$ 6,726,926	\$ 6,726,926			\$ 1,345,385	\$ 5,381,541	\$ 403,615	\$ 27,920	\$ 969,690	\$ 5,757,236	\$ 2,268,542

\* Total 2019-2020 offset balance \$218,800. Partial use of offsets for 2019-2020 school security awards \$190,800. Unused offset balance \$27,920.

# STATEMENT OF FINANCIAL POSITION

(thousands of dollars)

School District

Gallup-McKinley County Schools

= Cells to be completed by Financial Advisor  
= Cells to be completed by School District

= Cells are calculated to obtain a carry forward  
projected cash balance (Sources less Uses)

	TY2019	Growth Rate:	TY2019	TY20	TY21	TY22	TY23	TY24
Current & Projected Assessed Valuation:	\$809,133.7	0%	\$809,133.7	\$809,133.7	\$809,133.7	\$809,133.7	\$809,133.7	\$809,133.7
Bonding Capacity (6% of AV):	\$48,548.0	6%	\$48,548.0	\$48,548.0	\$48,548.0	\$48,548.0	\$48,548.0	\$48,548.0
Outstanding Debt as of 6/30 of each FY Including Future Sales (GOBs & ETNs):	47,055.0		47,055.0	47,245.0	47,555.0	45,400.0	43,080.0	40,725.0
Available Bonding Capacity (\$):	\$1,493.0		\$1,493.0	\$1,303.0	\$993.0	\$3,148.0	\$5,468.0	\$7,823.0
% Bonded to Capacity:	96.9%		96.9%	97.3%	98.0%	93.5%	88.7%	83.9%
GO Bond Authorization + Ed Tech Notes:			\$ 5,750.0	\$ 5,850.0	\$ 3,000.0	\$ 3,000.0	\$ 3,000.0	\$ 3,000.0
Next Bond Election Date and Amount:	Date 11/01/21	Amount \$ 12,000						

## SOURCES:

FY19 Budget  
Approved on 7/1/18

	FY20Q1 2019 July-Sept.	FY20Q2 2019 Oct.-Dec.	FY20Q3 2020 Jan-Mar.	FY20Q4 2020 April-June	FY21	FY22	FY23	FY24
Projected Beginning Cash Balance		\$ 15,718.8	\$ (1,822.9)	\$ (628.9)	\$ (4,837.9)	\$ (5,303.5)	\$ (12,025.6)	\$ (3,883.5)
FY19 Approved Projected Cash Balance (Fund 11000 - Operational)	\$ 11,165.3	\$ 11,165.3						
FY19 Approved Projected Cash Balance (Funds 31100, 31300, 31500, 31600)	\$ 8,022.5	\$ 8,022.5						
FY19 Approved Projected Cash Balance (Funds 31400, 31700, 31900)	\$ -	\$ -						
FY18 Audit Adjustments to Cash Balances	\$ -	\$ -						
GO Bond Sale Projected Revenue (Fund 31100 45110):	\$ 5,750.0		\$ -	\$ -	\$ 5,850.0	\$ 3,000.0	\$ 3,000.0	\$ 3,000.0
SB-9 (State Match) Projected Revenue (Fund 31700 43202):	\$ -	\$ -	\$ 1,930.0	\$ -	\$ 1,930.0	\$ 1,930.0	\$ 1,930.0	\$ 1,930.0
SB-9 (State Match) Projected Revenue (Fund 31700 43204):	\$ 3,136.5							
SB-9 (2 mill levy) (Ad Valorem) Projected Revenue (Fund 31701 41110):	\$ 426.9	\$ 426.9	\$ 426.9	\$ 426.9	\$ 1,618.3	\$ 1,618.3	\$ 1,618.3	\$ 1,618.3
SB-9 (2 mill levy) (Oil & Gas) Projected Revenue (Fund 31701 41113):	\$ 0.1	\$ 0.1	\$ 0.1	\$ 0.1	\$ 0.5	\$ 0.5	\$ 0.5	\$ 0.5
SB-9 (2 mill levy) (Copper) Projected Revenue (Fund 31701 41114):	\$ -	\$ -						
SB-9 (2 mill levy) (state distribution) Projected Revenue (Fund 31701 41500):	\$ -	\$ -	\$ -	\$ -	\$ -	\$ -	\$ -	\$ -
SB-9 (state distribution) Prior Year Balances (Fund 31701 41953):	\$ -	\$ -	\$ -	\$ -	\$ -	\$ -	\$ -	\$ -
SB-9 (state distribution) Prior Year Balances (Fund 31701 41980):	\$ -	\$ -	\$ -	\$ -	\$ -	\$ -	\$ -	\$ -
HB-33 (Capital Improvements) (Ad Valorem) (Fund 31600 41110):	\$ -	\$ -	\$ -	\$ -	\$ -	\$ -	\$ -	\$ -
HB-33 (Capital Improvements) (Oil & Gas) Projected Revenue (Fund 31600 41113):	\$ -	\$ -	\$ -	\$ -	\$ -	\$ -	\$ -	\$ -
HB-33 (Capital Improvements) (Copper) Projected Revenue (Fund 31600 41114):	\$ -	\$ -	\$ -	\$ -	\$ -	\$ -	\$ -	\$ -
Ed Tech Equipment Act (State Sources) Inter-Gov't Contract Revenue (Fund 31900 43215)	\$ -	\$ -	\$ -	\$ -	\$ -	\$ -	\$ -	\$ -
Ed Tech Equipment Act (Other Sources) Bond Sale Revenue (Fund 31900 45110)	\$ -	\$ -	\$ -	\$ -	\$ -	\$ -	\$ -	\$ -
Ed Tech Equipment Act (Other Sources) E-Rate Revenue (Fund 31900 46100)	\$ -	\$ -	\$ -	\$ -	\$ -	\$ -	\$ -	\$ -
Impact Aid PL-874 Revenue (Fund 31500 44306):	\$ 25.6				\$ 727.7	\$ 25.6	\$ 727.7	\$ 25.6
Direct Legislative Appropriations:	\$ 712.0							
PSCOC Advances or Walvers Awarded:	\$ -							
Other:								
Total:	\$ 29,239.1	\$ 427.1	\$ 2,357.1	\$ 427.1	\$ 10,126.5	\$ 6,574.4	\$ 7,276.5	\$ 6,574.4

Left Blank  
Intentionally

## USES:

	PSCOC Advance Repayment							
Projected Fund 11000 Expenditures - Operational	\$ 8,165.3							
Project Funded Brief Description (add additional lines if necessary):								
Emergency Reserve - only allowed for expenditure if there is a decrease in SEG, loss of Impact Aid other unforeseen catastrophic loss of revenue (Operational)	\$ 3,000.0							
RRE Design		\$ 870.0						
TOH Design			\$ 870.0					
RRE Construction			\$ 620.0	\$ 5,000.0				
TOH Construction				\$ 630.0	\$ 5,000.0			
Security Application #1	\$ 100.0	\$ 96.0						
Security Application #2		\$ 100.0	\$ 180.0					
Systems Application			\$ 600.0	\$ 1,000.0				
Teacherage Application Request		\$ 130.0	\$ 200.0	\$ 1,000.0				
Completion of LNE Construction	\$ 150.0	\$ 150.0						
THE Construction	\$ 1,300.0	\$ 1,000.0	\$ 1,000.0	\$ 1,000.0	\$ 1,000.0			
Replace NPH				\$ 620.0	\$ 5,000.0			
Replace CPH				\$ 620.0	\$ 5,000.0			



[illegible]



## CERTIFICATION OF STATEMENT OF FINANCIAL POSITION

School District \_\_\_\_\_

Gallup-McKinley County Schools

### TO BE COMPLETED BY SCHOOL DISTRICT

Statement of Financial Position prepared for completeness and accuracy by:

(Signed) \_\_\_\_\_

(Print Name) Jvanna L. Hanks & Tim Bond & Roxy Flanders

(Title) Assistant Superintendent & Director of Construction Services and Maintenance

Date 8/15/2019

### TO BE COMPLETED BY SCHOOL DISTRICT BOND ADVISOR

Statement of Financial Position reviewed for completeness and accuracy by:

(Signed) \_\_\_\_\_

(Print Name) \_\_\_\_\_

(Title) \_\_\_\_\_

(Company) \_\_\_\_\_

Date \_\_\_\_\_

### TO BE COMPLETED BY PUBLIC EDUCATION DEPARTMENT (PED)

Statement of Financial Position reviewed for completeness and accuracy by: (School Budget Director and Student Services & Transportation Division)

PED will review Sources for the FY15 Budget, and the preceding quarterly reports based on the waiver application date submitted to PSFA.

(Signed) \_\_\_\_\_ (Date) \_\_\_\_\_

(Print Name) \_\_\_\_\_

(Title) \_\_\_\_\_

(Signed) \_\_\_\_\_ (Date) \_\_\_\_\_

(Print Name) \_\_\_\_\_

(Title) \_\_\_\_\_

PED noted differences or variances from District or Charter School reported amounts:

### TO BE COMPLETED BY PUBLIC SCHOOL FACILITIES AUTHORITY (PSFA)

Statement of Financial Position reviewed for completeness and accuracy by:

(Signed) \_\_\_\_\_

(Print Name) \_\_\_\_\_

(Title) \_\_\_\_\_

Date \_\_\_\_\_

It is intended that the review of the Statement of Financial Position be completed within 10 calendar days of receipt.

## Gallup Mc-Kinley County Schools Cash Balance Discussion

	<u>GMCS figures</u>	<u>Actual Cash to be used</u>	<u>Funds used for Loans (To Be reimbursed)</u>
Cash 06/30/2019	\$ 23,591,438.11		
Temporary Cash Transfers 06/30/2019 (Loans for pending Request for Reimbursements On-going)	\$ (8,287,527.51)		\$ (8,287,527.51)
Payroll Liabilities 06/30/2019	\$ (4,218,318.49)	\$ (4,218,318.49)	
Purchase Orders Carried from FY19 (Prior Year Encumbrances from Q4 NM PED Reports)	\$ (1,592,803.64)	\$ (1,592,803.64)	
E-Rate BEAR Payments that will need to be paid until Reimbursement is provided	\$ (2,125,508.14)		\$ (2,125,508.14)
David Skeet HVAC Project (Budgeted Expenditure)	\$ (2,000,000.00)	\$ (2,000,000.00)	
Emergency Reserve (Budgeted)	\$ (3,000,000.00)	\$ (3,000,000.00)	
Restricted for 75% June Credit Requirement (Budgeted)	\$ (72,167.00)	\$ (72,167.00)	
Additional Awards for FY20 - Temp Loans to Carry New 27178 - Buses	\$ (1,645,254.00)		\$ (1,645,254.00)
31400 _ Appropriations	\$ (712,000.00)		\$ (712,000.00)
Sub-totals		\$ (10,883,289.13)	\$ (12,770,289.65)
Addition Needed from SEG	\$ (62,140.67)		
Cash Balance after actual uses		\$ 12,708,148.98	
Loans to be repaid from various funds			\$ (12,770,289.65)

Cash Uses in Red

Temporary Loans in Green

Temp. Cash Transfers (FY19 to FY14)	Amount @ 06/30
FY19	\$ 8,287,527.51
FY18	\$ 6,734,832.23
FY16	\$ 9,392,345.96
FY15	\$ 7,168,643.15
FY14	\$ 10,290,897.85

School District: GALLUP-MCKINLEY COUNTY SCHOOLS  
 Charter Name:  
 Month/Quarter 06/30/2019

**PED Cash Report  
 for 2018-2019 Fiscal Year**

County: MCKINLEY  
 PED No.: 43

Previous Year Report ending date	06/30/2018 06/30/2019	OPERATIONAL FUND 11000	TEACHERAGE FUND 12000	TRANSPORTATION FUND 13000	INST. MATERIALS FUND 14000	FOOD SERVICES FUND 21000	ATHLETICS FUND 22000	NON-INSTRUCT. FUND 23000
<b>Refer to "Instructions for PED Cash Report" for details on how to properly complete this form.</b>								
Total Cash Balance 06/30/2018	+OR-	25,133,689.12	356,292.90	1,335.25	279,213.36	3,079,495.20	194,298.43	665,434.50
Current Year Rev. to Date (Per Receipts Report-excluding Refunds & including any Deposits in Transit)	+	100,167,984.90	794,679.41	5,533,434.00	376,456.83	6,524,461.72	315,498.04	608,220.76
Prior Year Warrants Voided	+	0.00	0.00	0.00	0.00	0.00	0.00	0.00
Total Resources to Date for Current Year 06/30/2019	=	125,301,674.02	1,150,972.31	5,534,769.25	655,670.19	9,603,956.92	509,796.47	1,273,655.26
Current Year Expenditures to Date Enter as a Minus (Per Expenditure Report)	-	(102,909,225.52)	(635,872.02)	(5,533,928.03)	(149,908.91)	(7,178,133.45)	(306,067.55)	(650,254.00)
Permanent Cash Transfers/Reversions * Provide Full Explanation on Last Page	+OR-	(2,179,561.94)	(200,000.00)	(667.63)	0.00	0.00	0.00	0.00
Total Cash	=	20,212,886.56	315,100.29	173.59	505,761.28	2,425,823.47	203,728.92	623,401.26
<b>Other Reconciling Items</b>								
Payroll Liabilities	+	4,218,318.49	3,188.39	132,729.17	0.00	24,896.61	0.00	19,941.48
**Adjustments - Provide Full Explanation on Last Page	+OR-	(839,766.94)	68,481.64	0.00	0.00	19,935.51	0.00	0.00
TOTAL RECONCILED CASH BALANCE 06/30/2019	=	23,591,438.11	386,770.32	132,902.76	505,761.28	2,470,655.59	203,728.92	643,342.74
Total Outstanding Loans *** Provide Full Explanation on Last Page	+OR-	(8,287,527.51)	0.00	0.00	0.00	0.00	0.00	0.00
Total Ending Cash 06/30/2019	+OR-	15,303,910.60	386,770.32	132,902.76	505,761.28	2,470,655.59	203,728.92	643,342.74

School District: GALLUP-MCKINLEY COUNTY SCHOOLS		PED Cash Report for 2018-2019 Fiscal Year				County: PED No.:	MCKINLEY 43	
Charter Name:								
Month/Quarter 06/30/2019								
		FEDERAL FLOWTHROUGH FUND 24000	FEDERAL DIRECT FUND 25000	LOCAL GRANTS FUND 26000	STATE FLOWTHROUGH FUND 27000	STATE DIRECT FUND 28000	LOCAL OR STATE FUND 29000	BOND BUILDING FUND 31100
Total Cash Balance 06/30/2018	=	(5,441,740.40)	15,431,494.97	(34,686.83)	(925,425.17)	(100,615.70)	0.00	6,778,023.62
Current Year Rev. to Date (Per Receipts Report-excluding Refunds & including any Deposits in Transit)	+	12,332,982.37	11,971,547.93	53,064.48	2,775,830.25	531,826.98	75,000.00	6,574,358.72
Prior Year Warrants Voided	+	0.00	0.00	0.00	0.00	0.00	0.00	0.00
Total Resources to Date for Current Year 06/30/2019	=	6,891,241.97	27,403,042.90	18,377.65	1,850,405.08	431,211.28	75,000.00	13,352,382.34
Current Year Expenditures to Date Enter as a Minus (Per Expenditure Report)	-	(13,593,594.91)	(9,775,852.03)	(41,312.27)	(2,323,822.88)	(476,720.62)	(8,862.57)	(5,935,472.52)
Permanent Cash Transfers/Reversions * Provide Full Explanation on Last Page	+OR-	(368,534.22)	6,869.98	0.00	(59,474.67)	0.00	0.00	0.00
Total Cash	=	(7,070,887.16)	17,634,060.85	(22,934.62)	(532,892.47)	(45,509.34)	66,137.43	7,416,909.82
<u>Other Reconciling Items</u>								
Payroll Liabilities	+	456,541.69	346,829.57	0.00	56,324.51	22,587.78	0.00	0.00
**Adjustments - Provide Full Explanation on Last Page	-	0.00	0.00	0.00	0.00	0.00	0.00	0.00
TOTAL RECONCILED CASH BALANCE 06/30/2019	=	(6,614,345.47)	17,980,890.42	(22,934.62)	(476,567.96)	(22,921.56)	66,137.43	7,416,909.82
Total Outstanding Loans *** Provide Full Explanation on Last Page	+OR-	6,614,345.47	291,940.45	22,934.62	476,567.96	60,315.37	0.00	0.00
Total Ending Cash 06/30/2019	+OR-	0.00	18,272,830.87	0.00	0.00	37,393.81	66,137.43	7,416,909.82



School District: GALLUP-MCKINLEY COUNTY SCHOOLS  
 Charter Name:  
 Month/Quarter 06/30/2019

**PED Cash Report  
 for 2018-2019 Fiscal Year**

County: MCKINLEY  
 PED No.: 43

		PUBLIC SCHOOL CAPITAL OUTLAY 31200	SPECIAL CAPITAL OUTLAY LOCAL 31300	SPECIAL CAPITAL OUTLAY STATE 31400	SPECIAL CAPITAL OUTLAY FEDERAL 31500	CAPITAL IMPROV. HB 33 31600	CAPITAL IMPROV. SB9- STATE 31700	CAPITAL IMPROV. SB9- LOCAL 31701
Total Cash Balance 06/30/2018	=	0.00	0.00	70,000.25	1,082,951.24	0.00	(520,558.29)	1,467,276.06
Current Year Rev. to Date (Per Receipts Report-excluding Refunds & including any Deposits in Transit)	+	0.00	0.00	0.00	669,150.00	0.00	1,898,816.71	1,690,590.97
Prior Year Warrants Voided	+	0.00	0.00	0.00	0.00	0.00	0.00	0.00
Total Resources to Date for Current Year 06/30/2019	=	0.00	0.00	70,000.25	1,752,101.24	0.00	1,378,258.42	3,157,867.03
Current Year Expenditures to Date Enter as a Minus (Per Expenditure Report)	-	0.00	0.00	0.00	(12,101.49)	0.00	(2,200,785.76)	(2,611,235.53)
Permanent Cash Transfers/Reversions * Provide Full Explanation on Last Page	+OR-	0.00	0.00	(70,000.25)	0.00	0.00	1,103.70	0.00
Total Cash	=	0.00	0.00	0.00	1,739,999.75	0.00	(821,423.64)	546,631.50
<b>Other Reconciling Items</b>								
Payroll Liabilities	+	0.00	0.00	0.00	0.00	0.00	0.00	0.00
**Adjustments - Provide Full Explanation on Last Page	-	0.00	0.00	0.00	0.00	0.00	0.00	0.00
TOTAL RECONCILED CASH BALANCE 06/30/2019	=	0.00	0.00	0.00	1,739,999.75	0.00	(821,423.64)	546,631.50
Total Outstanding Loans *** Provide Full Explanation on Last Page	+OR-	0.00	0.00	0.00	0.00	0.00	821,423.64	0.00
Total Ending Cash 06/30/2019	+OR-	0.00	0.00	0.00	1,739,999.75	0.00	0.00	546,631.50

School District: GALLUP-MCKINLEY COUNTY SCHOOLS  
 Charter Name:  
 Month/Quarter 06/30/2019

**PED Cash Report  
 for 2018-2019 Fiscal Year**

County: MCKINLEY  
 PED No.: 43

		ENERGY EFFICIENCY 31800	ED. TECH EQUIP ACT 31900	PSCOC 20% FUND 32100	DEBT SERVICE FUND 41000	DEFERRED SICK LEAVE FUND 42000	ED TECH DEBT SERVICE FUND 43000	GRAND TOTAL ALL FUNDS
Total Cash Balance 06/30/2018	=	0.00	0.00	0.00	17,046,911.77	0.00	0.00	64,563,390.28
Current Year Rev. to Date (Per Receipts Report-excluding Refunds & including any Deposits in Transit)	+	0.00	0.00	0.00	7,134,416.29	0.00	0.00	160,028,320.36
Prior Year Warrants Voided	+	0.00	0.00	0.00	0.00	0.00	0.00	0.00
Total Resources to Date for Current Year 06/30/2019	=	0.00	0.00	0.00	24,181,328.06	0.00	0.00	224,591,710.64
Current Year Expenditures to Date Enter as a Minus (Per Expenditure Report)	-	0.00	0.00	0.00	(9,033,814.90)	0.00	0.00	(163,376,964.96)
Permanent Cash Transfers/Reversions * Provide Full Explanation on Last Page	+OR-	0.00	0.00	0.00	2,363,000.00	0.00	0.00	(507,265.03)
Total Cash	=	0.00	0.00	0.00	17,510,513.16	0.00	0.00	60,707,480.65
<b>Other Reconciling Items</b>								
Payroll Liabilities	+	0.00	0.00	0.00	0.00	0.00	0.00	5,281,357.69
**Adjustments - Provide Full Explanation on Last Page	-	0.00	0.00	0.00	173,350.69	0.00	0.00	(577,999.10)
TOTAL RECONCILED CASH BALANCE 06/30/2019	=	0.00	0.00	0.00	17,683,863.85	0.00	0.00	65,410,839.24
Total Outstanding Loans *** Provide Full Explanation on Last Page	+OR-	0.00	0.00	0.00	0.00	0.00	0.00	0.00
Total Ending Cash 06/30/2019	+OR-	0.00	0.00	0.00	17,683,863.85	0.00	0.00	65,410,839.24

School District: GALLUP-MCKINLEY COUNTY SCHOOLS  
 Charter Name:  
 Month/Quarter 06/30/2019

**PED Cash Report  
 for 2018-2019 Fiscal Year**

COUNTY: MCKINLEY  
 PED No.: 43

B	C	D	E	F	G	H	I	J
		+	+	+OR-	+OR-	+		+OR-
From Bank Statements				Adjustments to Bank Statement		Adjusted Bank Balance	Description	Adjustment Amount
Account Name/Type	Bank	Statement Balance	Overnight Investments	Net Outstanding Items (Checks) Deposits	Outstanding Interbank transfers		From line 12 Grand Total All	
Checking						0.00		0.00
A/P Clearing Account	Wells	572,504.14		(2,780,054.39)	2,207,550.25	0.00		
Athletics/Interest	Pinnacle	205,228.92			(1,500.00)	203,728.92		
Bond Building & D. S.	Pinnacle	15,633,624.54			(2,397.81)	15,631,226.73		
DC RFL 2684 A: PP-1413 Teacher Housing	NMDFA	1,019,875.49				1,019,875.49		
TD PP-1904 Sub-Lien Teacher Housing Rev.	NMDFA	1,016,732.37				1,016,732.37		
EJ P PP-2468: G.O. BLD BOND 2010-A	NMDFA	3,617.00				3,617.00		
DC RPL-2508: 2010 B GO BONDS SCH. IMPROV.	NMDFA	19.31				19.31		
VL REFUND 2008 GO BONDS	NMDFA	76,433.60				76,433.60		
2017 GO BONDS - VL PP-3736	NMDFA	2,739,350.20				2,739,350.20		
2018 GO BONDS - J. DURR PPRF-4757	NMDFA	6,353,518.72				6,353,518.72		
Federal Projects/Interes	Pinnacle	17,595,566.89			131,574.85	17,727,141.74		
Federal Projects/Interes	Pinnacle	545,689.13				545,689.13		
Food Services	Wells	2,473,999.35			(3,343.76)	2,470,655.59		
Non-Budgeted	Wells	505,173.75			138,168.99	643,342.74		
Operational	Pinnacle	19,496,470.83			(2,516,963.13)	16,979,507.70		
Payroll Clearing	Wells	973,532.75		(46,167.78)	(927,364.97)	0.00		0.00
<b>Totals</b>		<b>69,211,336.99</b>	<b>0.00</b>	<b>(2,826,222.17)</b>	<b>(974,275.58)</b>	<b>65,410,839.24</b>		<b>65,410,839.24</b>

0.00

Please provide Page 1 of each of your Bank Statement(s).

NOTE: Total Column H must  
 equal total Column J

\* PERMANENT CASH TRANSFERS/REVERSIONS (LINE 6)

Please identify all cash transfers and reversions  
 per school district general ledger. Enter the name or fund  
 number on the FROM FUND and TO FUND columns.  
 Please list each transaction separately.

FROM FUND	AMOUNT FROM	TO FUND	Explicit Explanation
11000	20.00	24113	CORRECT PRIOR YEAR ERROR
11000	3,771.69	24153	CORRECT PRIOR YEAR ERROR
11000	485.07	24154	CORRECT PRIOR YEAR ERROR
11000	74,311.75	24160	CORRECT PRIOR YEAR ERROR
11000	6,869.98	25184	CORRECT PRIOR YEAR ERROR
11000	1,103.70	31700	CORRECT PRIOR YEAR ERROR
11000	2,163,000.00	41100	SPEC. REVENUE BOND DEBT SVC PAYMENT
12000	200,000.00	41100	SPEC. REVENUE BOND DEBT SVC PAYMENT
13000	667.63	NMPED	REVERT 1/2 OF CASH BALANCE TO TRANSPORTATION
24101	13,337.08	NMPED	REVERT FUNDS TO NMPED PRIOR YEAR RFR ERRORS
24106	160,315.98	NMPED	REVERT FUNDS TO NMPED PRIOR YEAR RFR ERRORS
24106	21.67	NMPED	REVERT FUNDS TO NMPED PRIOR YEAR RFR ERRORS



24108	281.10	NMPED	REVERT FUNDS TO NMPED PRIOR YEAR RFR ERRORS
24109	12,248.98	NMPED	REVERT FUNDS TO NMPED PRIOR YEAR RFR ERRORS
24113	128.82	NMPED	REVERT FUNDS TO NMPED PRIOR YEAR RFR ERRORS
24115	6,414.96	NMPED	REVERT FUNDS TO NMPED PRIOR YEAR RFR ERRORS
24153	36,594.24	NMPED	REVERT FUNDS TO NMPED PRIOR YEAR RFR ERRORS
24154	214,282.69	NMPED	REVERT FUNDS TO NMPED PRIOR YEAR RFR ERRORS
24162	2,073.85	NMPED	REVERT FUNDS TO NMPED PRIOR YEAR RFR ERRORS
24174	1,217.30	NMPED	REVERT FUNDS TO NMPED PRIOR YEAR RFR ERRORS
24186	206.06	NMPED	REVERT FUNDS TO NMPED PRIOR YEAR RFR ERRORS
27103	0.63	NMPED	REVERT FUNDS TO NMPED PRIOR YEAR RFR ERRORS
27107	922.62	NMPED	REVERT FUNDS TO NMPED PRIOR YEAR RFR ERRORS
27149	600.00	NMPED	REVERT FUNDS TO NMPED PRIOR YEAR RFR ERRORS
27155	56,572.45	NMPED	REVERT FUNDS TO NMPED PRIOR YEAR RFR ERRORS
27166	1,378.97	NMPED	REVERT FUNDS TO NMPED PRIOR YEAR RFR ERRORS
31400	70,000.25	11000	CLOSE OUT PRIOR YEAR GRANT

## \*\* OTHER RECONCILING ITEMS (LINE 8 &amp; 9)

Please identify all reconciling adjustments per school district general ledger. Enter the name or fund number on the FROM FUND and TO FUND columns. Please list each transaction separately.

FROM FUND	AMOUNT FROM	TO FUND	Explicit Explanation
11000	(839,766.94)	11000	Inventory Liability
12000	68,481.64	12000	Deposit Payable for Teacherage Fund
21000	19,935.51	21000	Inventory Liability
41000	173,350.69	41000	GO & Rev. Bond Interest Payable

\*\*The District maintains a Food and Supply Warehouse  
 \*\*The District rents teacherage units and has deposits payable

## \*\*\* TOTAL OUTSTANDING LOANS (LINE 11)

Please identify all outstanding loans per school district general ledger. Enter the name or fund number on the FROM FUND and TO FUND columns. Please list each transaction separately.

FROM FUND	AMOUNT FROM	TO FUND	Explicit Explanation
11000	6,614,345.47	24000	Temporary Cash Transfer
11000	291,940.45	25000	Temporary Cash Transfer
11000	22,934.62	26000	Temporary Cash Transfer
11000	476,567.96	27000	Temporary Cash Transfer
11000	60,315.37	28000	Temporary Cash Transfer
11000	821,423.64	31700	Temporary Cash Transfer

I, hereby, certify that the information contained in this cash report reconciles to the General Ledger.

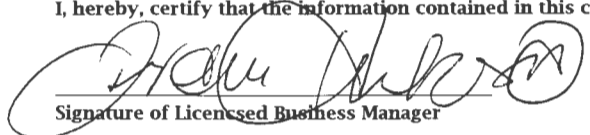
  
 Signature of Licensed Business Manager

7-31-19  
 Date



# NM Public Education Department

## STATE OF NEW MEXICO PUBLIC EDUCATION DEPARTMENT SCHOOL BUDGET AND FINANCE ANALYSIS BUREAU

District: Gallup-McKinley County Public Schools

PED #: 43

### 2019-2020 BUDGET ANALYSIS

#### I. A How does program cost compare for Final Funded 2018-2019 versus Preliminary Funded 2019-2020 (910B-5)?

Was there a loss or a gain (beyond the unit value)? Explain where the loss was absorbed or where the gain was utilized. Final funded 2018-2019 program cost was \$88,377,625 and preliminary 2019-2020 program cost is \$107,090,393. This represents a gain of \$18,712,768, which will be utilized in meeting state mandated salary raises, implementation of career pathways, and implementation and/or expansion of the K3+/K4/5+ and extended learning programs.

#### B. Program Cost Changes:

	Program Cost Funded 2018-2019	Program Cost Budgeted 2019-2020	Difference (\$)	% of Change
Fund 11000 Operational Program Cost	\$88,377,625	\$107,090,393	\$18,712,768	17.47%

#### Comments:

Program cost increased by 17.47% over FY 2018-2019.

#### II. A. Program Units

##### Grand Total Program Units

Funded 17-18	Funded 18-19	EST. 19-20*	Difference
20,761.617	21,088.234	23,456.906	2,368.7

Comments: Funded program units increased by 2,368.7 over the previous fiscal year.

#### B. Growth Units

##### 40 Day MEM/Units

40 day FY19	Proj 40 Day - FY20	Difference	Budget Proj Units
11,022.50	10,948.00	(74.50)	0.00

##### Budgeted Growth Units

##### Funded Growth Units

2017-2018	2018-2019	2019-2020	19-20 less 18-19
0.000	0.000	0.000	0.00
0.000	0.000	N/A	N/A

Comments: Due to District's local charter becoming a state charter in 2019-2020, along with fluctuating membership counts, Gallup is not budgeting growth for the upcoming year.

#### C. Funded Membership

##### Total Membership

Funded 17-18	Funded 18-19	EST. 19-20*	Difference
10,995.50	11,020.50	10,871.50	(149.00)

#### D. Membership Trend Comments

\*18-19 AVG 80/120

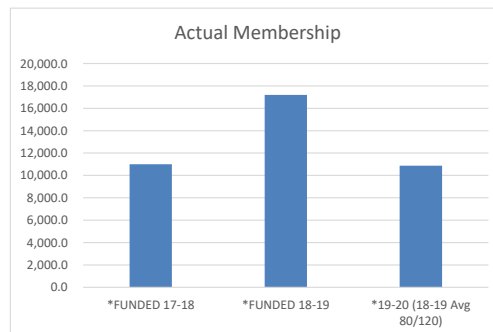

#### Actual Membership

*FUNDED 17-18	10,995.5
*FUNDED 18-19	11,020.5
80/120)	10,871.5

\*Funded 2017-2018 includes the 2016-2017 80/120 average after 40 day adjustments.

\*Funded 2018-2019 includes the 2017-2018 80/120 average after 40 day adjustments.

\*18-19 Average 80/120 is picked up from the 2018-2019 910B-5.

III. SALARY - Estimated Average Salary Increases

2019-2020 Average Base Salary for Teachers (from PED 925B-2, section one):	\$50,492
2019-2020 Average Contract Salary for Teachers (from PED 925B-2, section two):	\$50,730

% Average BASE Salary Increase (section 1)	10.52%
% Average Contract Salary Increase (section 2)	10.49%

1.	Average BASE Salary Difference for 2019-2020	\$5,310
	Average Contract Salary Difference for 2019-2020	\$5,321
	Average Years Experience (from PED 925B-3)	14.25

IV. TRAINING & EXPERIENCE

	October 2016	October 2017	October 2018
T&E Index Factor	1.065	1.073	1.082
Teacher Cost Index Factor	N/A	N/A	1.061
Staffing Cost Multiplier	N/A	N/A	1.077

Comments:

The T & E Index increased by .009 from October 2017 to October 2018.

V. CASH BALANCE REVIEW

(Cash Balance Trend reflects the reduction of the June 75% credit)

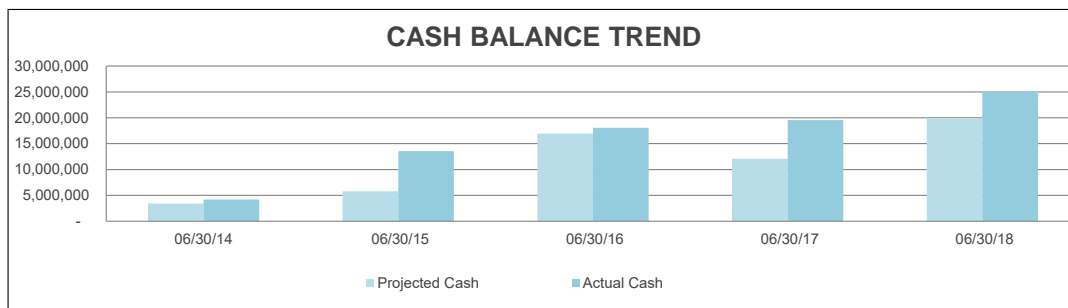

A. What is the cash balance trend with regard to unrestricted cash balance? Explain.

Gallup has maintained a healthy cash balance with an upward trend for the past 5 years.

B. Operational Cash Comparison

Actual Cash Balance 06/30/18:	\$25,051,426
Estimated Cash Balance 6/30/19:	\$11,093,120
Total Estimated Expenditures For 2018-2019	\$104,629,442
Total Proposed Expenditures for 2019-2020 (Including Emergency Supplemental)	\$126,845,333
Percentage of Estimated 2018-2019 Cash Balance to Estimated 2018-2019 Expenditures	23.94%
Percentage of Proposed 2019-2020 Cash Balance to Proposed 2019-2020 Expenditures	8.75%

	Projected Cash	Actual Cash
06/30/14	3,402,869	4,199,278
06/30/15	5,801,915	13,551,952
06/30/16	16,948,233	18,063,712
06/30/17	12,055,352	19,567,959
06/30/18	19,848,407	25,051,426

C. Supplemental Emergency:

Actual 2018-2019	\$0	Proposed 2019-2020	\$0
---------------------	-----	-----------------------	-----

D. Supplemental Emergency for 2019-2020

1. Is the district providing a salary increase for district personnel?

Yes: No: If yes, please explain why there is a salary increase?

N/A

2. If the district is requesting supplemental emergency for 2019-2020, are they adding additional FTE's to the Operational Fund? If yes, please explain why FTE's have been added.

Yes: No:

N/A

3. Please list any cost savings implemented to reduce the need for supplemental emergency.

N/A

E. Emergency Reserve:

	AMOUNT (\$)	Percentage of Operational Expenditures
2018-2019	\$0	0.00%
2019-2020	\$3,000,000	2.37%

Comments:

Gallup is budgeting \$3,000,000 in Emergency reserve for Fiscal year 2019-2020.

VI. OPERATIONAL FUNCTION VARIANCES:

2018-2019 Total Operational Expenditures	<u>\$104,629,442</u>
2019-2020 Total Operational Expenditures	<u>\$126,845,333</u>

	2018-2019 Estimated Expenditures	2017-2018 % by Function	2019-2020 Proposed Expenditures	2019-2020 % by Function
1000 - Direct Instruction	\$63,871,305	61.05%	\$74,281,190	58.56%
2100 - Support Services Students	\$5,911,565	5.65%	\$7,210,363	5.68%
2200 - Support Services Instruction	\$3,417,771	3.27%	\$4,193,748	3.31%
2300 - General Administration	\$1,119,307	1.07%	\$1,101,770	0.87%
2400 - School Administration	\$7,174,352	6.86%	\$8,289,092	6.53%
2500 - Central Services	\$3,392,483	3.24%	\$4,355,780	3.43%
2600 - Operation of Maint of Plant	\$19,219,219	18.37%	\$21,121,850	16.65%
2700 - Student Transportation	\$58,295	0.06%	\$143,251	0.11%
2900 - Other Support Services	\$15,000	0.01%	\$3,372,167	2.66%
3100 - Food Services	\$10,448	0.01%	\$6,191	0.00%
3300 - Community Services	\$0	0.00%	\$100,000	0.08%
4000 - Capital Outlay	\$439,697	0.42%	\$2,669,931	2.10%
Totals should equal expenditures above	\$104,629,442	100.00%	\$126,845,333	100.00%

	2018-2019	2019-2020
Total Instructional Expenditures for Functions 1000, 2100 & 2200	\$73,200,641	\$85,685,301
Percent of Total Instructional Expenditures to Total Operational Expenditures	69.96%	67.55%

	2018-2019	2019-2020
Total Administrative Expenditures for Functions 2300, 2400 & 2500	\$11,686,142	\$13,746,642
Percent of Total Administrative Expenditures to Total Operational Expenditures	11.17%	10.84%

FUND 11000 "OPERATIONAL" FTE COMPARISON

VII. 1. FTE Comparison

Fund 11000 Job Class	2019-2020 Estimated FTE	2019-2020 Proposed FTE	FTE Difference 2018-2019 2019-2020
1411 - Teachers 1-12	512.98	483.75	(29.23)
1412 - Teachers Special Ed	108.70	112.60	3.90
1413 - Teachers ECE	52.49	53.00	0.51
1414 - Teachers Preschool	0.00	0.10	0.10
1415 - Teachers Voc Tech	19.33	19.50	0.17
1416 - Other Instruction	14.43	10.50	(3.93)
1422 - Teacher Special Ed Gifted	21.56	23.25	1.69
All Other Job Classes	164.05	140.00	(24.05)
Grand Total Fund 11000 FTE's	893.54	842.70	(50.84)

SCHOOL CALENDAR

VIII. 2018-2019 Instructional Days	178
2019-2020 Instructional Days	188

Comments: The District added 10 instructional days for FY19-20 for the extended learning program.



### **VIII. Informational**

- A. Mora – Request for Emergency Award) not to exceed \$150,000) – Sewage Lift Station
- B. PSCOC Project Status Report
- C. Maintenance Program Status Report
- D. Lease Assistance Status Report

I. **PSCOC Meeting Date(s):** January 24, 2020

II. **Item Title:** Mora Request for Emergency Award (not to exceed \$150,000)  
Sewage Lift Station

III. **Name of Presenter(s):** Jonathan Chamblin, Director

IV. **Executive Summary (Informational):**

**Background**

- December 2, 2019: Mora Independent School District Board of Education issues an emergency declaration regarding the sewage lift station that serves their school site.
- December 12, 2019: New Mexico Public Schools Insurance Authority denies coverage to repair or replace the sewage lift station, noting that one of the pumps in the sewage lift station is inoperable, while the second pump is close to the end of its life.
- December 2019: As a temporary solution to replace the non-functioning pumps, the district contracted with a septic pumping service to have a pump truck visit the site on a bi-weekly schedule to keep the sewage from backing up into the buildings. Without the pump truck, the system would not function and sewage would backup into the buildings again.
- January 8, 2020: After visiting the site to assess the sewage lift station issue, gathering quotes to repair the lift station, and working with the district to submit an application for emergency funding, PSFA and the PSCOC Chair determine that funding up to \$150,000 can be advanced to the district so that work can begin as soon as possible.

**Key Issues**

- To allow progress to continue in addressing the emergency, the district has agreed to accept the emergency award of up to \$150,000 as an advance, to be repaid at a future date.
- The district plans to go out for a large bond election in Fall 2020 and will include the sewage lift station project in the language of the bond, with the proceeds from the election assigned to repay the advance given by PSCOC.
- PSFA is working with the district to prepare a complete Statement of Financial Position. If the finalized statement of financial position demonstrates insufficient funds, the award may be converted to a grant with no required repayment.

# MORA INDEPENDENT SCHOOL DISTRICT

## *Office of the Superintendent*

P.O. BOX 179, HWY. 518 - 10 RANGER RD.  
MORA, NEW MEXICO 87732  
(575)387-3100 FAX (575)387-3111  
<http://www.mora.k12.nm.us>



### BOARD OF EDUCATION

LILLIAN MAESTAS  
*Chairwoman*

DEIDRA CORDOVA  
*Vice Chairwoman*

MICHAEL G. BENJAMIN  
*Secretary*

TRANQUILINO HURTADO  
*Member*

GEORGE A. TRUJILLO  
*Member*

### ADMINISTRATION

MARVIN MACAULEY  
*Superintendent*

LEFONSO CASTILLO  
*MS & High School Principal*

JOHN MALDONADO  
*Elementary Principal*

November 19, 2019

Ms. Irina Ivashkova  
Regional Manager NM PSFA  
410 Don Gaspar  
Santa Fe, NM 87501-4468

Ms. Ivashkova,

Earlier in the year, I had mentioned that we may need assistance for a big water line issue at Mora Independent Schools campus. We were able to use reserves to pay for the project, which eventually cost the District approximately \$156,000. Currently, we just experienced a failure in our sewer lift station pump system, we contacted TLC plumbing to assess the situation and provide a quote for fixing the problem. I have included the quote as an attachment. We also have another lift station that is problematic, we recently replaced a pump and the pump has been showing signs of failure as well. It overheats and shuts down after 30 minutes of use. Since both systems are linked it is cost effective to mitigate the small lift station issue by centralizing the lines into the main lift station and eliminate a future issue while we repair the large lift station. I have also included a quote to complete this project as well. We only have \$50,000 left in our SB-9 funds, which has to last us this year and next until we can access SB-9 funds again in 2021. We are humbly requesting your assistance as I do not want this situation to impact the classroom, but this is a serious issue that we have to take care of immediately for the safety and health of our students.

As a temporary measure, we have arranged a septic tank pumping service to pump out the lift station as needed. But at \$350 a trip and four trips necessary to pump the lift station, the costs will quickly add up and impact students. Anticipating a December repair, I estimate the septic truck costs will be approximately \$5,000.00. In the past we have been fiscally responsible and have been fully accountable, we find ourselves in this predicament due to the failure of a past SB-9 election and tight budgets. We are requesting assistance in the amount of \$152,172.43 in assistance. The District is unable to provide money for this project due to our current budget and previous large expenditure for water lines.

Thank you for your consideration

Marvin MacAuley  
Superintendent



*NEW MEXICO*  
**PUBLIC SCHOOLS INSURANCE AUTHORITY**  
**Cannon Cochran Management Services, Inc.**  
Claims Administrator  
P.O. Box 30870  
Albuquerque, New Mexico 87190-0870  
800-635-0679 505-837-8701  
Fax 505-888-6901



December 12, 2019

Mora Independent Schools  
County Road A037  
Mora, NM 87732

Attention: Miguel Martinez – Business Manager

Sent via: [mmartinez@mora.k12.nm.us](mailto:mmartinez@mora.k12.nm.us)

Re: Our Principal: New Mexico Public Schools Insurance Authority  
Member District: Mora Independent Schools  
Our Claim: 19H01J153477

Dear Mr. Martinez:

CCMSI is the claims administrator for the New Mexico Public Schools Insurance Authority and its member district, Mora Independent Schools. Please accept this letter as our damage/coverage assessment and claim denial.

The loss site inspection was completed December 6, 2019. Damages discovered were one inoperable sewage lift station pump and a second pump close to end of life. System float systems are also not working. There is also suspicion of a partial collapse located on a service lateral leading from the lift station towards the City Utility connection. Suspected collapse is located approximately twenty feet west of guard station.

It has been verified that the damages are not in relation to a policy covered peril such as fire or explosion. The system pumps, piping layout and other electrical components are near end of useful life related to inherent vice. We must respectfully deny claim coverage per Memorandum of Coverage "MOCP022" Section4) Property Not Covered; E) Sewers, drains or water mains, underground tanks, flues, piping, and contents of underground pipes and piping except loss covered by fire or explosion.

Best regards,

  
J. Estevan Reyes  
CCMSI Claims Representative

FRAUD WARNING: Any person who, knowingly and with intent to injure, defraud, or deceive any employer, insurance company, third party administrator, self-insured program, or any other third party, files an insurance claim containing any false or misleading information, which violates an applicable state statute, is guilty of a crime and subject to prosecution.



**State of New Mexico  
Public School Capital Outlay Council**

**Chair:**  
Joe Guillen, NMSBA

**Members:**  
Olivia Padilla-Jackson, DFA  
David Abbey, LFC  
David L. Robbins, PEC  
Stephanie Rodriguez, Governor's Office



**Vice Chair:**  
Raúl Burciaga, LCS

**Members:**  
Rachel S. Gudgel, LESC  
Antonio Ortiz, PED  
Marguerite Salazar, RLD

**Public School Facilities Authority**  
**Jonathan Chamblin, Director**  
1312 Basehart Road, SE, Suite 200, Albuquerque, NM 87106  
(505) 843-6272 (Phone); (505) 843-9681 (Fax)  
Website: [www.nmpsfa.org](http://www.nmpsfa.org)

[Insert Date]

***APPLICATION FOR EMERGENCY CAPITAL OUTLAY GRANT ASSISTANCE***

Emergency Project Title:

Lift/pump station and sewer line repair

Amount: \$150,000

School District: Mora Independent Schools

Address: PO Box 179  
Hwy 518, 10 Ranger Rd.  
Mora, NM 87732

Superintendent: Marvin MacAuley	Phone: 575-387-3100
Email: <a href="mailto:mmacauley@mora.k12.nm.us">mmacauley@mora.k12.nm.us</a>	Fax: 575-387-3111

The Public School Facilities Authority (PSFA) may, subject to funding availability, grant funds on behalf of the Public School Capital Outlay Council (PSCOC) with consent of the PSCOC chair for project emergencies subject to a review of district financial resources.

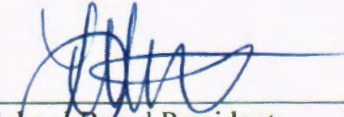
  
\_\_\_\_\_  
School Board President                      Date

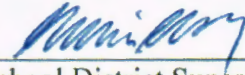
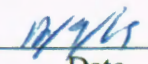
   
\_\_\_\_\_  
School District Superintendent                      Date

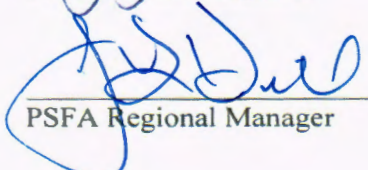
  
\_\_\_\_\_  
PSFA Regional Manager                      Jan. 8. 2020  
Date

Signatories certify that, to the best of their knowledge, the information contained in the application herein is complete and accurate.



## INSTRUCTIONS

**For the purposes of determining eligibility for emergency funds, only situations where the health or safety of students or school personnel is at immediate risk or where there is threat of significant property damage may be considered.**

### **Request Less Than \$150,000**

The Director of the Public School Facilities Authority (PSFA) has been authorized by the Public School Capital Outlay Council (Council or PSCOC) with approval of the Council Chair, to grant or advance up to \$150,000 for school district emergencies if it is determined that sufficient district funds are not available. In instances where district cash flow/cash balances are an issue, emergency assistance may be offered in the form of an advance to be repaid, as opposed to a grant which does not require district repayment.

### **Request Greater Than \$150,000**

If the total amount needed for the emergency is greater than \$150,000, consideration of the request must be by a quorum of the PSCOC in a public meeting. The district will be notified when and where the next meeting will be and should be prepared to appear before the Council to address the emergency funding request. In instances where district cash flow/cash balances are an issue, emergency assistance may be offered in the form of an advance to be repaid, as opposed to a grant which does not require district repayment.

### **School Board Declaration of Emergency**

As part of the application, a quorum of the School Board must meet either in a regular meeting or a special meeting called for that purpose within 24 hours of the event to declare the emergency, certifying that no other funds are available and **submit the Declaration of Emergency and Certification with this Application for Emergency Grant Assistance.**

- (1) Complete in its entirety the following requested information. The application contains multiple embedded tables for your convenience which you will need to double click on to activate. When finished filling in the information, move your cursor off the table and click. If you are not sure or unclear about any requested financial information, contact your Public Education Department budget analyst at 505-827-6537 for assistance.
- (2) This application will not be considered complete without the signatures of the School Board President, the School District Superintendent and the PSFA Regional Facilities Manager.
- (3) Submit the completed Application along with the School Board's Declaration of Emergency to:  
Public School Facilities Authority  
1312 Basehart SE, Suite 200  
Albuquerque, NM 87106  
FAX: (505) 843-9681
- (4) Upon approval of the PSFA and PSCOC, this completed application and specific conditions placed on the award by the PSCOC shall constitute the Memorandum of Understanding for the Project.

Retain a copy of this Application for Emergency Grant Assistance and School Board Declaration of Emergency for your records.



**SECTION 1: PROJECT DESCRIPTION**Facility Name: Lift and sewer line repair

PSCOC Project Number (if applicable): \_\_\_\_\_.

Emergency Declaration and Certification Letter Signed by District Attached (Check One): ☒ Yes ☐ No

**Description of Project Emergency (attach additional sheets as necessary):** The pumps for the sewer lift station have failed and are no longer pumping the waste. Due to equipment failure the District has to procure emergency services from a septic cleaning service to remove the waste at minimum twice a week. Due to the high cost for repair/replacement the District is requesting assistance from PSFA as the health and safety of our students/staff/community is of utmost importance.

Total Estimated Project Amount (attach itemized estimate of costs): \$150,000.Amount of (check one) ☒ Grant ☐ Advance Request: \$150,000.

If Emergency Funding is advanced, please state source(s) and projected schedule of repayment:

---



---



---

**SECTION 2: PROJECT SCHEDULE**

The following schedule will be utilized for the Scope of Work defined in this Agreement

<b>Project Phases (as required)</b>	<b>Anticipated Completion Date</b>
Educational Specifications	<b>Completed</b>
RFP issued for design services	CES Contractor/Completed
Architect /Engineer Selection	CES Contractor/Completed
Architect /Engineer Contract Execution	CES Contractor/Completed
Design Phase Completion	CES Contractor/Completed
Issue Invitation to Bid	CES Contractor/Completed
Bid Project / Award	Dec 2019/Jan 2020
Construction Contract Execution	Dec 2019/Jan 2020
Contractor Notice to Proceed	Jan-20
Construction Start	Jan/Feb 2020
Preventive Maintenance Plan Update	Feb-20
Construction Completion	Feb-20

**SECTION 3: COST ESTIMATE**

The attached project cost estimate is for general informational and planning purposes only. Actual expenditures to complete the Scope of Work covered by this Agreement shall be mutually agreed to by the parties in advance. If actual costs to meet the Adequacy Standards will exceed the funding identified, the District shall notify the PSCOC and request the pro-rata state share be adjusted. Upon approval of the PSCOC, this MOU shall be amended accordingly. Reflected budget estimates have been derived from architectural estimates, contractors who have performed similar work for the



District or within the area of this Project, or, have been interpolated from recent historical costs data derived from nationally recognized cost averages.

#### **SECTION 4: INSURANCE RECOVERY**

The District Representative will prepare and submit a claim to the Insurance Carrier for any Deficiencies that may be covered by insurance in order to start the insurance carrier's review without delay. Funds recovered from an insurance claim that pertain to Work funded and corrected as part of this PSCOC – PSFA Project will be transferred to the PSCOF in an amount(s) equal to the amounts of State funds encumbered or expended for said item(s) in the Scope of Work as defined in this Agreement.

#### **SECTION 5: VENDOR SELECTION AND CONTRACT REQUIREMENTS**

All vendor selection shall be governed by applicable provisions of the State Procurement Code or as legally modified by the District who shall act as the purchasing agent for the Scope of Work. District shall comply with all vendor notification provisions as may be required by the PSFA. Contracts shall be executed on PSFA standard forms and be approved by the PSFA prior to starting any work. The District and PSFA will jointly participate in the selection of all necessary design professionals. Unless otherwise directed by PSCOC, the District will prepare and manage all procurement and contract documents excluding any purchase documents required to be executed by PSFA for the purpose of direct (PSFA) vendor payment.

#### **SECTION 6: VENDOR PAYMENTS AND REIMBURSEMENT OPTIONS**

All invoices prepared by vendors and submitted to the District shall break out any PSFA-covered items and be itemized separately from any other district-funded amounts. Upon presentation and verification of undisputed invoices to the PSFA bearing the approval of the District that the PSCOC-approved work, or a portion thereof is complete, the vendor will be paid directly by the responsible entity. Only, if mutually agreed upon by the District and the PSFA, will the District make direct payments for prior approved PSCOC portions of the work. If approved, the District will be reimbursed or given credit toward the local match requirement by the PSFA upon completion of all work, or a portion thereof, after submission and verification of approved invoices, and documentation of payment to vendor for PSCOC approved work.

#### **SECTION 7: MANAGEMENT AND OVERSIGHT**

The PSFA will provide indirect project management and oversight as a part of this Agreement unless the PSCOC otherwise directs PSFA to directly manage the project as a condition of the award. The District will employ competent project management personnel that meet the approval of the PSFA and are capable of providing adequate and knowledgeable control and oversight to the project. The District will designate a qualified person to perform the direct project oversight for the Scope of Work. The PSFA-RM will consult with the District Representative (DR) in planning the Project and oversee that the district provided procurement is consistent with *State Procurement Code AND the NM Statewide Adequacy Standards*. In the event that the District cannot provide adequate project management, the PSFA-RM shall provide job description for and will assist the District in contracting for or developing a suitable project manager and will aid in the interview and selection process.



The District shall complete and submit Request for Approval of School Construction (RASC) documentation to the PSFA at (1) program statement; (2) schematic design; (3) design development; and (4) bid documents phases of the project (or as otherwise required and agreed to in writing). The PSFA and District, in conjunction with the Design Professional, further agree to be responsible for the Tasks associated with this Project Agreement as follows:

PHASE	TASK	PSFA	DISTRICT
<b>Pre-Design Phase:</b>			
	Develop educational specifications	<input type="checkbox"/>	<input checked="" type="checkbox"/>
	Develop initial scope of project and budget	<input type="checkbox"/>	<input checked="" type="checkbox"/>
	Develop Request for Proposals for design professionals	<input type="checkbox"/>	<input checked="" type="checkbox"/>
	Advertise Request for Proposals	<input type="checkbox"/>	<input checked="" type="checkbox"/>
	Request for Proposal review, interview and selection process	<input type="checkbox"/>	<input checked="" type="checkbox"/>
<b>Design Phase:</b>			
	Develop contracts for design professionals, consultants and other services	<input type="checkbox"/>	<input checked="" type="checkbox"/>
	Final review and approval of schematic design documents for completeness	<input type="checkbox"/>	<input checked="" type="checkbox"/>
	Periodic review and validation of Scope of Work, budget, schedule, value engineering, plans and specifications	<input type="checkbox"/>	<input checked="" type="checkbox"/>
	Final review and approval of Construction Documents for completeness	<input type="checkbox"/>	<input checked="" type="checkbox"/>
	Issue Invitation to Bid	<input type="checkbox"/>	<input checked="" type="checkbox"/>
	Conduct pre-bid conference	<input type="checkbox"/>	<input checked="" type="checkbox"/>
	Coordinate bid opening	<input type="checkbox"/>	<input checked="" type="checkbox"/>
	Review and evaluate bids	<input type="checkbox"/>	<input checked="" type="checkbox"/>
	Issue Notice of Award	<input type="checkbox"/>	<input checked="" type="checkbox"/>
<b>Construction Phase:</b>			
	Prepare contracts for construction	<input type="checkbox"/>	<input checked="" type="checkbox"/>
	Conduct pre-construction conference	<input type="checkbox"/>	<input checked="" type="checkbox"/>
	Issue Notice to Proceed	<input type="checkbox"/>	<input checked="" type="checkbox"/>
	Provide interface for understanding of issues, disputes, and mediation	<input type="checkbox"/>	<input checked="" type="checkbox"/>
	Review, approve and oversee changes to the work	<input type="checkbox"/>	<input checked="" type="checkbox"/>
	Periodic review and validation of work to insure conformance with contract and industry standards of quality	<input type="checkbox"/>	<input checked="" type="checkbox"/>
<b>Project Close-out:</b>			
	Verify all work complete	<input type="checkbox"/>	<input checked="" type="checkbox"/>
	Coordinate with General Contractor of record, operations and maintenance training for District staff.	<input type="checkbox"/>	<input checked="" type="checkbox"/>
	Review as-built drawings	<input type="checkbox"/>	<input checked="" type="checkbox"/>
	Approve final close-out documents	<input type="checkbox"/>	<input checked="" type="checkbox"/>
	Review warranties	<input type="checkbox"/>	<input checked="" type="checkbox"/>
	Ensure final acceptance by District	<input type="checkbox"/>	<input checked="" type="checkbox"/>
	Ensure all required documents related to the projects are properly held and archived	<input type="checkbox"/>	<input checked="" type="checkbox"/>
	Ensure that one-year warranty inspections are conducted and oversee any required repairs or remedies	<input type="checkbox"/>	<input checked="" type="checkbox"/>

**SECTION 8: QUALITY CONTROL CONSIDERATIONS**

All contracts entered into to complete the Scope of Work shall include provisions to utilize the PSFA's Construction Information Management System (CIMS) unless otherwise mutually agreed to in writing.

It is agreed that where either re-roofing or a new roof installation is involved, the District shall budget and provide for inspections by an individual or individuals qualified to ensure their proper installation and, on the same day, distribute a detailed written report of the observations to the District, PSFA RM, Design Professional, roofing contractor, general contractor, and roofing manufacturer's representative.

It is agreed that where the addition, renovation, or new construction of a school is involved, the District shall budget and provide for a performance assurance contractor (PAC) to participate in both the design and construction phases of the project to ensure that the HVAC systems and associated controls are properly specified, installed, tested and balanced, and distribute a detailed written report of observations and test results to the District, PSFA RM, Design Professional, and general contractor. Further, a 3-year extended maintenance contract on all HVAC systems and controls will be included, with the district maintenance staff participating in contractor-provided HVAC and control system training.

**SECTION 9: FINANCIAL DATA & AUDIT STATUS**

*See Statement of Financial Position spreadsheet available under the "Emergency Assistance" section of PSFA's website at:*

[http://www.nmpsfa.org/funding/special\\_funding.htm](http://www.nmpsfa.org/funding/special_funding.htm)

**SECTION 10: AUDIT STATUS**

Status of Current FY Audit: <u>Submitted/In Review</u>	Status of previous FY Audit: <u>FY18 Approved</u>
State Auditor Opinion: _____	State Auditor Opinion: <u>Unmodified</u>
Number of Findings: _____	Number of Findings: <u>10</u>



**TO BE COMPLETED BY PSFA STAFF**Amount (< \$150,000) (check one) ☐ Grant ☒ Advance Approved: \$ 150,000 .00EAH  
PSFA Senior Facilities Manager1-8-20  
Date[Signature]  
PSFA Director\_\_\_\_\_  
Date

The PSCOC encourages the use of district funds whenever possible for project costs not previously agreed to be funded by the PSCOC. Failure to complete the following Statement of Financial Position will delay consideration of your emergency funding request.

(1) Operational and other funds availability for this request to be validated by the Public Education Department.

**PSCOC ACTION**Amount (check one) ☐ Grant ☐ Advance

\$ \_\_\_\_\_ .00

Awards Subcommittee Recommendation: \_\_\_\_\_

\_\_\_\_\_

PSCOC Approval: \_\_\_\_\_

\_\_\_\_\_

\_\_\_\_\_  
Awards Subcommittee Chair\_\_\_\_\_  
Date\_\_\_\_\_  
PSCOC Chair\_\_\_\_\_  
Date

I. **PSCOC Meeting Date(s):** January 24, 2020

II. **Item Title:** PSCOC Project Status Report

III. **Name of Presenter(s):** Edward Avila, Senior Facilities Manager

IV. **Executive Summary (Informational):**

**Total projects: 448**

**Standards, Systems, Pre-K, Emergency and all projects that are not Security:**

- 51 projects in project development (feasibility studies, educational specifications, etc.)
- 11 projects in design
- 44 projects in construction

**Security projects:**

- Report not available due to issues with e-Builder

**Projects that are not currently making progress:**

- E18-001 – Santa Rosa – Anton Chico – The district has sent demand letters to the contractor and design professional. The district plans to hire a structural engineer to determine if the building is safe to occupy the building.
- K18-002 – Clovis – Barry ES – District initially postponed project progress and will now include the project scope with recent standards based award for Barry ES.
- P12-006 – Espanola – Velarde ES – Project is on hold.
- P13-009 – West Las Vegas MS – HVAC investigation ongoing.
- P16-002 – Espanola - Abiquiu ES – Project is on hold.
- P19-010 – Nancy Lopez ES (Roswell) – Awaiting district procurement for professional services.
- S19-008 – Floyd – Floyd Combined School – Coordinating with DOT for work adjacent to HWY 267
- P15-010 – NMSD – Cartwright Hall – Test and balance completed. No progress in project close out due to contractor and district non-responsiveness.

**Projects that are behind, based on MOU schedule, but making progress:**

- K18-006 – Thoreau ES (Gallup) – Project in under construction in conjunction w/P15-006
- K18-011 – Brown Early Childhood Center - District submitted a standards-based application during the 2019-2020 cycle and received an award. The Pre-K scope will be included with the standards based project scope of work.
- K18-012 – Monterrey ES (Roswell) – Reviewing RFQ documentation.
- K18-013 – Sunset ES (Roswell) - Reviewing RFQ documentation.
- P13-006 – Farmington HS – Previous scope of work not originally funded has been added to the project.
- P08-003E – Gadsden HS Old English Building – In project close-out.
- P15-001 – Alamogordo Combined ES – In construction; behind schedule. Phase I substantially complete. Phase II anticipated substantial completion January 2020.
- P15-005 – Parkview ES (Clovis) – In project close-out
- P15-006 – Gallup - Thoreau ES – In construction.



**Projects that are behind, but making progress (continued):**

- P15-013 – Nob Hill ES – In project close-out
- P16-003 – Del Norte ES – In construction
- P19-002 – Jaramillo ES (Belen) – Educational specification contract has been awarded.
- P19-007 – Barranca Mesa ES – In construction
- P19-005 – Desert View ES (Las Cruces) – Design professional contract in process, delayed due to District readiness.
- P19-008 – Peralta ES – Feasibility study in process
- S18-003 – Las Vegas City – Los Niños ES – Phase 1 of the project is delayed due to issues with the contractor.
- S19-009 thru S19-012 – Las Cruces Systems projects – Design professional contract in process, delayed due to District readiness.
- S19-019 thru S19-024 – Las Cruces Systems projects – Design professional contract in process, delayed due to District readiness.
- S19-018 – Tony Serna Jr. ES (West Las Vegas) – The procurement for professional services delayed by the district.

# PSCOC Project Status Report Definitions

**PP = Project Planning** - Developing RFP/Contracts for Ed Spec Writer, Development and Approval of Ed Spec.  
**DD = Design Development** - Project design development through construction Documents (plans and specs, bidding/proposal phase)  
**C = Construction** - Project Under Construction  
**FC = Final Completion** - All closeout documentation submitted and approved. Final payment approved.  
**PC = Project Closeout** - 11 month correction period completed. Financial closeout completed.

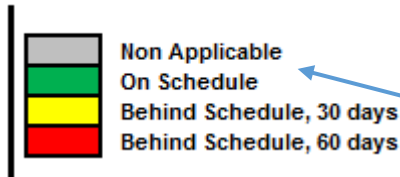

The cell becomes shaded only after the start date in the schedule has passed and the phase is active. The regional manager adjusts the schedule each month. The report compares the current schedule to the schedule established in the MOU and assigns a color.

This indicates what percentage of this phase has been completed. This is updated monthly by the regional manager.

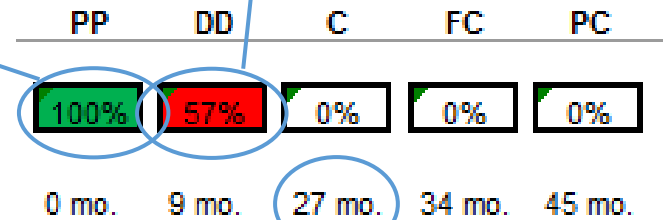

## Manager Report

The Phase II construction work is ongoing. Construction is behind schedule due to negotiations with the Santa Clara pueblo and offsite water line improvements.

The regional manager uses the Manager Report to highlight unique conditions of the project.

Number of months remaining until completion of the phase. This indicates that construction will be completed 27 months from TODAY.

The number of months remaining is based upon the RMs revised schedule. If the revised schedule varies from the baseline (indicated by the yellow or red color coding), the number of months displayed indicates the revised schedule completion date.

All of the amounts indicated in the financial portion represent ONLY the state share

AWARD TOTAL	COMMITTED	EXPENDED	AWARD BALANCE
\$10,228,847.00	\$8,798,239.33	\$7,464,193.37	\$1,430,607.67

State funds awarded to date

Purchase orders have been issued for this amount

Actual payments

State funds awarded to date less committed funds

PSCOC Project Status Report

1/24/2020

Non Applicable

On Schedule

Behind Schedule, 30 days

Behind Schedule, 60 days

PP = Project Planning - Developing RFP/Contracts for Ed Spec Writer, Development and Approval of Ed Spec.  
DD = Design Development - Project design development through construction Documents (plans and specs, bidding/proposal phase)  
C = Construction - Project Under Construction  
FC = Final Completion - All closeout documentation submitted and approved.  
PC = Project Closeout - 11 month correction period completed.

School District	Project #	Project Name	PP	DD	C	FC	PC	Manager Report	AWARD TOTAL	COMMITTED	EXPENDED	AWARD BALANCE
Alamogordo Public Schools	P15-001	P15-001 - Combined ES (Alamogordo)	<div>100%</div> <div>0 mo.</div>	<div>100%</div> <div>0 mo.</div>	<div>96%</div> <div>0 mo.</div>	<div>20%</div> <div>2 mo.</div>	<div>0%</div> <div>mo.</div>	In construction; behind schedule. Phase I substantially complete. Phase II anticipated substantial completion January 2020.	\$13,005,060.00	\$11,647,688.07	\$10,980,432.51	\$1,357,371.93
Alamogordo Public Schools	P19-001	P19-001 Holloman ES (Alamogordo)	<div>100%</div> <div>0 mo.</div>	<div>51%</div> <div>9 mo.</div>	<div>0%</div> <div>26 mo.</div>	<div>0%</div> <div>2 mo.</div>	<div>0%</div> <div>4 mo.</div>	In design development on schedule.	\$2,120,881.00	\$974,669.28	\$104,350.57	\$1,146,211.72
Alamogordo Public Schools	P20-001	P20-001 Chaparral MS (Alamogordo)	<div>7%</div> <div>5 mo.</div>	<div>0%</div> <div>19 mo.</div>	<div>0%</div> <div>37 mo.</div>	<div>0%</div> <div>40 mo.</div>	<div>0%</div> <div>51 mo.</div>	Educational specification vendor commitment in process.	\$2,162,755.00	\$0.00	\$0.00	\$2,162,755.00
Alamogordo Public Schools	S19-001	S19-001 Sacramento ES (Alamogordo)	<div>80%</div> <div>0 mo.</div>	<div>0%</div> <div>3 mo.</div>	<div>0%</div> <div>8 mo.</div>	<div>0%</div> <div>10 mo.</div>	<div>0%</div> <div>22 mo.</div>	RFQ in process. Distirct postponed advertising until after January 1.	\$700,000.00	\$0.00	\$0.00	\$700,000.00
Alamogordo Public Schools	S19-002	S19-002 Buena Vista ES (Alamogordo)	<div>80%</div> <div>0 mo.</div>	<div>0%</div> <div>3 mo.</div>	<div>0%</div> <div>9 mo.</div>	<div>0%</div> <div>11 mo.</div>	<div>0%</div> <div>27 mo.</div>	RFQ in process. Distirct postponed advertising until after January 1.	\$664,286.00	\$0.00	\$0.00	\$664,286.00
Belen Consolidated Schools	K18-001	K18-001 Rio Grande ES (Belen)	<div>100%</div> <div>0 mo.</div>	<div>100%</div> <div>0 mo.</div>	<div>98%</div> <div>0 mo.</div>	<div>53%</div> <div>1 mo.</div>	<div>0%</div> <div>14 mo.</div>	Sitework and punch list work in process.	\$156,527.00	\$0.00	\$0.00	\$156,527.00
Belen Consolidated Schools	P14-005	P14-005 Rio Grande ES	<div>100%</div> <div>0 mo.</div>	<div>100%</div> <div>0 mo.</div>	<div>98%</div> <div>0 mo.</div>	<div>53%</div> <div>1 mo.</div>	<div>0%</div> <div>14 mo.</div>	Sitework and punch list work in process.	\$7,209,764.00	\$7,087,686.15	\$6,600,597.37	\$122,077.85
Belen Consolidated Schools	P19-002	P19-002 Jaramillo ES (Belen)	<div>73%</div> <div>0 mo.</div>	<div>0%</div> <div>17 mo.</div>	<div>0%</div> <div>35 mo.</div>	<div>0%</div> <div>44 mo.</div>	<div>0%</div> <div>4 mo.</div>	Educational specification contract has been awarded.	\$42,750.00	\$0.00	\$0.00	\$42,750.00
Belen Consolidated Schools	S19-003	S19-003 Dennis Chavez ES (Belen)	<div>100%</div> <div>0 mo.</div>	<div>0%</div> <div>0 mo.</div>	<div>0%</div> <div>10 mo.</div>	<div>0%</div> <div>12 mo.</div>	<div>0%</div> <div>21 mo.</div>	District drafting RFQ	\$1,457,542.00	\$0.00	\$0.00	\$1,457,542.00
Bernalillo Public Schools	P13-002	P13-002 Santo Domingo Elementary/Middle School (Phase II)	<div>100%</div> <div>0 mo.</div>	<div>100%</div> <div>0 mo.</div>	<div>100%</div> <div>0 mo.</div>	<div>99%</div> <div>0 mo.</div>	<div>1%</div> <div>6 mo.</div>	In project close out.	\$2,417,097.99	\$1,780,120.08	\$1,775,248.38	\$636,977.91

PSCOC Project Status Report

1/24/2020

Non Applicable

On Schedule

Behind Schedule, 30 days

Behind Schedule, 60 days

PP = Project Planning - Developing RFP/Contracts for Ed Spec Writer, Development and Approval of Ed Spec.  
DD = Design Development - Project design development through construction Documents (plans and specs, bidding/proposal phase)  
C = Construction - Project Under Construction  
FC = Final Completion - All closeout documentation submitted and approved.  
PC = Project Closeout - 11 month correction period completed.

School District	Project #	Project Name	PP	DD	C	FC	PC	Manager Report	AWARD TOTAL	COMMITTED	EXPENDED	AWARD BALANCE
Bernalillo Public Schools	S19-004	S19-004 Bernalillo MS (Bernalillo)	<div>100%</div> <div>0 mo.</div>	<div>30%</div> <div>0 mo.</div>	<div>0%</div> <div>5 mo.</div>	<div>0%</div> <div>7 mo.</div>	<div>0%</div> <div>16 mo.</div>	Design professional has completed site survey and subsurface utility locations.	\$1,641,697.00	\$95,169.87	\$0.00	\$1,546,527.13
Central Consolidated Schools	P20-002	P20-002 Newcomb ES (Central )	<div>0%</div> <div>0 mo.</div>	<div>0%</div> <div>0 mo.</div>	<div>0%</div> <div>0 mo.</div>	<div>0%</div> <div>0 mo.</div>	<div>0%</div> <div>0 mo.</div>	MOU in process.	\$0.00	\$0.00	\$0.00	\$0.00
Central Consolidated Schools	S18-001	S18-001 Kirtland ES (Central)	<div>100%</div> <div>0 mo.</div>	<div>100%</div> <div>0 mo.</div>	<div>100%</div> <div>0 mo.</div>	<div>100%</div> <div>0 mo.</div>	<div>69%</div> <div>9 mo.</div>	In project close out	\$2,201,351.00	\$2,198,938.99	\$2,180,762.40	\$2,412.01
Cloudcroft Municipal Schools	E15-002	E15-002 Cloudcroft High School (Phase II)	<div>100%</div> <div>0 mo.</div>	<div>100%</div> <div>0 mo.</div>	<div>100%</div> <div>0 mo.</div>	<div>100%</div> <div>0 mo.</div>	<div>24%</div> <div>8 mo.</div>	In 11-month correction period.	\$491,853.35	\$447,954.92	\$438,982.95	\$43,898.43
Cloudcroft Municipal Schools	S19-006	S19-006 Cloudcroft ES (Cloudcroft)	<div>100%</div> <div>0 mo.</div>	<div>100%</div> <div>0 mo.</div>	<div>100%</div> <div>0 mo.</div>	<div>100%</div> <div>0 mo.</div>	<div>98%</div> <div>13 mo.</div>	In document closeout.	\$0.00	\$0.00	\$0.00	\$0.00
Clovis Municipal Schools	K18-002	K18-002 Barry ES (Clovis)	<div>100%</div> <div>0 mo.</div>	<div>81%</div> <div>0 mo.</div>	<div>0%</div> <div>5 mo.</div>	<div>0%</div> <div>8 mo.</div>	<div>0%</div> <div>17 mo.</div>	District has postponed project progress to coordinate with the new Standards-based award at Barry ES.	\$667,714.00	\$0.00	\$0.00	\$667,714.00
Clovis Municipal Schools	P15-005	P15-005 Parkview ES	<div>100%</div> <div>0 mo.</div>	<div>100%</div> <div>0 mo.</div>	<div>100%</div> <div>0 mo.</div>	<div>100%</div> <div>0 mo.</div>	<div>87%</div> <div>0 mo.</div>	Final closeout documentation under review.	\$13,716,932.00	\$11,955,226.79	\$11,823,571.59	\$1,761,705.21
Clovis Municipal Schools	P16-001	P16-001 Highland ES	<div>100%</div> <div>0 mo.</div>	<div>100%</div> <div>0 mo.</div>	<div>100%</div> <div>0 mo.</div>	<div>95%</div> <div>0 mo.</div>	<div>16%</div> <div>13 mo.</div>	In 11-month correction period.	\$11,363,316.00	\$10,675,559.62	\$10,556,170.09	\$687,756.38
Clovis Municipal Schools	P20-009	P20-009 Barry ES (Clovis)	<div>0%</div> <div>0 mo.</div>	<div>0%</div> <div>0 mo.</div>	<div>0%</div> <div>0 mo.</div>	<div>0%</div> <div>0 mo.</div>	<div>0%</div> <div>0 mo.</div>	MOU in process.	\$0.00	\$0.00	\$0.00	\$0.00
Clovis Municipal Schools	S18-004	S18-004 Cameo ES (Clovis)	<div>100%</div> <div>0 mo.</div>	<div>100%</div> <div>0 mo.</div>	<div>100%</div> <div>0 mo.</div>	<div>100%</div> <div>0 mo.</div>	<div>21%</div> <div>8 mo.</div>	In 11-month correction period.	\$1,236,078.00	\$513,985.54	\$509,326.03	\$722,092.46



PSCOC Project Status Report

1/24/2020

Non Applicable

On Schedule

Behind Schedule, 30 days

Behind Schedule, 60 days

PP = Project Planning - Developing RFP/Contracts for Ed Spec Writer, Development and Approval of Ed Spec.  
DD = Design Development - Project design development through construction Documents (plans and specs, bidding/proposal phase)  
C = Construction - Project Under Construction  
FC = Final Completion - All closeout documentation submitted and approved.  
PC = Project Closeout - 11 month correction period completed.

School District	Project #	Project Name	PP	DD	C	FC	PC	Manager Report	AWARD TOTAL	COMMITTED	EXPENDED	AWARD BALANCE
Clovis Municipal Schools	S18-005	S18-005 Mesa ES (Clovis)	<div>100%</div> <div>0 mo.</div>	<div>100%</div> <div>0 mo.</div>	<div>100%</div> <div>0 mo.</div>	<div>100%</div> <div>0 mo.</div>	<div>20%</div> <div>8mo.</div>	In 11-month correction period.	\$830,990.00	\$585,882.33	\$502,217.92	\$245,107.67
Clovis Municipal Schools	S18-005 (HS18-005 Mesa ES (HVAC) (Clovis)		<div>100%</div> <div>0 mo.</div>	<div>100%</div> <div>0 mo.</div>	<div>100%</div> <div>0 mo.</div>	<div>100%</div> <div>0 mo.</div>	<div>21%</div> <div>8 mo.</div>	In 11-month correction period.	\$777,400.00	\$770,216.89	\$745,071.23	\$7,183.11
Clovis Municipal Schools	S20-003	S20-003 Clovis HS (Clovis )	<div>0%</div> <div>0 mo.</div>	<div>0%</div> <div>0 mo.</div>	<div>0%</div> <div>0 mo.</div>	<div>0%</div> <div>0 mo.</div>	<div>0%</div> <div>0 mo.</div>	MOU in process.	\$0.00	\$0.00	\$0.00	\$0.00
Deming Public Schools	P07-005	P07-005 Deming High School (Hofacket)	<div>100%</div> <div>0 mo.</div>	<div>100%</div> <div>0 mo.</div>	<div>100%</div> <div>0 mo.</div>	<div>100%</div> <div>0 mo.</div>	<div>95%</div> <div>17 mo.</div>	In 11-month correction period.	\$11,002,046.53	\$7,086,687.57	\$7,034,162.88	\$3,915,358.96
Deming Public Schools	P07-005	P07-005 Deming High School Hofacket (Site)	<div>100%</div> <div>0 mo.</div>	<div>100%</div> <div>0 mo.</div>	<div>85%</div> <div>1 mo.</div>	<div>0%</div> <div>7 mo.</div>	<div>0%</div> <div>36 mo.</div>	Substantial completion anticipated in January 2020.	\$2,734,868.06	\$2,450,552.54	\$771,356.89	\$284,315.52
Deming Public Schools	P14-008	P14-008 Deming Intermediate School	<div>100%</div> <div>0 mo.</div>	<div>100%</div> <div>0 mo.</div>	<div>100%</div> <div>0 mo.</div>	<div>100%</div> <div>0 mo.</div>	<div>76%</div> <div>13 mo.</div>	In project close out.	\$14,868,487.00	\$13,927,579.41	\$13,779,009.74	\$940,907.59
Deming Public Schools	S19-007	S19-007 Chaparral ES (Deming)	<div>100%</div> <div>0 mo.</div>	<div>80%</div> <div>10 mo.</div>	<div>0%</div> <div>10 mo.</div>	<div>0%</div> <div>10 mo.</div>	<div>0%</div> <div>10 mo.</div>	In design.	\$1,610,962.00	\$112,920.63	\$28,109.96	\$1,498,041.37
Dexter Consolidated Schools	S18-006	S18-006 Dexter ES (Dexter)	<div>100%</div> <div>0 mo.</div>	<div>78%</div> <div>3 mo.</div>	<div>0%</div> <div>7 mo.</div>	<div>0%</div> <div>9 mo.</div>	<div>0%</div> <div>25 mo.</div>	District has postponed Construction phase until Spring 2020.	\$673,256.00	\$90,809.69	\$39,745.43	\$582,446.31
Espanola Public Schools	P12-006	P12-006 Velarde Elementary School	<div>100%</div> <div>0 mo.</div>	<div>100%</div> <div>0 mo.</div>	<div>0%</div> <div>0 mo.</div>	<div>0%</div> <div>0 mo.</div>	<div>0%</div> <div>0 mo.</div>	Project is on hold.	\$0.00	\$0.00	\$0.00	\$0.00
Espanola Public Schools	P16-002	P16-002 Abiquiu ES	<div>100%</div> <div>0 mo.</div>	<div>64%</div> <div>0 mo.</div>	<div>0%</div> <div>0 mo.</div>	<div>0%</div> <div>5 mo.</div>	<div>0%</div> <div>33 mo.</div>	Project is on hold.	\$198,059.00	\$158,319.14	\$81,390.69	\$39,739.86

PSCOC Project Status Report

1/24/2020

Non Applicable

On Schedule

Behind Schedule, 30 days

Behind Schedule, 60 days

PP = Project Planning - Developing RFP/Contracts for Ed Spec Writer, Development and Approval of Ed Spec.  
DD = Design Development - Project design development through construction Documents (plans and specs, bidding/proposal phase)  
C = Construction - Project Under Construction  
FC = Final Completion - All closeout documentation submitted and approved.  
PC = Project Closeout - 11 month correction period completed.

School District	Project #	Project Name	PP	DD	C	FC	PC	Manager Report	AWARD TOTAL	COMMITTED	EXPENDED	AWARD BALANCE
Farmington Municipal Schools	P13-006	P13-006 Farmington High School	<div>100%</div> <div>0 mo.</div>	<div>100%</div> <div>0 mo.</div>	<div>92%</div> <div>0 mo.</div>	<div>94%</div> <div>5 mo.</div>	<div>85%</div> <div>14 mo.</div>	In 11-month correction period.	\$40,921,113.00	\$38,149,172.64	\$36,478,856.89	\$2,771,940.36
Farmington Municipal Schools	S18-007	S18-007 Country Club ES (Farmington)	<div>100%</div> <div>0 mo.</div>	<div>100%</div> <div>0 mo.</div>	<div>60%</div> <div>8 mo.</div>	<div>4%</div> <div>12 mo.</div>	<div>0%</div> <div>22 mo.</div>	Phase II substantially complete, Phase III construction in progress.	\$3,934,673.00	\$3,513,318.31	\$1,903,001.96	\$421,354.69
Floyd Municipal Schools	S19-008	S19-008 Floyd Combined School (Floyd)	<div>100%</div> <div>0 mo.</div>	<div>70%</div> <div>1 mo.</div>	<div>0%</div> <div>0 mo.</div>	<div>0%</div> <div>1 mo.</div>	<div>0%</div> <div>19 mo.</div>	Construction schedule postponed until Spring 2020.	\$426,097.00	\$16,794.17	\$0.00	\$409,302.83
Gadsden Independent Schools	K18-003	K18-003 La Mesa Pre-K Center (Gadsden)	<div>100%</div> <div>0 mo.</div>	<div>100%</div> <div>0 mo.</div>	<div>100%</div> <div>0 mo.</div>	<div>100%</div> <div>0 mo.</div>	<div>0%</div> <div>15 mo.</div>	In document close-out.	\$52,803.00	\$46,844.56	\$46,770.82	\$5,958.44
Gadsden Independent Schools	K18-004	K18-004 On Track Pre-K Center (Gadsden)	<div>100%</div> <div>0 mo.</div>	<div>100%</div> <div>0 mo.</div>	<div>100%</div> <div>0 mo.</div>	<div>98%</div> <div>0 mo.</div>	<div>0%</div> <div>15 mo.</div>	In document close-out.	\$143,752.00	\$107,303.61	\$95,666.18	\$36,448.39
Gadsden Independent Schools	P08-003E	P08-003E Gadsden HS Old English Building	<div>100%</div> <div>0 mo.</div>	<div>100%</div> <div>0 mo.</div>	<div>100%</div> <div>0 mo.</div>	<div>100%</div> <div>0 mo.</div>	<div>98%</div> <div>0 mo.</div>	In Project Closeout.	\$4,813,755.32	\$4,433,750.20	\$4,412,900.14	\$380,005.12
Gadsden Independent Schools	S18-002	S18-002 Desert Trail ES (Gadsden)	<div>100%</div> <div>0 mo.</div>	<div>100%</div> <div>0 mo.</div>	<div>100%</div> <div>0 mo.</div>	<div>14%</div> <div>6 mo.</div>	<div>0%</div> <div>9 mo.</div>	Substantially complete.	\$4,981,048.00	\$3,509,700.53	\$2,794,686.26	\$1,471,347.47
Gadsden Independent Schools	S18-009	S18-009 Loma Linda ES (Gadsden)	<div>100%</div> <div>0 mo.</div>	<div>100%</div> <div>0 mo.</div>	<div>68%</div> <div>2 mo.</div>	<div>0%</div> <div>8 mo.</div>	<div>0%</div> <div>20 mo.</div>	In construction.	\$6,431,950.00	\$3,933,936.85	\$2,701,514.32	\$2,498,013.15
Gallup McKinley County School District	S20-002	S20-002 Gallup HS (Gallup-McKinley)	<div>0%</div> <div>0 mo.</div>	<div>0%</div> <div>0 mo.</div>	<div>0%</div> <div>0 mo.</div>	<div>0%</div> <div>0 mo.</div>	<div>0%</div> <div>0 mo.</div>	MOU in process.	\$0.00	\$0.00	\$0.00	\$0.00
Gallup McKinley County School District	S20-004	S20-004 Crownpoint MS (Gallup-McKinley)	<div>0%</div> <div>0 mo.</div>	<div>0%</div> <div>0 mo.</div>	<div>0%</div> <div>0 mo.</div>	<div>0%</div> <div>0 mo.</div>	<div>0%</div> <div>0 mo.</div>	MOU in process.	\$0.00	\$0.00	\$0.00	\$0.00

PSCOC Project Status Report

1/24/2020

Non Applicable

On Schedule

Behind Schedule, 30 days

Behind Schedule, 60 days

PP = Project Planning - Developing RFP/Contracts for Ed Spec Writer, Development and Approval of Ed Spec.  
DD = Design Development - Project design development through construction Documents (plans and specs, bidding/proposal phase)  
C = Construction - Project Under Construction  
FC = Final Completion - All closeout documentation submitted and approved.  
PC = Project Closeout - 11 month correction period completed.

School District	Project #	Project Name	PP	DD	C	FC	PC	Manager Report	AWARD TOTAL	COMMITTED	EXPENDED	AWARD BALANCE
Gallup McKinley County School District	S20-006	S20-006 Tse Yi Gai HS (Gallup-McKinley)	<div>0%</div> <div>0 mo.</div>	<div>0%</div> <div>0 mo.</div>	<div>0%</div> <div>0 mo.</div>	<div>0%</div> <div>0 mo.</div>	<div>0%</div> <div>0 mo.</div>	MOU in process.	\$0.00	\$0.00	\$0.00	\$0.00
Gallup-McKinley County Schools	K18-005	K18-005 Lincoln ES (Gallup-McKinley)	<div>100%</div> <div>0 mo.</div>	<div>100%</div> <div>0 mo.</div>	<div>100%</div> <div>0 mo.</div>	<div>90%</div> <div>6 mo.</div>	<div>99%</div> <div>3 mo.</div>	In project close out.	\$594,649.00	\$0.00	\$0.00	\$594,649.00
Gallup-McKinley County Schools	K18-006	K18-006 Thoreau ES (Gallup-McKinley)	<div>100%</div> <div>0 mo.</div>	<div>100%</div> <div>0 mo.</div>	<div>78%</div> <div>4 mo.</div>	<div>0%</div> <div>5 mo.</div>	<div>0%</div> <div>9 mo.</div>	Project is under construction in conjunction with P15-006.	\$268,031.00	\$0.00	\$0.00	\$268,031.00
Gallup-McKinley County Schools	P15-006	P15-006 Thoreau ES	<div>100%</div> <div>0 mo.</div>	<div>100%</div> <div>0 mo.</div>	<div>68%</div> <div>4 mo.</div>	<div>0%</div> <div>5 mo.</div>	<div>0%</div> <div>15 mo.</div>	In construction.	\$15,163,913.00	\$12,831,137.01	\$7,429,257.67	\$2,332,775.99
Gallup-McKinley County Schools	P15-007	P15-007 New Lincoln ES (New Combined ES - Gallup)	<div>100%</div> <div>0 mo.</div>	<div>100%</div> <div>0 mo.</div>	<div>100%</div> <div>0 mo.</div>	<div>96%</div> <div>3 mo.</div>	<div>80%</div> <div>15 mo.</div>	Phase I:11 month walk through complete. Phase II: Site work is underway.	\$18,328,259.00	\$16,436,333.47	\$16,236,853.26	\$1,891,925.53
Gallup-McKinley County Schools	P19-003	P19-003 Rocky View ES/Red Rock ES (Gallup-McKinley)	<div>78%</div> <div>0 mo.</div>	<div>0%</div> <div>2 mo.</div>	<div>0%</div> <div>0 mo.</div>	<div>0%</div> <div>0 mo.</div>	<div>0%</div> <div>0 mo.</div>	Feasibility study in process.	\$60,000.00	\$14,979.95	\$0.00	\$45,020.05
Gallup-McKinley County Schools	P19-004	P19-004 Tohatchi HS (Gallup-McKinley)	<div>78%</div> <div>0 mo.</div>	<div>0%</div> <div>2 mo.</div>	<div>0%</div> <div>0 mo.</div>	<div>0%</div> <div>0 mo.</div>	<div>0%</div> <div>0 mo.</div>	Feasibility study in process.	\$60,000.00	\$17,473.16	\$0.00	\$42,526.84
Grants Cibola County School District	P20-008	P20-008 Bluewater ES (Grants)	<div>0%</div> <div>0 mo.</div>	<div>0%</div> <div>0 mo.</div>	<div>0%</div> <div>0 mo.</div>	<div>0%</div> <div>0 mo.</div>	<div>0%</div> <div>0 mo.</div>	MOU in process.	\$548,021.00	\$0.00	\$0.00	\$548,021.00
Grants-Cibola County Schools	C19-001	C19-001 Grants HS (Grants-Cibola County)	<div>100%</div> <div>0 mo.</div>	<div>100%</div> <div>0 mo.</div>	<div>100%</div> <div>0 mo.</div>	<div>65%</div> <div>7 mo.</div>	<div>45%</div> <div>19 mo.</div>	In 11 month correction period	\$900,000.00	\$894,145.41	\$888,798.80	\$5,854.59
Grants-Cibola County Schools	K18-008	K18-008 Milan ES (Grants-Cibola)	<div>100%</div> <div>3 mo.</div>	<div>0%</div> <div>3 mo.</div>	<div>0%</div> <div>9 mo.</div>	<div>0%</div> <div>6 mo.</div>	<div>0%</div> <div>15 mo.</div>	Design Professional selection in process.	\$264,643.00	\$0.00	\$0.00	\$264,643.00

PSCOC Project Status Report

1/24/2020

Non Applicable

On Schedule

Behind Schedule, 30 days

Behind Schedule, 60 days

PP = Project Planning - Developing RFP/Contracts for Ed Spec Writer, Development and Approval of Ed Spec.  
DD = Design Development - Project design development through construction Documents (plans and specs, bidding/proposal phase)  
C = Construction - Project Under Construction  
FC = Final Completion - All closeout documentation submitted and approved.  
PC = Project Closeout - 11 month correction period completed.

School District	Project #	Project Name	PP	DD	C	FC	PC	Manager Report	AWARD TOTAL	COMMITTED	EXPENDED	AWARD BALANCE
Hobbs Municipal Schools	P20-004	P20-004 Southern Heights ES (Hobbs)	<div>0%</div> <div>0 mo.</div>	<div>0%</div> <div>0 mo.</div>	<div>0%</div> <div>0 mo.</div>	<div>0%</div> <div>0 mo.</div>	<div>0%</div> <div>0 mo.</div>	MOU in progress.	\$0.00	\$0.00	\$0.00	\$0.00
Hobbs Municipal Schools	S20-007	S20-007 Hobbs HS (Hobbs)	<div>0%</div> <div>0 mo.</div>	<div>0%</div> <div>0 mo.</div>	<div>0%</div> <div>0 mo.</div>	<div>0%</div> <div>0 mo.</div>	<div>0%</div> <div>0 mo.</div>	MOU in progress.	\$0.00	\$0.00	\$0.00	\$0.00
Hobbs Municipal Schools	S20-010	S20-010 Mills ES (Hobbs)	<div>0%</div> <div>0 mo.</div>	<div>0%</div> <div>0 mo.</div>	<div>0%</div> <div>0 mo.</div>	<div>0%</div> <div>0 mo.</div>	<div>0%</div> <div>0 mo.</div>	MOU in progress.	\$0.00	\$0.00	\$0.00	\$0.00
Las Cruces Public Schools	P19-005	P19-005 Desert Hills ES (Las Cruces)	<div>90%</div> <div>0 mo.</div>	<div>0%</div> <div>7 mo.</div>	<div>0%</div> <div>21 mo.</div>	<div>0%</div> <div>27 mo.</div>	<div>0%</div> <div>61 mo.</div>	Design professional contract in process, delayed due to District readiness.	\$366,400.00	\$0.00	\$0.00	\$366,400.00
Las Cruces Public Schools	P20-005	P20-005 Columbia ES (Las Cruces)	<div>7%</div> <div>6 mo.</div>	<div>0%</div> <div>0 mo.</div>	<div>0%</div> <div>0 mo.</div>	<div>0%</div> <div>0 mo.</div>	<div>0%</div> <div>0 mo.</div>	Educational specification vendor contract in process.	\$42,750.00	\$0.00	\$0.00	\$42,750.00
Las Cruces Public Schools	S19-009	S19-009 Fairacres ES (Las Cruces)	<div>90%</div> <div>0 mo.</div>	<div>0%</div> <div>2 mo.</div>	<div>0%</div> <div>11 mo.</div>	<div>0%</div> <div>24 mo.</div>	<div>0%</div> <div>35 mo.</div>	Design professional contract in process, delayed due to District readiness.	\$314,515.00	\$0.00	\$0.00	\$314,515.00
Las Cruces Public Schools	S19-010	S19-010 Lynn MS (Las Cruces)	<div>90%</div> <div>0 mo.</div>	<div>0%</div> <div>7 mo.</div>	<div>0%</div> <div>21 mo.</div>	<div>0%</div> <div>27 mo.</div>	<div>0%</div> <div>61 mo.</div>	Design professional contract in process, delayed due to District readiness.	\$2,718,886.00	\$0.00	\$0.00	\$2,718,886.00
Las Cruces Public Schools	S19-011	S19-011 Mesilla Valley Leadership Academy (Las Cruces)	<div>90%</div> <div>0 mo.</div>	<div>0%</div> <div>2 mo.</div>	<div>0%</div> <div>11 mo.</div>	<div>0%</div> <div>24 mo.</div>	<div>0%</div> <div>34 mo.</div>	Design professional contract in process.	\$249,600.00	\$0.00	\$0.00	\$249,600.00
Las Cruces Public Schools	S19-012	S19-012 Rio Grande Preparatory Institute (Las Cruces)	<div>90%</div> <div>0 mo.</div>	<div>0%</div> <div>2 mo.</div>	<div>0%</div> <div>11 mo.</div>	<div>0%</div> <div>24 mo.</div>	<div>0%</div> <div>34 mo.</div>	Design professional contract in process, delayed due to District readiness.	\$695,031.00	\$0.00	\$0.00	\$695,031.00
Las Cruces Public Schools	S19-019	S19-019 Highland ES (Las Cruces)	<div>90%</div> <div>0 mo.</div>	<div>0%</div> <div>2 mo.</div>	<div>0%</div> <div>11 mo.</div>	<div>0%</div> <div>24 mo.</div>	<div>0%</div> <div>34 mo.</div>	Design professional contract in process, delayed due to District readiness.	\$229,869.00	\$0.00	\$0.00	\$229,869.00



PSCOC Project Status Report

1/24/2020

Non Applicable

On Schedule

Behind Schedule, 30 days

Behind Schedule, 60 days

PP = Project Planning - Developing RFP/Contracts for Ed Spec Writer, Development and Approval of Ed Spec.  
DD = Design Development - Project design development through construction Documents (plans and specs, bidding/proposal phase)  
C = Construction - Project Under Construction  
FC = Final Completion - All closeout documentation submitted and approved.  
PC = Project Closeout - 11 month correction period completed.

School District	Project #	Project Name	PP	DD	C	FC	PC	Manager Report	AWARD TOTAL	COMMITTED	EXPENDED	AWARD BALANCE
Las Cruces Public Schools	S19-020	S19-020 Hillrise ES (Las Cruces)	<div>90%</div> <div>0 mo.</div>	<div>0%</div> <div>2 mo.</div>	<div>0%</div> <div>11 mo.</div>	<div>0%</div> <div>24 mo.</div>	<div>0%</div> <div>34 mo.</div>	Design professional contract in process, delayed due to District readiness.	\$39,110.00	\$0.00	\$0.00	\$39,110.00
Las Cruces Public Schools	S19-021	S19-021 Mayfield HS (Las Cruces)	<div>90%</div> <div>0 mo.</div>	<div>0%</div> <div>2 mo.</div>	<div>0%</div> <div>11 mo.</div>	<div>0%</div> <div>24 mo.</div>	<div>0%</div> <div>34 mo.</div>	Design professional contract in process, delayed due to District readiness.	\$245,368.00	\$0.00	\$0.00	\$245,368.00
Las Cruces Public Schools	S19-022	S19-022 Odate HS (Las Cruces)	<div>90%</div> <div>0 mo.</div>	<div>0%</div> <div>2 mo.</div>	<div>0%</div> <div>11 mo.</div>	<div>0%</div> <div>24 mo.</div>	<div>0%</div> <div>34 mo.</div>	Design professional contract in process, delayed due to District readiness.	\$329,147.00	\$0.00	\$0.00	\$329,147.00
Las Cruces Public Schools	S19-023	S19-023 Picacho MS (Las Cruces)	<div>90%</div> <div>0 mo.</div>	<div>0%</div> <div>2 mo.</div>	<div>0%</div> <div>11 mo.</div>	<div>0%</div> <div>24 mo.</div>	<div>0%</div> <div>34 mo.</div>	Design professional contract in process, delayed due to District readiness.	\$141,238.00	\$0.00	\$0.00	\$141,238.00
Las Cruces Public Schools	S19-024	S19-024 Vista MS (Las Cruces)	<div>90%</div> <div>0 mo.</div>	<div>0%</div> <div>2 mo.</div>	<div>0%</div> <div>11 mo.</div>	<div>0%</div> <div>24 mo.</div>	<div>0%</div> <div>34 mo.</div>	Design professional contract in process, delayed due to District readiness.	\$58,807.00	\$0.00	\$0.00	\$58,807.00
Las Cruces Public Schools	S20-009	S20-009 Valley View ES (Las Cruces)	<div>0%</div> <div>0 mo.</div>	<div>0%</div> <div>0 mo.</div>	<div>0%</div> <div>0 mo.</div>	<div>0%</div> <div>0 mo.</div>	<div>0%</div> <div>0 mo.</div>	MOU in process.	\$0.00	\$0.00	\$0.00	\$0.00
Las Vegas City Schools	P19-006	P19-006 Sierra Vista ES (Las Vegas City)	<div>0%</div> <div>0 mo.</div>	<div>0%</div> <div>0 mo.</div>	<div>0%</div> <div>0 mo.</div>	<div>0%</div> <div>0 mo.</div>	<div>0%</div> <div>0 mo.</div>	Delayed due to district readiness.	\$447,398.00	\$0.00	\$0.00	\$447,398.00
Las Vegas City Schools	S18-003	S18-003 Los Ninos ES (Las Vegas City)	<div>0%</div> <div>0 mo.</div>	<div>100%</div> <div>0 mo.</div>	<div>75%</div> <div>2 mo.</div>	<div>38%</div> <div>7 mo.</div>	<div>0%</div> <div>15 mo.</div>	Phase I of this project. The project is delayed due to issues with the contractor. The general contractor is in mediation with their paving subcontractor..	\$590,961.00	\$578,407.89	\$366,106.73	\$12,553.11
Las Vegas City Schools	S18-003	S18-003 Los Ninos ES Ph.II (Las Vegas City)	<div>100%</div> <div>0 mo.</div>	<div>100%</div> <div>0 mo.</div>	<div>7%</div> <div>15 mo.</div>	<div>0%</div> <div>7 mo.</div>	<div>0%</div> <div>15 mo.</div>	The district has received Phase II funding.	\$1,495,060.00	\$0.00	\$0.00	\$1,495,060.00
Los Alamos Public Schools	K18-010	K18-010 Barranca Mesa ES (Los Alamos)	<div>100%</div> <div>0 mo.</div>	<div>100%</div> <div>0 mo.</div>	<div>100%</div> <div>0 mo.</div>	<div>24%</div> <div>4 mo.</div>	<div>0%</div> <div>12 mo.</div>	In final completion.	\$266,145.00	\$266,145.00	\$208,285.86	\$0.00

PSCOC Project Status Report

1/24/2020

Non Applicable

On Schedule

Behind Schedule, 30 days

Behind Schedule, 60 days

PP = Project Planning - Developing RFP/Contracts for Ed Spec Writer, Development and Approval of Ed Spec.  
DD = Design Development - Project design development through construction Documents (plans and specs, bidding/proposal phase)  
C = Construction - Project Under Construction  
FC = Final Completion - All closeout documentation submitted and approved.  
PC = Project Closeout - 11 month correction period completed.

School District	Project #	Project Name	PP	DD	C	FC	PC	Manager Report	AWARD TOTAL	COMMITTED	EXPENDED	AWARD BALANCE
Los Alamos Public Schools	P19-007	P19-007 Barranca Mesa ES (Los Alamos)	<div>100%</div>	<div>100%</div>	<div>80%</div>	<div>0%</div>	<div>0%</div>	In Construction	\$8,835,123.00	\$6,720,428.16	\$4,307,514.36	\$2,114,694.84
			0 mo.	0 mo.	4 mo.	8 mo.	16 mo.					
Los Alamos Public Schools	S18-010	S18-010 Mountain ES (Los Alamos)	<div>100%</div>	<div>100%</div>	<div>34%</div>	<div>0%</div>	<div>0%</div>	In Construction	\$1,977,215.00	\$1,960,145.13	\$297,399.95	\$17,069.87
			0 mo.	0 mo.	7 mo.	9 mo.	24 mo.					
Los Lunas Public Schools	P19-008	P19-008 Peralta ES (Los Lunas)	<div>62%</div>	<div>0%</div>	<div>0%</div>	<div>0%</div>	<div>0%</div>	Feasibility study in process.	\$0.00	\$0.00	\$0.00	\$0.00
			0 mo.	7 mo.	25 mo.	34 mo.	45 mo.					
Los Lunas Public Schools	S19-013	S19-013 Los Lunas MS (Los Lunas)	<div>100%</div>	<div>0%</div>	<div>0%</div>	<div>0%</div>	<div>0%</div>	Design professional services contract has been awarded.	\$3,128,000.00	\$1,343,335.71	\$1,266,010.18	\$1,784,664.29
			0 mo.	0 mo.	7 mo.	9 mo.	18 mo.					
Magdalena Municipal Schools	S19-014	S19-014 Magdalena Combined School (Magdalena)	<div>99%</div>	<div>0%</div>	<div>0%</div>	<div>0%</div>	<div>0%</div>	Design professional selected, contract in process.	\$403,925.00	\$0.00	\$0.00	\$403,925.00
			6 mo.	3 mo.	9 mo.	6 mo.	6 mo.					
Mountainair Public Schools	P15-008	P15-008 Mountainair Jr/Sr HS	<div>100%</div>	<div>100%</div>	<div>100%</div>	<div>100%</div>	<div>100%</div>	Project is complete.	\$9,020,122.00	\$7,583,651.27	\$7,527,495.98	\$1,436,470.73
			0 mo.	0 mo.	0 mo.	0 mo.	0 mo.					
New Mexico School for the Blind and Visually Impaired	P14-019	P14-019 NMSBVI Quimby Gymnasium	<div>100%</div>	<div>100%</div>	<div>0%</div>	<div>0%</div>	<div>0%</div>	Construction funding has been awarded, MOU in process.	\$319,654.45	\$178,282.20	\$63,860.71	\$141,372.26
			0 mo.	0 mo.	7 mo.	13 mo.	42 mo.					
New Mexico School for the Blind and Visually Impaired	P14-020	P14-020 Sacramento Dormitory	<div>100%</div>	<div>0%</div>	<div>0%</div>	<div>0%</div>	<div>0%</div>	Design professional procurement in process.	\$114,721.00	\$0.00	\$0.00	\$114,721.00
			0 mo.	0 mo.	16 mo.	4 mo.	21 mo.					
New Mexico School for the Blind and Visually Impaired	P14-021	P14-021 Recreation / Ditzler Auditorium	<div>100%</div>	<div>100%</div>	<div>100%</div>	<div>100%</div>	<div>97%</div>	In project close out.	\$4,829,847.95	\$4,691,562.01	\$4,646,495.33	\$138,285.94
			0 mo.	0 mo.	0 mo.	0 mo.	4 mo.					
New Mexico School for the Blind and Visually Impaired	P14-021A	P14-021A Recreation / Ditzler Auditorium (Ramp)	<div>100%</div>	<div>100%</div>	<div>75%</div>	<div>0%</div>	<div>0%</div>	In construction, substantial completion anticipated 02/26/2020.	\$107,545.05	\$107,408.93	\$70,116.21	\$136.12
			0 mo.	0 mo.	1 mo.	2 mo.	4 mo.					

PSCOC Project Status Report

1/24/2020

Non Applicable

On Schedule

Behind Schedule, 30 days

Behind Schedule, 60 days

PP = Project Planning - Developing RFP/Contracts for Ed Spec Writer, Development and Approval of Ed Spec.  
DD = Design Development - Project design development through construction Documents (plans and specs, bidding/proposal phase)  
C = Construction - Project Under Construction  
FC = Final Completion - All closeout documentation submitted and approved.  
PC = Project Closeout - 11 month correction period completed.

School District	Project #	Project Name	PP	DD	C	FC	PC	Manager Report	AWARD TOTAL	COMMITTED	EXPENDED	AWARD BALANCE
New Mexico School for the Blind and Visually Impaired	P15-009	P15-009 Garrett Dormitory	<div>100%</div>	<div>0%</div>	<div>0%</div>	<div>0%</div>	<div>0%</div>	Design professional contract in negotiations.	\$249,257.50	\$185,752.34	\$16,116.73	\$63,505.17
			0 mo.	0 mo.	2 mo.	9 mo.	38 mo.					
New Mexico School for the Deaf	P15-010	P15-010 Cartwright Hall	<div>100%</div>	<div>100%</div>	<div>100%</div>	<div>60%</div>	<div>0%</div>	Test and balance completed. No progress in project close out due to contractor and district non-responsiveness.	\$6,164,578.00	\$5,743,142.43	\$5,367,083.79	\$421,435.57
			0 mo.	0 mo.	0 mo.	5 mo.	34 mo.					
Portales Municipal Schools	K18-011	K18-011 Brown Early Childhood Center (Portales)	<div>100%</div>	<div>89%</div>	<div>0%</div>	<div>0%</div>	<div>0%</div>	Project schedule to be coordinated with project S20-008.	\$1,665,294.00	\$176,666.62	\$96,174.31	\$1,488,627.38
			0 mo.	0 mo.	8 mo.	9 mo.	20 mo.					
Portales Municipal Schools	S20-008	S20-008 Brown Early Childhood Center (Portales)	<div>0%</div>	<div>0%</div>	<div>0%</div>	<div>0%</div>	<div>0%</div>	MOU in process.	\$0.00	\$0.00	\$0.00	\$0.00
			0 mo.	0 mo.	0 mo.	0 mo.	0 mo.					
Roswell Independent Schools	K18-012	K18-012 Monterrey ES (Roswell)	<div>100%</div>	<div>0%</div>	<div>0%</div>	<div>0%</div>	<div>0%</div>	Reviewing RFQ documentation.	\$226,286.00	\$0.00	\$0.00	\$226,286.00
			0 mo.	0 mo.	9 mo.	10 mo.	21 mo.					
Roswell Independent Schools	K18-013	K18-013 Sunset ES (Roswell)	<div>100%</div>	<div>0%</div>	<div>0%</div>	<div>0%</div>	<div>0%</div>	Reviewing RFQ documentation.	\$351,257.00	\$0.00	\$0.00	\$351,257.00
			0 mo.	0 mo.	9 mo.	10 mo.	21 mo.					
Roswell Independent Schools	P16-003	P16-003 Del Norte ES	<div>100%</div>	<div>100%</div>	<div>33%</div>	<div>0%</div>	<div>0%</div>	In construction, substantial completion anticipated 11/1/2020.	\$16,060,000.00	\$14,582,576.87	\$4,474,274.03	\$1,477,423.13
			0 mo.	0 mo.	10 mo.	13 mo.	30 mo.					
Roswell Independent Schools	P19-009	P19-009 Mesa MS (Roswell)	<div>100%</div>	<div>26%</div>	<div>0%</div>	<div>0%</div>	<div>0%</div>	In design.	\$1,158,868.00	\$781,347.52	\$119,980.43	\$377,520.48
			0 mo.	4 mo.	19 mo.	16 mo.	36 mo.					
Roswell Independent Schools	P19-010	P19-010 Nancy Lopez ES (Roswell)	<div>28%</div>	<div>0%</div>	<div>0%</div>	<div>0%</div>	<div>0%</div>	Reviewing educational specification agreement.	\$53,250.00	\$0.00	\$0.00	\$53,250.00
			0 mo.	0 mo.	1 mo.	3 mo.	4 mo.					

PSCOC Project Status Report

1/24/2020

Non Applicable

On Schedule

Behind Schedule, 30 days

Behind Schedule, 60 days

PP = Project Planning - Developing RFP/Contracts for Ed Spec Writer, Development and Approval of Ed Spec.  
DD = Design Development - Project design development through construction Documents (plans and specs, bidding/proposal phase)  
C = Construction - Project Under Construction  
FC = Final Completion - All closeout documentation submitted and approved.  
PC = Project Closeout - 11 month correction period completed.

School District	Project #	Project Name	PP	DD	C	FC	PC	Manager Report	AWARD TOTAL	COMMITTED	EXPENDED	AWARD BALANCE
Roswell Independent Schools	P20-003	P20-003 Mountain View MS (Roswell)	<div>0%</div> <div>0 mo.</div>	<div>0%</div> <div>0 mo.</div>	<div>0%</div> <div>0 mo.</div>	<div>0%</div> <div>0 mo.</div>	<div>0%</div> <div>0 mo.</div>	MOU in process.	\$0.00	\$0.00	\$0.00	\$0.00
Roswell Independent Schools	P20-006	P20-006 Washington Avenue ES (Roswell)	<div>0%</div> <div>0 mo.</div>	<div>0%</div> <div>0 mo.</div>	<div>0%</div> <div>0 mo.</div>	<div>0%</div> <div>0 mo.</div>	<div>0%</div> <div>0 mo.</div>	MOU in process.	\$0.00	\$0.00	\$0.00	\$0.00
Roswell Independent Schools	S20-001	S20-001 Roswell HS (Roswell)	<div>0%</div> <div>0 mo.</div>	<div>0%</div> <div>0 mo.</div>	<div>0%</div> <div>0 mo.</div>	<div>0%</div> <div>0 mo.</div>	<div>0%</div> <div>0 mo.</div>	MOU in process.	\$0.00	\$0.00	\$0.00	\$0.00
Ruidoso Municipal Schools	P15-013	P15-013 Nob Hill ES	<div>100%</div> <div>0 mo.</div>	<div>100%</div> <div>0 mo.</div>	<div>100%</div> <div>0 mo.</div>	<div>100%</div> <div>0 mo.</div>	<div>94%</div> <div>8 mo.</div>	11 month correction issues are being addressed by the general contractor.	\$1,111,088.00	\$1,005,508.84	\$992,276.21	\$105,579.16
San Jon Municipal Schools	S20-005	S20-005 San Jon Combined School (San Jon )	<div>0%</div> <div>0 mo.</div>	<div>0%</div> <div>0 mo.</div>	<div>0%</div> <div>0 mo.</div>	<div>0%</div> <div>0 mo.</div>	<div>0%</div> <div>0 mo.</div>	MOU in process.	\$0.00	\$0.00	\$0.00	\$0.00
Santa Rosa Consolidated Schools	E18-001	E18-001 Anton Chico (Santa Rosa)	<div>0%</div> <div>0 mo.</div>	<div>0%</div> <div>0 mo.</div>	<div>0%</div> <div>0 mo.</div>	<div>0%</div> <div>0 mo.</div>	<div>0%</div> <div>0 mo.</div>	The district has sent demand letters to the contractor and design professional. The district plans to hire a structural engineer to determine if the building is safe to occupy the building.	\$150,000.00	\$85,363.40	\$74,664.90	\$64,636.60
Socorro Consolidated Schools	S19-015	P19-015 Sarracino MS (Socorro) (Formerly S19-015)	<div>100%</div> <div>0 mo.</div>	<div>0%</div> <div>7 mo.</div>	<div>0%</div> <div>23 mo.</div>	<div>0%</div> <div>29 mo.</div>	<div>0%</div> <div>34 mo.</div>	Educational specifications agreement in process.	\$9,167,990.00	\$12,365.06	\$12,132.06	\$9,155,624.94
Socorro Consolidated Schools	S19-016	S19-016 Socorro HS (Socorro)	<div>90%</div> <div>0 mo.</div>	<div>0%</div> <div>6 mo.</div>	<div>0%</div> <div>20 mo.</div>	<div>0%</div> <div>26 mo.</div>	<div>0%</div> <div>31 mo.</div>	District in process of procuring design professional services for remaining systems based work.	\$881,992.79	\$0.00	\$0.00	\$881,992.79
Tularosa Municipal Schools	S19-017	S19-017 Tularosa MS (Tularosa)	<div>46%</div> <div>2 mo.</div>	<div>0%</div> <div>2 mo.</div>	<div>0%</div> <div>0 mo.</div>	<div>0%</div> <div>0 mo.</div>	<div>0%</div> <div>0 mo.</div>	Feasibility study vendor commitment in process.	\$53,250.00	\$0.00	\$0.00	\$53,250.00
West Las Vegas Public Schools	P13-009	P13-009 West Las Vegas Middle School	<div>100%</div> <div>0 mo.</div>	<div>100%</div> <div>0 mo.</div>	<div>99%</div> <div>0 mo.</div>	<div>69%</div> <div>0 mo.</div>	<div>0%</div> <div>11 mo.</div>	HVAC investigation on-going.	\$6,717,738.00	\$5,813,689.47	\$5,643,756.76	\$904,048.53



PSCOC Project Status Report

1/24/2020

Non Applicable

On Schedule

Behind Schedule, 30 days

Behind Schedule, 60 days

PP = Project Planning - Developing RFP/Contracts for Ed Spec Writer, Development and Approval of Ed Spec.  
DD = Design Development - Project design development through construction Documents (plans and specs, bidding/proposal phase)  
C = Construction - Project Under Construction  
FC = Final Completion - All closeout documentation submitted and approved.  
PC = Project Closeout - 11 month correction period completed.

School District	Project #	Project Name	PP	DD	C	FC	PC	Manager Report	AWARD TOTAL	COMMITTED	EXPENDED	AWARD BALANCE
West Las Vegas Public Schools	S19-018	S19-018 Tony Serna Jr. ES (West Las Vegas)	<div>10%</div>	<div>0%</div>	<div>0%</div>	<div>0%</div>	<div>0%</div>	The procurement of professional services is delayed by the district.	\$619,202.00	\$0.00	\$0.00	\$619,202.00
			0 mo.	8 mo.	9 mo.	1 mo.	16 mo.					
Zuni Public Schools	P19-011	P19-011 Zuni MS (Zuni)	<div>11%</div>	<div>0%</div>	<div>0%</div>	<div>0%</div>	<div>0%</div>	Design professional selection in process.	\$75,000.00	\$0.00	\$0.00	\$75,000.00
			6 mo.	0 mo.	6 mo.	3 mo.	3 mo.					
									<div>\$273,515,869.99</div>	<div>\$208,280,636.23</div>	<div>\$176,488,557.46</div>	<div>\$65,235,233.76</div>

- I. PSCOC Meeting Date(s):** January 24, 2020
- II. Item Title:** Maintenance Program Status Report & Maintenance Cost Analysis
- III. Name of Presenter(s):** Larry P. Tillotson, Maintenance & Operations Manager
- IV. Executive Summary (Informational):**

**Background:**

A preliminary analysis of FY17/18 PED data (FY17/18 stat book), which contains self-reported budgets and expenditures for each NM school district. This information was used to determine how much New Mexico school districts spent on maintenance and operations (M&O). We are using this data to develop an estimated best-practice level of spending for districts in NM.

Due to inconsistent cost code use and reporting requirements, we do not yet understand what these budgets are actually being spent on in their entirety. These self-reported, district expenditures were used as the primary information and analysis data set for this exercise.

**Observations:**

Preliminary data indicates school districts are spending an average of \$6.39 per square foot on M&O. As a comparison, a survey by the International Facility Managers Association (IFMA) indicated the median cost of operations for general buildings was \$5.59/SF, including janitorial, utilities and maintenance costs. A previous PSFA research study in 2013 of a high performing NM school district suggested \$7.59/SF as a baseline for M&O expenditures for a quality maintenance program as a recommendation. In addition, a second PSFA study in 2015 (the cost of ownership) indicates a range of \$13.00 per square foot be dedicated to a quality maintenance program.

The data scrub indicates a broad range of school district M&O spending per square foot from as low as \$2.59 per sq. ft. to as high as \$12.28 per sq. ft. with a mid-range average spend of \$6.39 per sq. ft. A broader spending range of \$5.50 to \$8.00 is recommended to support a quality maintenance program.

**Levels of spending by district size.**

Additional analysis indicates spending increase as the size of the school increases. For this exercise, district size is based on total gross square footage of buildings in the district. These dollars per square foot estimates include cost of equipment, parts and supplies, and all labor (district and contract) for maintenance, as well as the cost of utilities. The breakdown of district size ranges includes the following:

District Size	District Total Gross Square Feet	Cost Range (\$/SF)	Average Cost (\$/SF)
Extra Small	Less than 120,000 GSF	\$4.62 - 5.64	\$5.13
Small	120,000 to 300,000 GSF	\$5.52 – 6.74	\$6.13
Medium	300,000 to 800,000 GSF	\$5.74 – 7.02	\$6.38
Large	More than 800,000 GSF	\$5.99 – 7.33	\$6.66

**Summary:**

The data indicates a broad range of spending for NM school districts. There are many variables from district to district including, leadership, land area ranges, deferred maintenance, resource availability, staff skillsets, aligned pay scales, effective budgeting, reactive versus preventive, and effective staffing levels as examples.

**Recommended Direction:**

Staff is continuing to research relevant data unique to NM and nationwide as best practices and comparisons to determine more effective cost spending ranges for small, medium and large districts, urban vs. rural, and building ages to assist in creating best practices unique to New Mexico to support actionable decision making.

**Maintenance Program Status Report / FMAR Summary:****Current New Mexico School District Performance Status**

- **Preventive Maintenance Plan Status:**
  - **48.35%** (44) of NM districts have a current and approved preventive maintenance plans.
  - **51.65%** (47) have outdated/non-current plans. Opportunity for Improvement.
  - This performance metric has declined slightly from the previous reporting period in September 2019. PSFA staff have implemented outreach and marketing methods in an effort to improve this rating.
- **Facility Information Management System District Use Status (Goal 70% statewide use)**
  - **Maintenance Direct: 73.63%** (67) of NM districts are utilizing this tool to manage reactive maintenance activities. Previous Qtr.: 67.03%
  - **Preventive Maintenance Direct: 72.53%** (66) of NM districts are utilizing this tool to manage preventive maintenance activities. Previous Qtr.: 84.62%
  - **Utility Direct: 56.04%** (51) of NM districts are utilizing this tool to collect utility data driving energy management opportunities. Previous Qtr.: 57.14%
  - **FIMS use State average: 73.08%** of NM school districts use the state provide FIMS tools and resources to manage maintenance performance. Previous Qtr.: 69.60%
- **Facility Maintenance Assessment Report (FMAR F6) Cumulative Performance Summary as of December 31, 2019 (Goal: 70% Satisfactory performance)**
  - **FMAR F6 current statewide average performance rating:** 70.766%, Satisfactory Performance with 460 of 784 schools completed for a 58.67% statewide completion rate.
  - **FMAR F6 current state charter school performance rating:** 71.65%, Satisfactory Performance with 26 schools completed.
  - **% rate of districts responding to the FMAR within 60 days:** 14.1%>
  - **FMAR F6 statewide individual school highest rating:** 98.48%      **lowest rating:** 17.18%
  - **FMAR F6 statewide district average highest rating:** 93.55%      **lowest rating:** 45.41%
- **Meaningful Maintenance Metrics (M3) report use:**
  - 12.1% of NM Districts use this data driven report feature to communicate maintenance performance to district leadership. 2 districts in training.

# New Mexico Public Schools Maintenance Performance Summary / FMAR F6

## FMAR

**4th Qtr. 2019**  
32 months into F6 cycle

### High FMAR:

- This Qtr. site: **92.228%**
- This Cycle (F6): **98.48%**
- Highest Dist Avg: **93%**

### Low FMAR:

- This Qtr. site: **45.581%**
- This Cycle (F6): **17.18%**
- Lowest Dist. Avg: **45.41%**

**Percentage of districts  
responding to FMARs in  
60 days:**  
**14.1%**

**NM State Charter School  
Average:**  
**71.65% Satisfactory**

**Statewide Historical Performance Average**  
Cycle 1 (2011-2015): **57% Poor**  
Cycle 2 (2015-2017): **65% Marginal**  
Cycle 3 (2017-current F6): **70.766% Satisfactory**

### Districts using FIMS to manage work orders and utility tasks:

**MD Reactive: 73.63%**  
**PMD Preventive: 72.53%**  
**UD Utilities: 56.04%**  
**PM Plan Currency: 48.35%**

Facility conditions are important to a quality educational environment (lighting, HVAC, fire safety etc.). PSFA measures NM school facility conditions using the FMAR as a measure to determine the effectiveness of NM school district maintenance programs which is inclusive of PM Planning, FIMS use and a 22 category facility assessment. The chart identifies current performance ratings of NM schools with 70% as a quality and recommended minimum threshold.

## NM Public Schools FMAR F6 / Statewide Maintenance Performance

inclusive of 4th Qtr. 2019 data

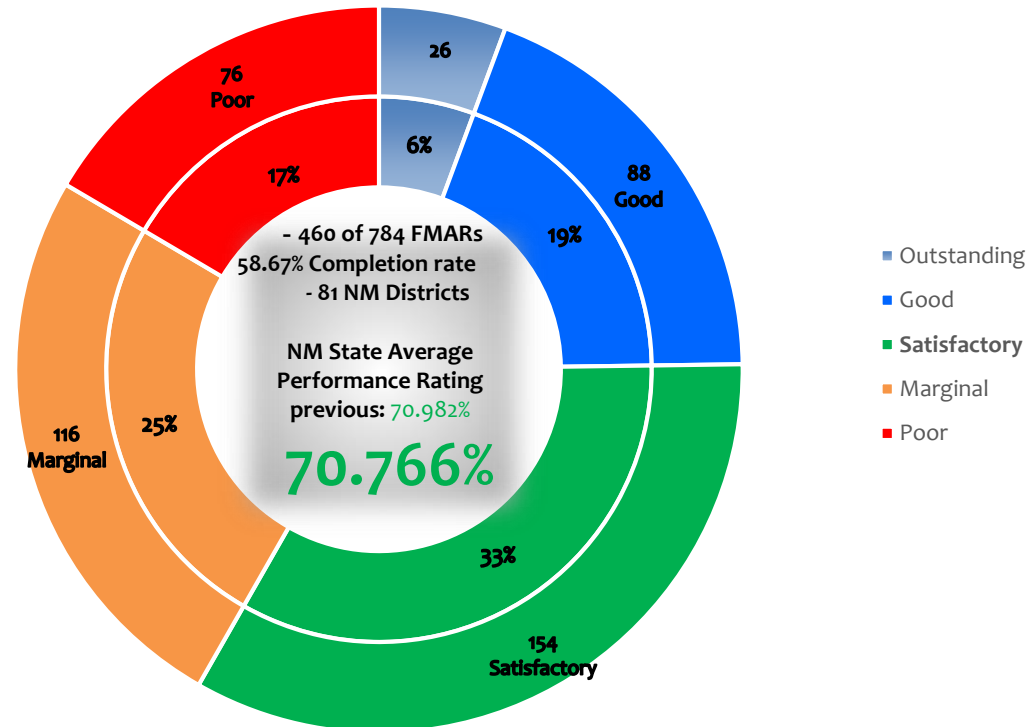

**Report Summary:** This summary reflects data beginning May 1, 2017 to December 31, 2019 during the FMAR F6 Cycle (32 months). **460** school site FMARs have been completed covering **81** NM school districts. Of the published FMAR assessments, the statewide maintenance performance average is **70.766%** (previously **70.982%**) reflecting Satisfactory performance where 70% is recommended. A slight decline in performance from last quarter is recognized. **58%** of school districts are performing above the threshold with **6%** driving Outstanding performance ratings. Districts performing above Satisfactory (minimum) are recognized as driving quality educational environments, dedicated to maintaining facility conditions with good potential for building systems to meet their useful life expectancy.

**Monthly Cycle Rate:** 4 years, 7 months. (Previous Qtr.: 4 years, 6 months)



District Name	PM Plan_Status NM Statute 22-24-5.3	Last PM Update	MD Score	PMD Score	UD Score	* District Avg F6 Score	District Using M <sup>3</sup> Report	Energy Manager at the District	Staffing Model	PM Schedules Running	PM Schedule Types	PM Completion Rate (Goal > 90%)	PM Cost Ratio (Goal > 20%)	WO Backlog Rate (Goal < 25%)	Transaction Percentage (Goal > 100%)
ALAMOGORDO	CURRENT	8/22/2019	2.25	2.25	2	78.87%	Yes			134	6	100	7	0.56	210.26
ALBUQUERQUE	CURRENT	1/10/2019	2.5	2	0.5	68.35%	Yes			5471	70	93.2	23	2.34	173.54
ANIMAS	NOT UPDATED	3/1/2018	1.5	2.25	2	74.79%				39	14	100	31	27.27	71.21
ARTESIA	CURRENT	10/8/2019	1.75	2	2	73.00%				46	10	100	0	0.62	0
AZTEC	CURRENT	10/17/2018	3	2.75	2	93.56%				365	24	100	73	0.12	145.32
BELEN	NOT UPDATED	9/14/2018	2.25	2	2	83.99%	Yes			163	16	96.17	2	1.43	103.71
BERNALILLO	CURRENT	7/1/2019	2.25	2.5	1	81.95%	Yes			138	15	99.42	19	0.83	224.17
BLOOMFIELD	CURRENT	4/15/2019	1.75	2.75	2	67.27%				151	22	100	35	0.11	66.45
CAPITAN	NOT UPDATED	4/28/2014	1.25	1.75	2	63.53%				11	6	100	8	200	7800
CARLSBAD	CURRENT	6/26/2019	1.75	2	1	0.00%				112	13	100	13	0.39	67.06
CARRIZOZO	CURRENT	8/5/2019	1.25	1.75	1	0.00%				7	5	100	0	0	0
CENTRAL CONS.	CURRENT	11/7/2019	2.25	2.5	2.5	82.63%	Training			381	28	100	8	0.62	92.35
CHAMA	CURRENT	6/24/2019	1.75	1.75	2	60.01%				44	16	94.38	0	14.29	76.19
CIMARRON	NOT UPDATED	9/6/2006	1.25	1.25	1	63.50%				0	0	0	0	0	0
CLAYTON	CURRENT	12/3/2019	1.25	1.25	1	67.12%				0	0	0	0	26.67	0
CLOUDCROFT	CURRENT	9/4/2019	1.75	1.75	2	60.95%				19	9	100	0	6.56	0
CLOVIS	NOT UPDATED	9/6/2018	3	2.75	3	91.00%	Yes			193	15	100	33	0.1	227.04
COBRE CONS.	NOT UPDATED	6/24/2015	1.5	1.5	2	53.52%				44	6	0	6	221.28	36.17
CORONA	NOT UPDATED	8/13/2010	1	1.25	1	55.17%				0	0	0	0	0	0
CUBA	NOT UPDATED	10/10/2018	1.75	2	2	81.85%				161	25	75.49	84	33.19	194.96
DEMING	CURRENT	8/22/2019	2.25	2.75	2	80.85%	Yes			417	23	99.6	34	0.08	238.76
DES MOINES	CURRENT	3/19/2019	1	1	1	75.17%				0	0	0	0	0	0
DEXTER	CURRENT	8/30/2019	1.5	1.75	2	70.91%				23	10	69.7	20	46.56	92.37
DORA	CURRENT	3/22/2019	1.75	1.75	1	69.46%				99	26	93.33	0	0.59	0
DULCE	NOT UPDATED	7/3/2012	1.75	1.25	1	57.45%				0	0	0	0	40	100.41
ELIDA	CURRENT	8/16/2019	1.5	1.5	1	0.00%				65	21	0	0	0	0
ESPANOLA	NOT UPDATED	9/6/2018	2	1.75	1	51.22%				77	10	0	14	19.19	104.8
ESTANCIA	NOT UPDATED	5/12/2014	2.25	2	2	69.26%				60	10	77.42	73	9.95	143.28
EUNICE	CURRENT	7/15/2019	1.75	1.5	1	71.75%				18	5	80	0	15.19	25.32
FARMINGTON	CURRENT	10/19/2019	2.5	2	2	86.17%	Yes			1062	41	99.93	10	0.29	108.19
FLOYD	CURRENT	5/6/2019	1.75	2	2	0.00%				44	23	100	0	2.56	46.15
FT SUMNER	NOT UPDATED	6/29/2016	1.75	1.75	1	64.32%				132	23	0	0	845.83	100
GADSDEN	CURRENT	12/3/2019	2.25	1.75	2	76.74%	Yes			146	18	84.42	9	0.53	3.67
GALLUP	CURRENT	9/1/2019	0	0	0	50.02%									
GRADY	CURRENT	8/21/2019	1.75	2.5	1	66.24%				61	17	100	0	0.23	0
GRANTS	CURRENT	9/25/2018	2.5	2.25	2	76.91%	Yes			86	11	98	29	1.94	2.7
HAGERMAN	NOT UPDATED	10/19/2018	2.25	2	2	0.00%				42	17	64.81	41	5.68	1.74
HATCH	NOT UPDATED	4/4/2014	1.75	1.5	1	68.97%				30	5	98.15	3	1.5	4.91
HOBBS	CURRENT	6/10/2019	2.75	3	3	84.79%	Yes			29	12	100	67	0.97	2.18
HONDO	NOT UPDATED	10/5/2010	1.5	1.75	1	76.55%				22	13	0	0	425.79	0
HOUSE	NOT UPDATED	6/30/2016	1.5	1.5	1	53.66%				50	18	0	0	44.57	0
JAL	NOT UPDATED	3/1/2006	1.25	2	1	0.00%				10	10	0	0	0	0
JEMEZ MOUNTAIN	NOT UPDATED	5/10/2016	1.5	1.5	1	56.95%				10	10	0	0	3400	0
JEMEZ VALLEY	NOT UPDATED	9/5/2017	1	1.25	1	64.61%				0	0	0	0	0	0
LAKE ARTHUR	NOT UPDATED	6/1/2008	1.75	1.5	1	68.16%				1	1	0	0	2.81	0
LAS CRUCES	CURRENT	6/26/2019	2.5	1.75	2	75.49%	No			187	4	72.46	7	5.44	2.76
LAS VEGAS CITY	NOT UPDATED	3/18/2018	2.25	1.75	2	61.93%				30	9	53.13	1	1.93	1.67
LOGAN	NOT UPDATED	9/25/2018	1.75	2.25	2	72.22%				54	19	82.05	100	16.91	1.77
LORDSBURG	NOT UPDATED	9/7/2016	1.75	2.25	1	70.18%				69	17	100	10	0.22	0.98
LOS ALAMOS	CURRENT	8/26/2019	2	2	2	78.34%	No			167	19	100	4	0.78	2.76
LOS LUNAS	CURRENT	10/31/2019	2.25	2.25	2	81.52%	No			349	19	97.25	8	2.53	178.78
LOVING	NOT UPDATED	6/10/2016	1.75	2.25	2	67.79%				44	13	89.06	76	1.2	1.16
LOVINGTON	CURRENT	2/11/2019	2.5	1.75	2	92.88%	Training			338	20	93.08	12	0.48	5.67
MAGDALENA	NOT UPDATED	9/27/2018	1.75	1.5	2	82.69%				7	5	0	0	3.19	0.43
MAXWELL	NOT UPDATED	7/7/2018	1.5	1.5	2	76.74%				2	2	0	0	273.61	0
MELROSE	NOT UPDATED	7/7/2018	2.5	2	2	0.00%				136	17	90.68	70	1.56	2.05
MESA VISTA	CURRENT	3/19/2019	1.75	1.5	1	81.16%				22	9	26.09	0	22.68	0
MORA	CURRENT	1/30/2019	1.75	1.5	1	53.42%				31	7	0	0	16.7	0
MORIARTY	NOT UPDATED	3/6/2018	2.5	2	2	81.88%				154	19	70.08	6	3.71	1.88
MOSQUERO	NOT UPDATED	10/31/2010	1.75	1.75	1	45.41%				1	1	0	0	6.93	0
MOUNTAINAIR	NOT UPDATED	5/17/2016	1.5	2.25	2	0.00%				43	10	100	0	0	1.25
NMSBVI	CURRENT	3/26/2019	2.25	2.5	2	87.19%	Yes			107	17	99.59	50	0.29	2.62
NMSD	NOT UPDATED	5/14/2014	2.25	3	2	0.00%	No			81	13	100	36	0.32	2.63
PECOS	CURRENT	7/29/2019	2.5	2.25	1	57.37%				32	14	92.06	74	2.09	2.95

District_Name	PM Plan_Status NM Statute 22-24-5.3	Last PM Update	MD Score	PMD Score	UD Score	* District Avg F6 Score	District Using M <sup>3</sup> Report	Energy Manager at the District	Staffing Model	PM Schedules Running	PM Schedule Types	PM Completion Rate (Goal > 90%)	PM Cost Ratio (Goal > 20%)	WO Backlog Rate (Goal < 25%)	Transaction Percentage (Goal > 100%)
PENASCO	CURRENT	9/30/2019	1.5	1.25	1	68.50%				36	9	0	0	36.67	0
POJOAQUE	CURRENT	2/20/2019	2.25	2.25	2	64.26%				35	10	100	3	0.45	2.23
PORTALES	NOT UPDATED	12/11/2018	2.5	2	2	75.55%				22	5	100	2	0.38	1.24
QUEMADO	NOT UPDATED	10/1/2006	0	0	0	72.40%				0	0	0	0	0	0
QUESTA	NOT UPDATED	3/16/2016	1.75	1.75	1.5	71.43%				141	28	60.33	98	10.92	4.04
RATON	NOT UPDATED	11/16/2017	2.5	2	2	56.97%				70	23	4.17	0	8.14	0.92
RESERVE	NOT UPDATED	9/23/2016	1.5	1	1	74.30%				0	0	0	0	0.11	6.75
RIO RANCHO	CURRENT	10/15/2019	2.75	2	2	74.14%				500	31	94.77	7	1.41	3.44
ROSWELL	CURRENT	8/15/2019	2.5	2.75	3	82.05%	Yes			614	34	100	30	0.77	162.11
ROY	NOT UPDATED	8/30/2010	1.75	1	1	67.98%				0	0	0	0	19.47	0
RUIDOSO	CURRENT	12/28/2019	2.5	1	0.5	0.00%				0	0	0	3	0.35	4.38
SAN JON	CURRENT	8/14/2019	2	2.5	2	84.84%				122	20	98.91	80	1.35	1.69
SANTA FE	NOT UPDATED	10/20/2016	2.25	2	2	70.49%				554	24	71.85	19	1.39	3.04
SANTA ROSA	NOT UPDATED	11/1/2017	2.25	2	2	72.60%				91	15	70.59	16	5.25	1
SILVER CITY	NOT UPDATED	11/27/2018	2.25	2	1	69.21%				101	20	49.09	3	6.72	0.7
SOCORRO	CURRENT	6/5/2019	2.5	2.25	2	80.35%	No			142	18	32.76	97	6.49	1.36
SPRINGER	CURRENT	1/31/2019	1.25	1.25	1	56.12%				1	1	0	0	0	0
TAOS	NOT UPDATED	12/11/2018	2	1.75	1	64.78%				32	5	25.37	31	140.4	87.88
TATUM	NOT UPDATED	2/17/2010	2.5	2.75	2	71.71%				92	15	100	65	0.47	118.54
TEXICO	NOT UPDATED	6/29/2016	1.5	2	1	0.00%				25	15	0	0	0	0
TRUTH OR CONS.	NOT UPDATED	11/7/2016	2.5	2.5	2	71.96%				101	26	96.39	75	13.98	129.03
TUCUMCARI	CURRENT	6/13/2019	2.5	2.25	2	90.61%				204	35	90.71	67	3.16	1.6
TULAROSA	CURRENT	7/11/2018	1.75	2.75	1	67.02%	No			38	10	100	8	1	2
VAUGHN	NOT UPDATED	3/21/2014	1.75	1.75	2	53.75%				3	2	71.43	0	1.39	0.74
WAGON MOUND	NOT UPDATED	10/27/2014	1.5	1.5	2	67.98%				23	13	0	0	25.19	0
WEST LAS VEGAS	CURRENT	10/15/2019	1.75	1.75	1	68.81%				86	8	26.32	0	2.62	0.02
ZUNI	NOT UPDATED	9/12/2018	2.5	2.75	2	54.95%				38	14	100	0.07	0.06	3.69
Topic	Threshold		67	66	51	70.75%	Mean								
PM Plans	Updated Annually		24	25	40	68.97%	Median								

FIMS Score	Greater than 1.5	% Users	73.63%	72.53%	56.04%
FMAR Score	Greater than 70%	% Non-Users	26.37%	27.47%	43.96%

Schedule Types	Greater than 10	% Current PM	48.35%
PM Completion rate	Greater than 90%	% Not Updated PM	51.65%
PM Cost Ratio	Greater than 20%		
Work Order Backlog rate	Less than 25%		
Transaction rate	Greater than 100%		
* FMAR Average Scores are calculated using data from the F6 Cycle to present (12/31/19)			

**Maintenance Program Status Report (MPSR-this document):** A data driven performance summary of NM School Districts Key Performance Indicators (KPIs) in PM Planning, the state provided FIMS tools and overall FMAR performance.

**Preventive Maintenance (PM) Plan:** A statute driven (annually updated) written plan on how NM districts plan to manage Maintenance and Operations from year to year supporting the educational environment through formal means. **All public and charter school district must have a current and PSCOC approved preventive maintenance plan. (Incremental changes can be made to the current plan, or if numerous updates are necessary, the entire plan should be revised).** Performance ratings are as follows:

- CURRENT:** Districts have updated their plan within the last 12 months (+30 day grace period). **PM Plan Ratings:** **Poor**, **Marginal**, **Satisfactory**, **Good** and Outstanding.
- NOT UPDATED:** Districts that have not updated their PM Plan components = Poor Performance rating.

**Facility Information Management System (FIMS):** A Computerized Maintenance Management System provided by Dude Solutions to assist districts in managing both reactive & preventive work tasks through asset inventories, improved processes and reporting and utility bill collection activities. **Note:** a number of NM districts have used FIMS to significantly improve their maintenance performance by reducing work orders, planning/tracking preventive maintenance processes and reducing unnecessary expenditures through proactive inspection and maintenance of building systems. FIMS has proven effective in generating actionable facilities information for district policy makers. FIMS is inclusive of the following modules:

**Maintenance Direct (MD):** a module in FIMS/Dude Solutions used to process reactive work orders. *(rating scale below).* **Key Performance Indicators include:**

- Work Order Backlog (goal: <25%):** The backlog percentage rate identifies the number of open work orders vs. the number of closed work orders.
- Transaction Rate (goal >100%):** The percentage rate of costs recorded for completed work orders (both reactive and preventive) on transactions (labor, materials, and contract costs).

**Preventive Maintenance Direct (PMD):** a module in FIMS/Dude Solutions used to process preventive maintenance work orders. *(rating scale below).*

- PM Cost Ratio (goal: >20%):** The percentage of preventive maintenance costs vs. total costs expended on all work orders.
- PM Completion Rate (goal: > 90%):** The percentage of closed Preventive Maintenance (PM) work orders vs. the number of total generated PM work orders.

**Utility Direct (UD):** a module in FIMS/Dude Solutions used to collect & monitor utility billing data towards development of an energy management program. *(rating scale below).*

Level 0

-----

Level 2.0

-----

Level 3.0

Implementation Stage (0-1.5)

Execution Stage (1.51 -2.0)

Data Analysis Stage (2.1-3.0)

**FMAR: Facility Maintenance Assessment Report (FMAR):** a tool used to evaluate NM school facilities conditions / appearance and determine and verify the implementation level of the maintenance management program. The final FMAR (F6) report combines a **Facility Maintenance Assessment (FMA)** in 22 important maintenance system categories, **Preventive Maintenance Planning** status (statute driven), and the **State provided FIMS Performance** status (as measured through industry standard KPI's and statute driven). The results are used to establish a benchmark rating for the individual schools/districts maintenance programs in an effort towards continuous performance improvements and implementation of cost effective maintenance strategies.

**FMAR Performance Level Ratings:** **Poor (0-59.9%)** ----- **Marginal (60.0-69.9%)** ----- **Satisfactory (70.0-79.9%)** ----- **Recommended** ----- **Good (80.0-89.9%)** ----- **Outstanding (90.0-100%)**

**Meaningful Maintenance Metrics (M<sup>3</sup>):** a monthly maintenance report developed from data directly out of the districts FIMS / Dude Solutions account used to communicate monthly activities through industry standard KPI's in the district's maintenance programs to school leaders. KPI's include: Vandalism, Work Order Completion rate, Work Order Backlog rate, PM Completion Rate, PM Cost Ratio, Maintenance Cost per Student and Square Ft.

**PM Schedules Types/Running:** The number of PM schedule types and PM schedules running in the districts FIMS Preventive Maintenance Direct account. (Note: the recommended minimum is 10 covering critical building systems).

**I. PSCOC Meeting Date(s):** January 24, 2020

**II. Item Title:** Lease Assistance Status Report

**III. Name of Presenter(s):** Randy Evans, CFO

**IV. Executive Summary (Informational):**

The number of lease assistance awards in October was 108, totaling \$16,427,192.

Jemez Mountain – Lindrith Heritage Withdrew Application.

There are no current adjustments to lease assistance awards.

Total lease assistance reimbursements to date is \$2,970,064.

DFA budget was put in place on October 31, 2019.

10 charters have submitted for both 1<sup>st</sup> and 2<sup>nd</sup> quarter reimbursements.

45 charters have submitted for only 1<sup>st</sup> quarter reimbursements.

53 charters have not submitted for any reimbursement to date.

The total FY20 lease assistance balance is \$13,457,128.

**2019-2020 Lease Assistance Awards**

	District	School	LEASE ASSISTANCE AMOUNT FY20 NO TARE 10	PO #	Balance	FY 2020 Q1 July - Sept 2019	FY 2020 Q2 Oct - Dec 2019	FY 2020 Q3 Jan - Mar 2020	FY 2020 Q4 Apr - Jun 2020	Quarterly Reimb.
1	Albuquerque	Albuquerque Charter Academy	\$ 133,817	8980	\$ 100,363	\$ 33,454.25				1 \$ 33,454.25
2	Albuquerque	ACE Leadership High School	\$ 213,725	8981	\$ 160,294	\$ 53,431.25				2 \$ 53,431.25
3	Albuquerque	Albuquerque Collegiate Charter School	\$ 26,155	8982	\$ 13,078	\$ 13,077.50				3 \$ 6,538.79
4	Albuquerque	Albuquerque Institute for Math & Science 1155 University	\$ 262,672	8983	\$ 197,004	\$ 65,668.00				4 \$ 65,668.00
5	Albuquerque	Albuquerque Institute for Math & Science 933 Bradbury								5
6	Albuquerque	Albuquerque School of Excellence	\$ 464,814	8984	\$ 232,407		\$ 232,407.00			6 \$ 116,203.50
7	Albuquerque	Albuquerque Talent Development Secondary Charter	\$ 121,061	8985	\$ 121,061					7 \$ 30,265.25
8	Albuquerque	Alice King Community School	\$ 348,611	8986	\$ 348,611					8 \$ 87,152.75
9	Albuquerque	Altura Preparatory School	\$ 42,969	8987	\$ 32,227	\$ 10,742.25				9 \$ 10,742.25
10	Albuquerque	Amy Biehl High School (Main Building)	\$ 180,773	8988	\$ 135,580	\$ 45,193.26				10 \$ 45,193.25
11	Albuquerque	Amy Biehl High School (Simms Building)								11
12	Albuquerque	Cesar Chavez Community School	\$ 151,700	8990	\$ 113,775	\$ 37,925.00				12 \$ 37,924.97
13	Albuquerque	Christine Duncan's Heritage Academy	\$ 291,256	8991	\$ 291,256					13 \$ 72,814.07
14	Albuquerque	Cien Aguas International School	\$ 317,598	8992	\$ 158,799	\$ 79,399.50	\$ 79,399.50			14 \$ 79,399.50
15	Albuquerque	Coral Community Charter School	\$ 129,847	8993	\$ 129,847					15 \$ 32,461.75
16	Albuquerque	Corrales International School	\$ 182,339	8994	\$ 182,339					16 \$ 45,584.69
17	Albuquerque	Cottonwood Classical Preparatory School	\$ 536,181	8995	\$ 402,135	\$ 134,045.25				17 \$ 134,045.14
18	Albuquerque	Digital Arts and Technology Academy HS	\$ 180,853	8996	\$ 135,640	\$ 45,213.25				18 \$ 45,213.25
19	Albuquerque	East Mountain High School	\$ 266,783	8997	\$ 200,087	\$ 66,695.75				19 \$ 66,695.75
20	Albuquerque	El Camino Real Academy	\$ 235,396	8998	\$ 117,698	\$ 58,849.00	\$ 58,849.00			20 \$ 58,849.09
21	Albuquerque	Explore Academy	\$ 297,421	9001	\$ 148,711	\$ 74,355.25	\$ 74,355.25			21 \$ 74,355.36
22	Albuquerque	Gilbert L. Sena Charter HS	\$ 130,776	9002	\$ 98,082	\$ 32,694.00				22 \$ 32,693.94
23	Albuquerque	Gordon Bernell Charter School 2821 4th Street	\$ 138,947	9004	\$ 104,210	\$ 34,736.75				23 \$ 34,736.75
24	Albuquerque	Health Leadership High School	\$ 170,008	9005	\$ 127,506	\$ 42,502.00				24 \$ 42,502.00
25	Albuquerque	Horizon Academy West	\$ 340,017	9006	\$ 255,013	\$ 85,004.25				25 \$ 85,004.25
26	Albuquerque	La Academia de Esperanza	\$ 232,781	9007	\$ 232,781					26 \$ 58,195.21
27	Albuquerque	La Promesa Early Learning Center Charter School (n/k/a Albuquerque Bilingual Academy)	\$ 256,694	9008	\$ 256,694					27 \$ 64,173.53
28	Albuquerque	Los Puentes Charter School	\$ 112,094	9009	\$ 112,094					28 \$ 28,023.38
29	Albuquerque	Mark Armijo Academy	\$ 87,381	9010	\$ 87,381					29 \$ 21,845.25
30	Albuquerque	Media Arts Collaborative Charter Main Bldg. 4401 Central	\$ 186,449	9011	\$ 139,837	\$ 46,612.25				30 \$ 46,612.25
31	Albuquerque	Media Arts Collaborative Charter Nob Hill Studios								31
32	Albuquerque	Mission Achievement and Success 1255 Old Coors Road	\$ 76,224	9012	\$ 38,112		\$ 38,112.00			32 \$ 19,055.90
33	Albuquerque	Mission Achievement and Success 1718 Yale	\$ 697,320	9013	\$ 522,990	\$ 174,330.00				33 \$ 174,330.00
34	Albuquerque	Montessori of the Rio Grande	\$ 161,041	9014	\$ 161,041					34 \$ 40,260.25
35	Albuquerque	Mountain Mahogany Community School	\$ 138,249	9015	\$ 138,249					35 \$ 34,562.16
36	Albuquerque	Native American Community Academy 1000 Indian School	\$ 209,241	9016	\$ 156,931	\$ 52,310.25				36 \$ 52,310.25
37	Albuquerque	Native American Community Academy CNM Campus 940	\$ 100,350	9017	\$ 75,263	\$ 25,087.50				37 \$ 25,087.50
38	Albuquerque	New Mexico International School	\$ 200,647	9018	\$ 150,486	\$ 50,161.75				38 \$ 50,161.84
39	Albuquerque	North Valley Academy 7901 4th Street Art Space	\$ 351,600	9019	\$ 263,700	\$ 87,900.00				39 \$ 87,899.99
40	Albuquerque	North Valley Academy 7939 4th Street - Main Campus								40
41	Albuquerque	Public Academy for Performing Arts	\$ 317,972	9020	\$ 317,972					41 \$ 79,492.97
42	Albuquerque	Robert F. Kennedy Charter HS 4300 Blake Rd. SW	\$ 204,010	9021	\$ 153,008	\$ 51,002.49				42 \$ 51,002.54
43	Albuquerque	Robert F. Kennedy Charter MS 1021 Isleta Rd. SW	\$ 51,563	9022	\$ 26,529		\$ 25,034.00			43 \$ 12,890.75



**2019-2020 Lease Assistance Awards**

	District	School	LEASE ASSISTANCE AMOUNT FY20 NO TARE 10	PO #	Balance	FY 2020 Q1 July - Sept 2019	FY 2020 Q2 Oct - Dec 2019	FY 2020 Q3 Jan - Mar 2020	FY 2020 Q4 Apr - Jun 2020	Quarterly Reimb.
44	Albuquerque	Siembra Leadership HS	\$ 89,301	9023	\$ 89,301					44 \$ 22,325.29
45	Albuquerque	Solare Collegiate Charter School	\$ 116,577	9024	\$ 87,463	\$ 29,114.25				45 \$ 29,144.25
46	Albuquerque	South Valley Academy	\$ 458,089	9025	\$ 458,089					46 \$ 114,522.19
47	Albuquerque	South Valley Preparatory School (Land Only 1.49 acres)	\$ 13,680	9026	\$ 13,680					47 \$ 4,560.00
48	Albuquerque	Southwest Aeronautics, Mathematics & Science Academy	\$ 206,626	9027	\$ 154,970	\$ 51,656.50				48 \$ 51,656.50
49	Albuquerque	Southwest Preparatory Learning Center	\$ 138,249	9028	\$ 103,686	\$ 34,562.25				49 \$ 34,562.16
50	Albuquerque	Southwest Secondary Learning Center	\$ 173,745	9029	\$ 130,309	\$ 43,436.25				50 \$ 43,436.23
51	Albuquerque	Technology Leadership High School (PEC did not renew charter; applied to APS and granted 3-year charter renewal FY19-FY21)	\$ 148,300	9030	\$ 148,300					51 \$ 37,075.00
52	Albuquerque	The Albuquerque Sign Language Academy	\$ 72,113	9031	\$ 72,113					52 \$ 18,028.37
53	Albuquerque	The GREAT Academy	\$ 97,947	9032	\$ 73,460	\$ 24,486.75				53 \$ 24,486.75
54	Albuquerque	The International School at Mesa del Sol (Land only)	\$ 84,972	9033	\$ 84,972					54 \$ 21,243.00
55	Albuquerque	The Montessori Elementary School	\$ 322,082	9034	\$ 322,082					55 \$ 80,520.50
56	Albuquerque	The New America School - NM	\$ 208,868	9035	\$ 156,651	\$ 52,217.00				56 \$ 52,216.89
57	Albuquerque	Tierra Adentro	\$ 215,593	9036	\$ 107,798		\$ 107,795.50			57 \$ 53,898.25
58	Albuquerque	21 <sup>st</sup> Century Public Academy	\$ 220,077	9037	\$ 165,058	\$ 55,019.25				58 \$ 55,019.25
59	Albuquerque	William W. & Josephine Dorn Charter Community	\$ 38,955	9038	\$ 29,216	\$ 9,738.75				59 \$ 9,738.75
60	Aztec	Mosaic Academy Charter School (Gym) Aztec B&G Club	\$ 78,898							60 \$ 19,724.50
61	Aztec	Mosaic Academy Charter School (Land 1.8 acres)	\$ 20,400	9063	\$ 20,400					61 \$ 5,100.00
62	Aztec	Mosaic Academy Charter School (Portables award includes Gym)		9064	\$ 78,898					62
63	Carlsbad	Jefferson Montessori Academy	\$ 174,866	9039	\$ 131,150	\$ 43,716.48				63 \$ 43,716.50
64	Cimarron	Moreno Valley High School	\$ 45,328	9040	\$ 33,996	\$ 11,332.00				64 \$ 11,332.00
65	Deming	Deming Cesar Chavez Charter High School	\$ 117,698	9041	\$ 117,698					65 \$ 29,424.54
66	Espanola	La Tierra Montessori School of the Arts and Sciences	\$ 54,926	9042	\$ 41,194	\$ 13,731.50				66 \$ 13,731.45
67	Espanola	McCurdy Charter School	\$ 359,066	9043	\$ 359,066					67 \$ 89,766.50
68	Gallup	Dzil Dit'ooi School of Empowerment, Action and	\$ 29,144	9044	\$ 29,144					68 \$ 7,286.00
69	Gallup	Hozho Academy	\$ 102,379	9045	\$ 51,187	\$ 25,595.75	\$ 25,595.75			69 \$ 25,594.68
70	Gallup	Middle College High School	\$ 27,786	9046	\$ 27,786					70 \$ 6,946.50
71	Gallup-McKinley	Six Directions Indigenous School	\$ 50,068	9053	\$ 25,034		\$ 25,034.00			71 \$ 12,517.11
72	Jemez Valley	San Diego Riverside Charter School	\$ 45,482	9054	\$ 45,482					72 \$ 11,370.50
73	Jemez Valley	Wawatowa High Charter School	\$ 33,628	9055	\$ 33,628					73 \$ 8,407.01
74	Las Cruces	Alma d'arte Charter HS	\$ 108,731	9056	\$ 108,731					74 \$ 27,182.67
75	Las Cruces	J. Paul Taylor Academy	\$ 149,458	9058	\$ 149,458					75 \$ 37,364.50
76	Las Cruces	La Academia Dolores Huerta	\$ 89,675	9059	\$ 67,256	\$ 22,418.75				76 \$ 22,418.70
77	Las Cruces	Las Montanas Charter High School	\$ 122,929	9060	\$ 92,197	\$ 30,732.25				77 \$ 30,732.30
78	Las Cruces	Raices del Saber Xinachtli Com. School (New)	\$ 44,284	9061	\$ 44,284					78 \$ 11,071.00
79	Las Cruces	The New America School - Las Cruces	\$ 152,074	9062	\$ 152,074					79 \$ 38,018.38
80	Los Lunas	School of Dreams Academy (Facility - no award)	\$ -		\$ -					80 \$ -
81	Los Lunas	School of Dreams Academy (Land 20.5 acres; only 6.5 utilized)	\$ 79,692	9065	\$ 79,692					81 \$ 19,923.00
82	Moriarty	Estancia Valley Classical Academy	\$ 413,625	9066	\$ 413,625					82 \$ 103,406.25
83	Questa	Red River Valley Charter	\$ 59,970	9067	\$ 59,970					83 \$ 14,992.51

**2019-2020 Lease Assistance Awards**

	District	School	LEASE ASSISTANCE AMOUNT FY20 NO TARE 10	PO #	Balance	FY 2020 Q1 July - Sept 2019	FY 2020 Q2 Oct - Dec 2019	FY 2020 Q3 Jan - Mar 2020	FY 2020 Q4 Apr - Jun 2020		Quarterly Reimb.
84	Questa	Roots & Wings Community School	\$ 34,949	9068	\$ 26,212	\$ 8,737.25				84	\$ 8,737.25
85	Rio Rancho	Sandoval Academy of Bilingual Education	\$ 102,379	9069	\$ 76,784	\$ 25,594.75				85	\$ 25,594.68
86	Rio Rancho	The ASK Academy (Main)	\$ 317,225	9070	\$ 237,918	\$ 79,306.25				86	\$ 79,306.15
87	Rio Rancho	The ASK Academy (Sundt)	\$ 71,366	9100	\$ 53,525	\$ 17,841.50				87	\$ 17,841.50
88	Roswell	Sidney Gutierrez Middle School	\$ 49,321	9071	\$ 40,156	\$ 9,165.00				88	\$ 12,330.25
89	Santa Fe	Monte de Sol Charter School	\$ 231,094	9072	\$ 134,805		\$ 96,289.15			89	\$ 57,773.50
90	Santa Fe	New Mexico School for the Arts	\$ 159,173	9073	\$ 159,173					90	\$ 39,793.25
91	Santa Fe	The Academy for Technology & the Classics	\$ 266,205	9074	\$ 199,654	\$ 66,551.25				91	\$ 66,551.25
92	Santa Fe	The MASTERS Program	\$ 115,463	9075	\$ 86,597	\$ 28,865.75				92	\$ 28,865.75
93	Santa Fe	Tierra Encantada Charter High School	\$ 189,957	9076	\$ 189,957					93	\$ 47,489.25
94	Santa Fe	Turquoise Trail Charter School (Elementary School)	\$ 349,732	9077	\$ 349,732					94	\$ 87,432.93
95	Santa Fe	Turquoise Trail Charter School (Middle School)	\$ 20,447	9078	\$ 20,447					95	\$ 5,111.75
96	Silver	Aldo Leopold Charter HS - Ritch Hall (WNMU)	\$ 52,410	9079	\$ 52,410					96	\$ 13,102.50
97	Silver	Aldo Leopold Charter MS - Elwell Bldg. 1422 Hwy 180 E.	\$ 45,624	9080	\$ 45,624					97	\$ 11,406.00
98	Socorro	Cottonwood Valley Charter School	\$ 127,039	9081	\$ 96,720	\$ 30,318.78				98	\$ 31,759.75
99	Taos	Anansi Charter School	\$ 144,601	9082	\$ 108,450	\$ 36,150.25				99	\$ 36,150.15
100	Taos	Taos Academy Charter School	\$ 162,162	9083	\$ 162,162					100	\$ 40,540.50
101	Taos	Taos Integrated School of the Arts	\$ 125,918	9084	\$ 94,439	\$ 31,479.50				101	\$ 31,479.50
102	Taos	Taos International Charter School	\$ 100,137	9085	\$ 75,103	\$ 25,034.25				102	\$ 25,034.22
103	Taos	Taos Municipal Charter School	\$ 126,398	9099	\$ 126,398					103	\$ 31,599.50
104	Taos	Vista Grande High School	\$ 69,872	9087	\$ 69,872					104	\$ 17,467.90
105	West Las Vegas	Rio Gallinas School ES/MS	\$ 35,633	9088	\$ 35,633					105	\$ 8,908.25
		<b>District Land Leases</b>									
106	Gallup	Chief Manuelito Middle School (New)	\$ 8,271	W9	\$ 8,271					106	\$ 2,067.75
107	Gallup	David Skeet Elementary (New)	\$ 4,740	W9	\$ 4,740					107	\$ 1,185.00
108	Gallup	Ramah High School (New)	\$ 4,463	W9	\$ 4,463					108	\$ 1,115.75
	<b>TOTAL</b>	<b>108</b>	\$ 16,427,192	<b>PO #s</b>	\$ 13,457,128	\$ 2,207,193	\$ 762,871.15	\$ -	\$ -		
	Jemez Mountain	Lindrith Heritage Withdrew Application									

**IX. Next PSCOC Meeting**  
(Proposed for March 9, 2020)

**IX. Adjourn**